

SYMBOLS

- ↑ Arrow board
- ▨ Work area
- ⊥ Sign
- ↕ Direction indicator barricade with steady burn monodirectional light
- ⊙ Type II barricade, drum, or vertical barricade with steady burn monodirectional light
- ▬ Temporary concrete barrier
- ◁ Monodirectional barrier wall/guardrail marker
- ▩ Impact attenuator
- Flagger

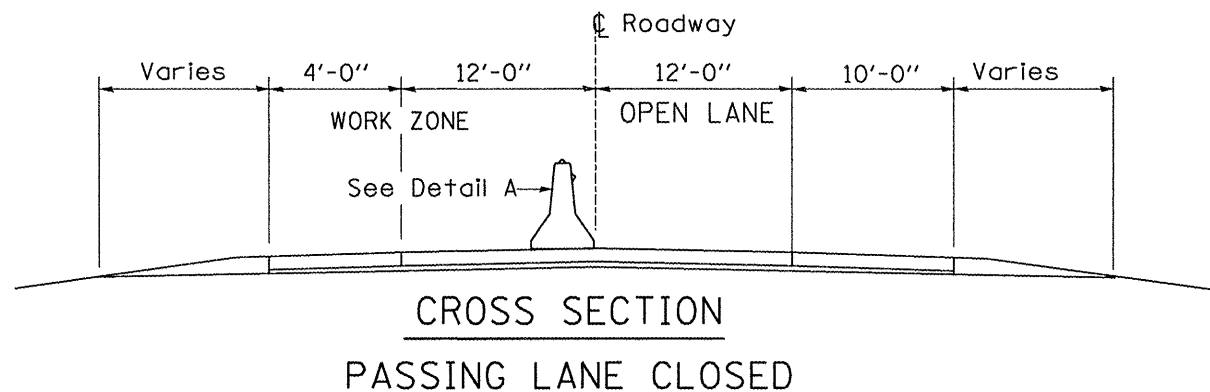

SEE STANDARD 701400 (MODIFIED) FOR APPROACH TO LANE CLOSURE TAPER

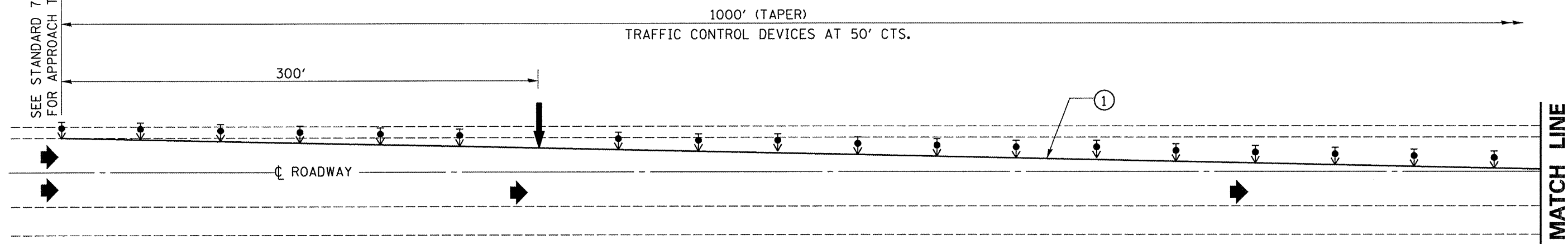

PLAN
PASSNG LANE CLOSURE

- ① TEMPORARY PAVEMENT MARKING TAPE SHALL BE PLACED AS SHOWN
- ② BARRIER WALL/GUARDRAIL MARKERS AT 25' CTS. MARKERS ON RIGHT SHALL BE CRYSTAL AND MARKERS ON LEFT SHALL BE AMBER.
- ③ EXISTING PAVEMENT MARKING TO REMAIN.

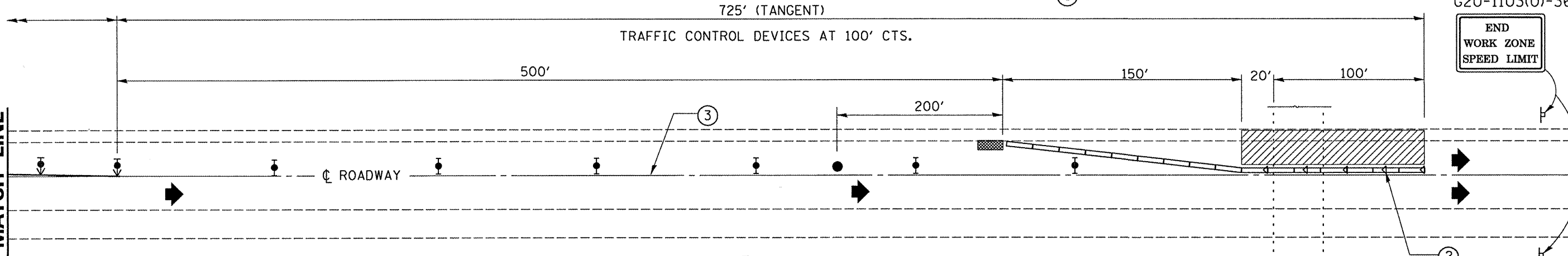

PLAN
PASSNG LANE CLOSURE

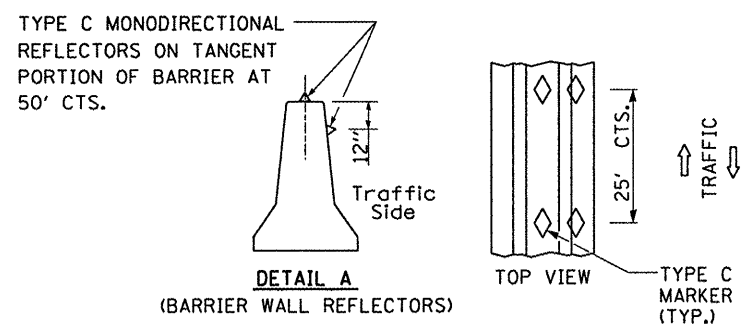

GENERAL NOTES

THIS DETAIL SHALL BE USED IN COMBINATION WITH TRAFFIC CONTROL AND PROTECTION STANDARDS 701400 (MODIFIED) AND 701402 (SPECIAL).

WHEN WORK IS BEING PERFORMED IN THE DRIVING LANE, THE SET UP WOULD BE A MIRROR IMAGE TO WHAT IS SHOWN.

BILL OF MATERIALS FOR NB & SB LANES

ITEM	TOTAL
TEMPORARY CONCRETE BARRIER	FOOT 540
IMPACT ATTENUATOR, TEMPORARY (NON-REDIRECTIVE, TEST LEVEL 3)	EACH 2

FILE NAME =	USER NAME = woodshankr1	DESIGNED - RON WOODSHANK	REVISED -
o:\projects\bridgepaint.08\046-0113 & 027-0071.dgn		DRAWN - RON WOODSHANK	REVISED -
PLOT SCALE = 206.8058 ' / IN.		CHECKED -	REVISED -
PLOT DATE = Apr 28, 2008 - 02:28:15 PM		DATE -	REVISED -

**STATE OF ILLINOIS
DEPARTMENT OF TRANSPORTATION**

**STAGING I DETAILS - BRIDGE LOCATION 1
SN 046-0113**

SCALE: SHEET NO. 1 OF 2 SHEETS

FAI/FAP RTE.	SECTION	COUNTY	TOTAL SHEETS	SHEET NO.
57/796	(46-3HBR)BP & (106BR)BP	KANKAKEE/FORD	14	7
FED. ROAD DIST. NO.	ILLINOIS	CONTRACT NO. 66846		