

**SYMBOLS**

- ↑ Arrow board
- ▨ Work area
- ⊥ Sign
- ↑ Direction indicator barricade with steady burn monodirectional light
- ⊥ Type II barricade, drum, or vertical barricade with steady burn monodirectional light
- ⋯ Relocate Temporary concrete barrier
- ◁ Monodirectional barrier wall/guardrail marker
- ▨ Relocate Impact attenuator
- Flagger

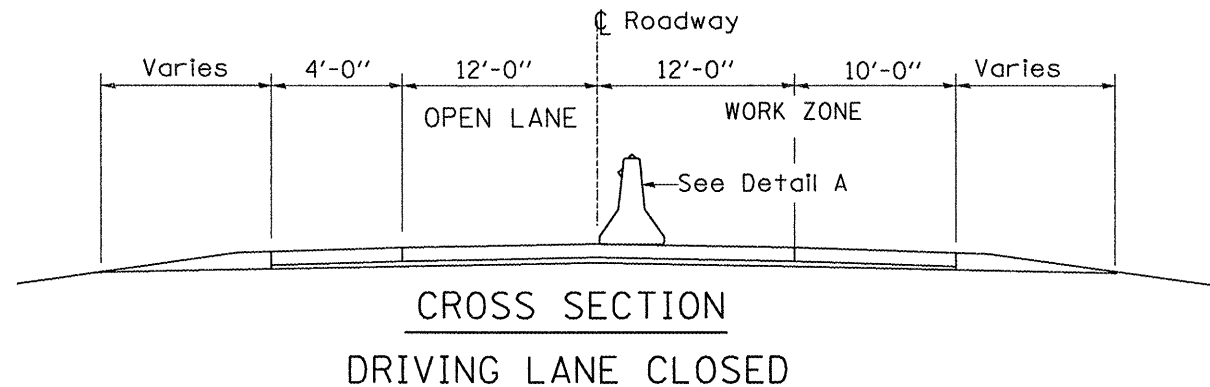

SEE STANDARD 701400 (MODIFIED) FOR APPROACH TO LANE CLOSURE TAPER

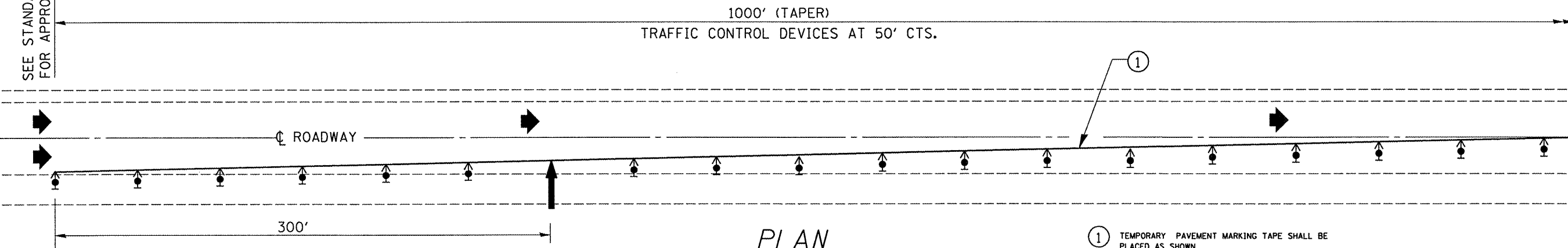

**PLAN**  
DRIVING LANE CLOSURE

- ① TEMPORARY PAVEMENT MARKING TAPE SHALL BE PLACED AS SHOWN
- ② BARRIER WALL/GUARDRAIL MARKERS AT 25' CTS. MARKERS ON RIGHT SHALL BE CRYSTAL AND MARKERS ON LEFT SHALL BE AMBER.
- ③ EXISTING PAVEMENT MARKING TO REMAIN.

G20-I103(O)-3660

END  
WORK ZONE  
SPEED LIMIT

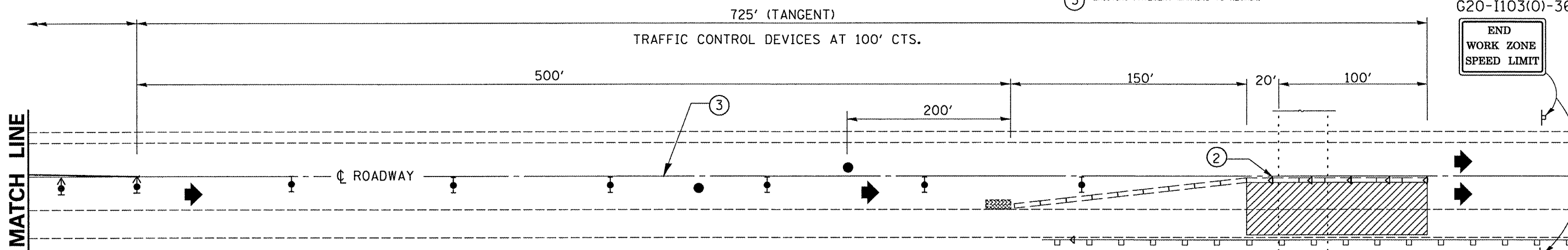

**PLAN**  
DRIVING LANE CLOSURE

TYPE C MONODIRECTIONAL REFLECTORS ON TANGENT PORTION OF BARRIER AT 50' CTS.

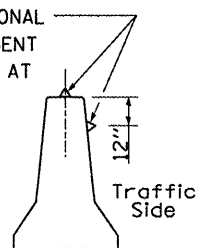

**DETAIL A**  
(BARRIER WALL REFLECTORS)

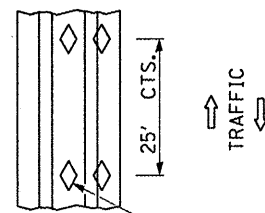

TOP VIEW  
TYPE C MARKER (TYP.)

**GENERAL NOTES**

THIS DETAIL SHALL BE USED IN COMBINATION WITH TRAFFIC CONTROL AND PROTECTION STANDARD 701400 (MODIFIED).

WHEN WORK IS BEING PERFORMED IN THE DRIVING LANE, THE SET UP WOULD BE A MIRROR IMAGE TO WHAT IS SHOWN.

**BILL OF MATERIALS FOR NB & SB LANES**

ITEM	UNIT	TOTAL
RELOCATE TEMPORARY CONCRETE BARRIER	FOOT	540
IMPACT ATTENUATOR, RELOCATE (NON-REDIRECTIVE, TEST LEVEL 3)	EACH	2

FILE NAME =	USER NAME = woodshankr1	DESIGNED - RON WOODSHANK	REVISED -
c:\projects\bridgepoint\08\046-0113 & 027-0071.dgn		DRAWN - RON WOODSHANK	REVISED -
PLOT SCALE = 206.6958' / IN.		CHECKED -	REVISED -
PLOT DATE = Apr 28, 2008 - 02:28:21 PM		DATE -	REVISED -

**STATE OF ILLINOIS**  
**DEPARTMENT OF TRANSPORTATION**

**STAGING II DETAILS - BRIDGE LOCATION 1**  
**SN 046-0113**

SCALE: SHEET NO. 2 OF 2 SHEETS

FAI/FAP RTE.	SECTION	COUNTY	TOTAL SHEETS	SHEET NO.
57/796	146-3HBRBP & (106BRBP	KANKAKEE/FORD	14	8
FED. ROAD DIST. NO.	ILLINOIS	CONTRACT NO. 66846		