CONTRACT 97343

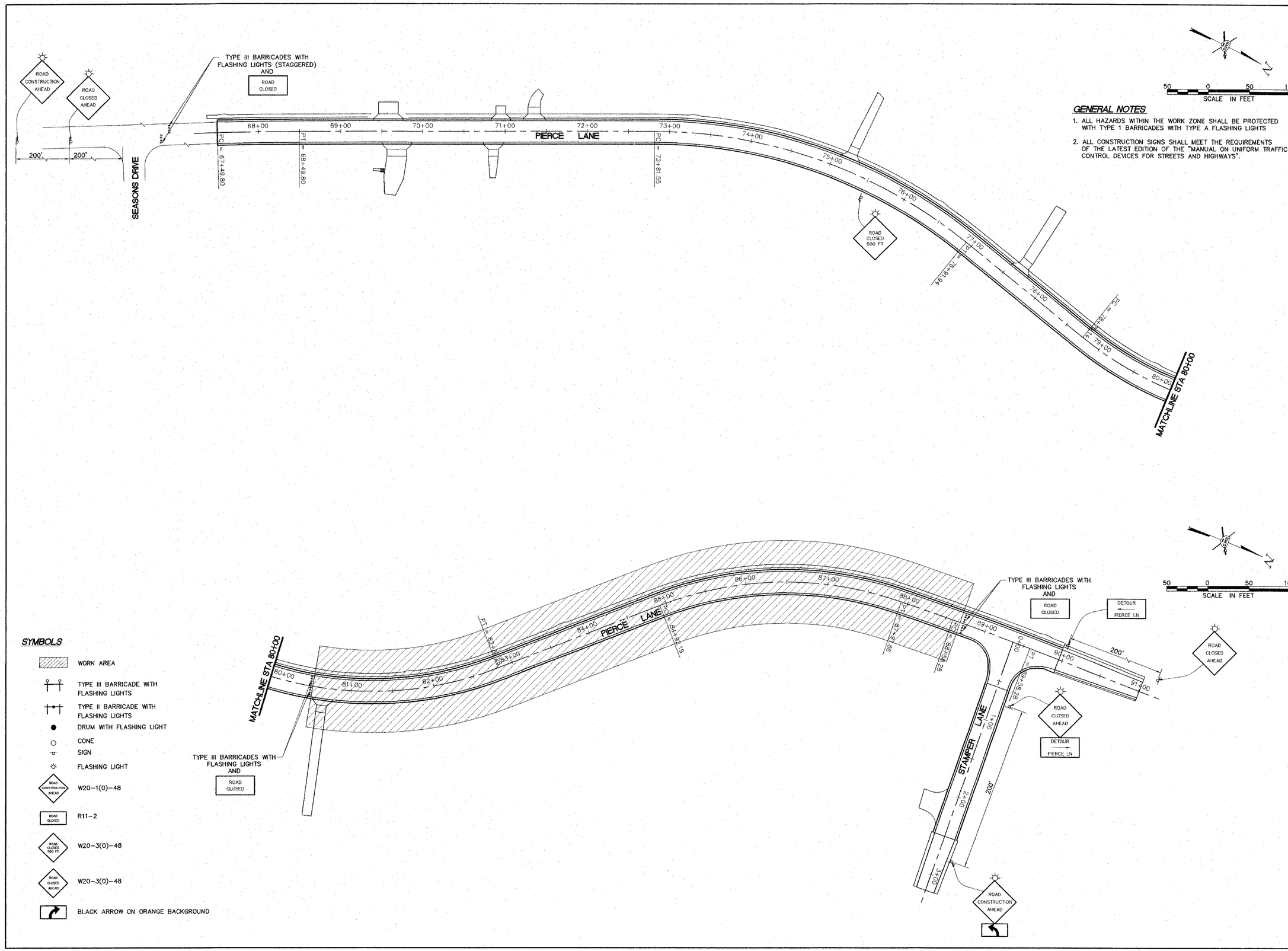

GENERAL NOTES

1. ALL HAZARDS WITHIN THE WORK ZONE SHALL BE PROTECTED WITH TYPE 1 BARRICADES WITH TYPE A FLASHING LIGHTS
2. ALL CONSTRUCTION SIGNS SHALL MEET THE REQUIREMENTS OF THE LATEST EDITION OF THE "MANUAL ON UNIFORM TRAFFIC CONTROL DEVICES FOR STREETS AND HIGHWAYS".

SYMBOLS

- WORK AREA
- TYPE III BARRICADE WITH FLASHING LIGHTS
- TYPE II BARRICADE WITH FLASHING LIGHTS
- DRUM WITH FLASHING LIGHT
- CONE
- SIGN
- FLASHING LIGHT
- W20-1(0)-48
- R11-2
- W20-3(0)-48
- W20-3(0)-48
- BLACK ARROW ON ORANGE BACKGROUND

REVISIONS

SMS ENGINEERS
Sheppard, Morgan & Schwaab, Inc.
CONSULTING ENGINEERS AND LAND SURVEYORS
215 Market Street, P.O. Box E, Alton, IL 62002 618/462-9755 E-mail: mail@smsengineers.com
10 Central Industrial Drive, Granite City, IL 62040 618/877-8700 E-mail: mail@smsengineers.com

PIERCE LANE IMP. (PHASE 3 AND 4)-GODFREY, ILLINOIS
FAU ROUTE 8985
05-00001-03-PV (PHASE 3) / 06-00001-04-BR (PHASE 4)
TRAFFIC CONTROL PLAN - STAGE 2 CONSTRUCTION

DWG. NO.	PRC PH3 PAVT_MARK.DWG
REF. BK.	PG.
JOB NO.	436613
DSN. BY:	SJW/DDT
DWN. BY:	BCS
CHK. BY:	SJW
DATE:	FEBRUARY, 2008
SCALE:	1"=50'
SHEET	23 OF 61

S:\land projects\GODFREY-PIERCE LN PH3 (436613)\dwg\PRC PH3 TRAFFIC CONTROL.dwg, 4/14/2008 9:33:16 AM, bstpellers, 1:50