

- LEGEND**
- POWER POLE
  - TELEPHONE LINE
  - WATER MAIN
  - - - EXISTING FENCE
  - ⊕ EXISTING ROAD SIGN
  - - - EXISTING CULVERT (TO BE REMOVED)
  - ▭ PROPOSED CULVERT
  - BORING LOCATION

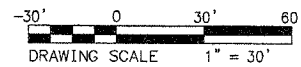

SARAH AND RANDY RUSSELL

SECTION NO.	COUNTY HIGHWAY	COUNTY	SHEET OF SHEETS
02-00261-02-BR	63	ST. CLAIR	3 OF 14
FHWA REG. NO.	ILLINOIS	PROJ BROS-163(30)	
FEDERAL AID PROJECT		CONTRACT # 97346	
PLAN AND PROFILE			

PERMANENT SURVEY MARKERS, TYPE 1, SHALL BE PLACED AT THE FOLLOWING LOCATIONS:  
 STA. 11+91.42 ON C  
 STA. 12+82.13 ON C

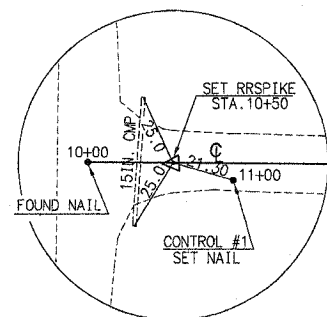

P.O.T. 10+50  
SET R.R. SPIKE

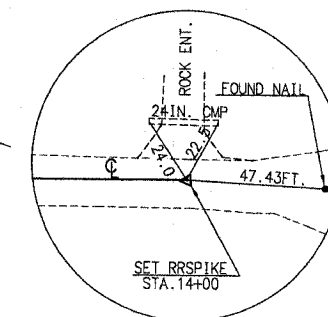
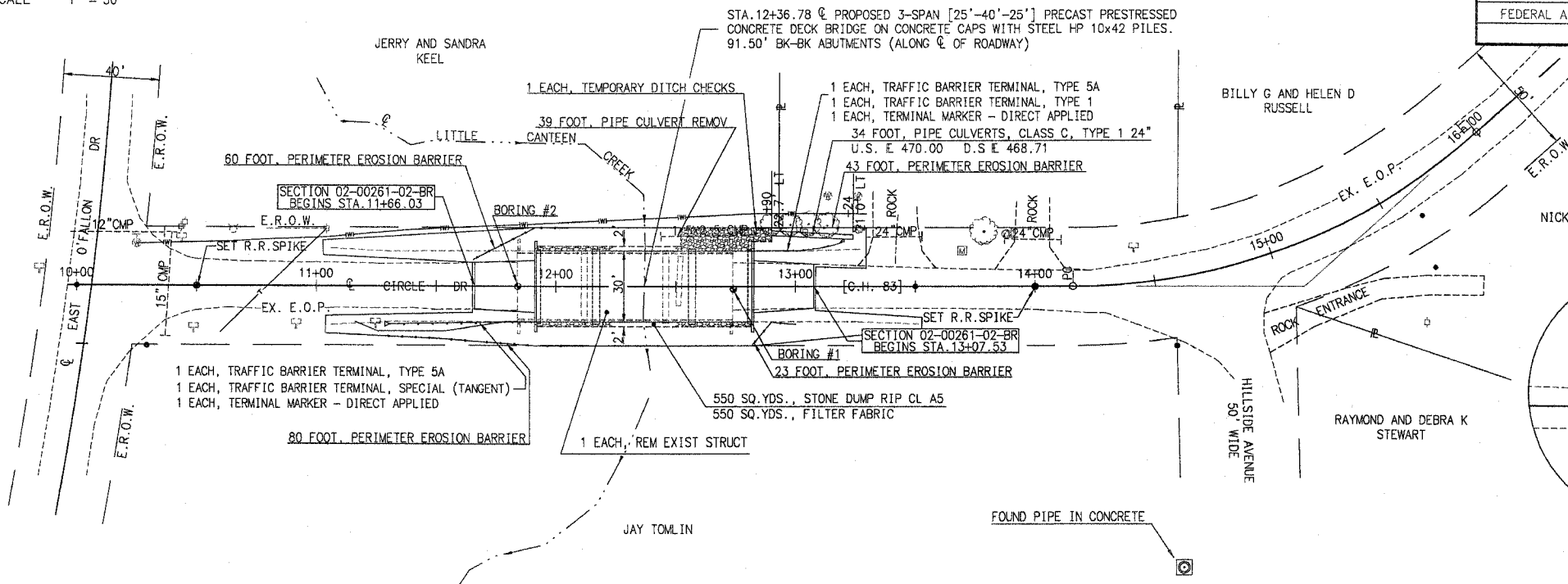

P.O.T. 14+00  
SET R.R. SPIKE

PROFILE SCALES:  
 HORIZONTAL 1"=60'  
 VERTICAL 1"=6'

DATUM USED FOR SURVEY IS U.S.G.S.  
 PROFILE GRADE LINE ELEVATIONS SHOWN REFER TO THE CROWN OF THE FINISHED SURFACE.

B.M. 2 NAILS IN  
 STA. XX+XX.XX XX' RT  
 ELEV. XXX.XX

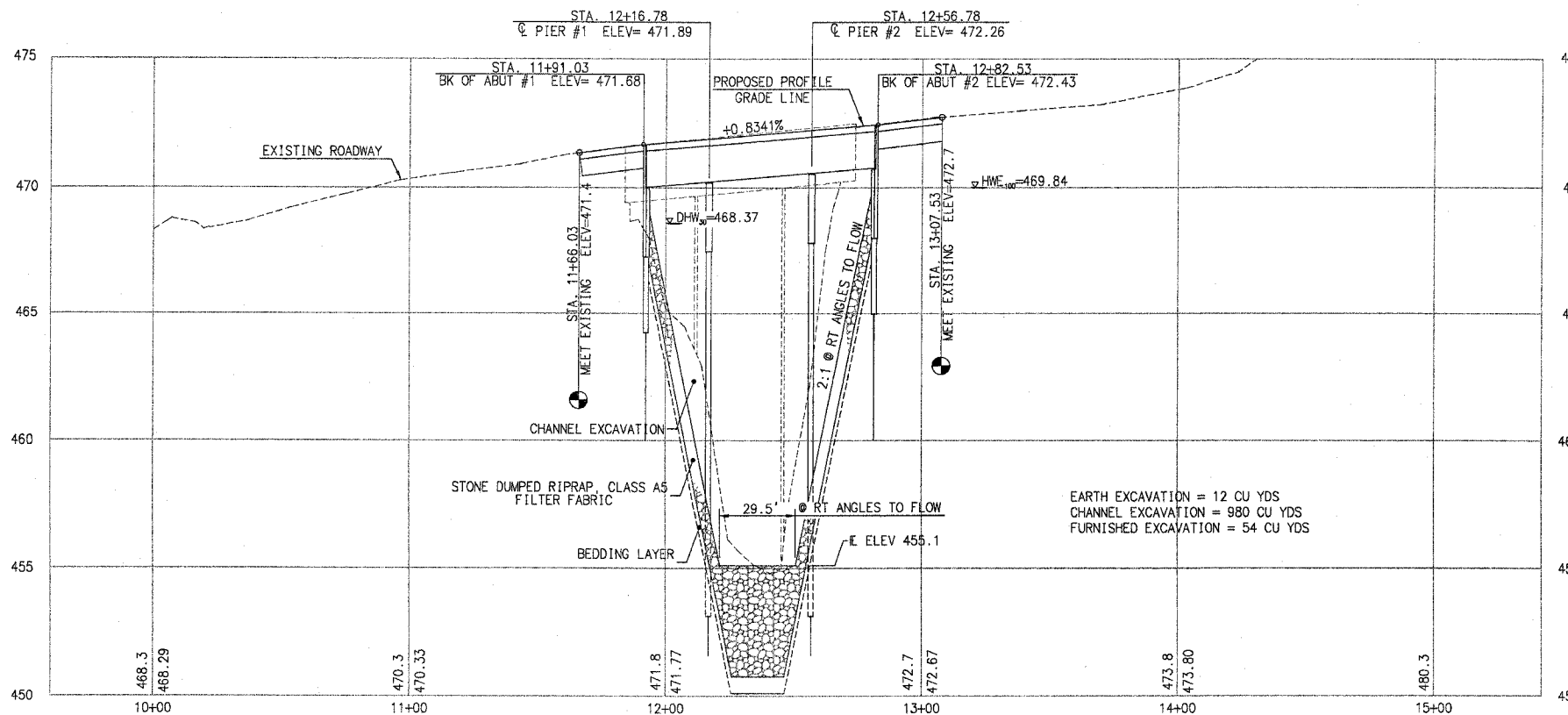

	INITIALS	DATE
DESIGNED	RGEORGEN	9/06
CHECKED		
DRAWN	RGEORGEN	9/06
CHECKED		
PREPARED BY ST. CLAIR COUNTY		
DRAWING FILE:		

PLOT DATE: