

NO CONSTRUCTION EASEMENT THIS PROPERTY - STAY WITHIN EXISTING RIGHT-OF-WAY

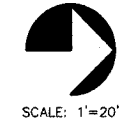

PI Sta = 25+84.31
N = 11602.87
E = 10793.13
I = 00°00'29"R

PI Sta = 24+99.61
N = 11518.21
E = 10795.47
I = 00°11'10"L

PI Sta = 22+78.02
N = 11296.69
E = 10801.01
I = 00°20'00"R

NO CONSTRUCTION EASEMENT THIS PROPERTY - STAY WITHIN EXISTING RIGHT-OF-WAY

STRUCT. No.	STRUCTURE	NORTHING	EASTING	E.P.
12	INL. SPL. 1	11269.21	10819.44	437.09
13	INL. SPL. 3	11415.57	10813.56	438.50
14	INL. SPL. 3	11547.14	10810.26	440.02
15	INL. SPL. 1	11661.16	10809.11	441.34
12A	INL. SPL. 7	11268.15	10784.30	437.09
14A	INL. SPL. 1	11568.95	10776.53	440.28
15A	INL. SPL. 5	11667.96	10770.33	NA

ROOF DRAIN TO BE EXTENDED TO GUTTER FLOWLINE (EX. IE 437.61) INCLUDED WITH CCC&G TY B-6.24

TAPER SIDEWALK TOWARDS CURB FROM STATION 24+50 TO STATION 25+00 TO AVOID TREES ON WADE PROPERTY

---	EXISTING R.O.W.
---	PROPOSED R.O.W.

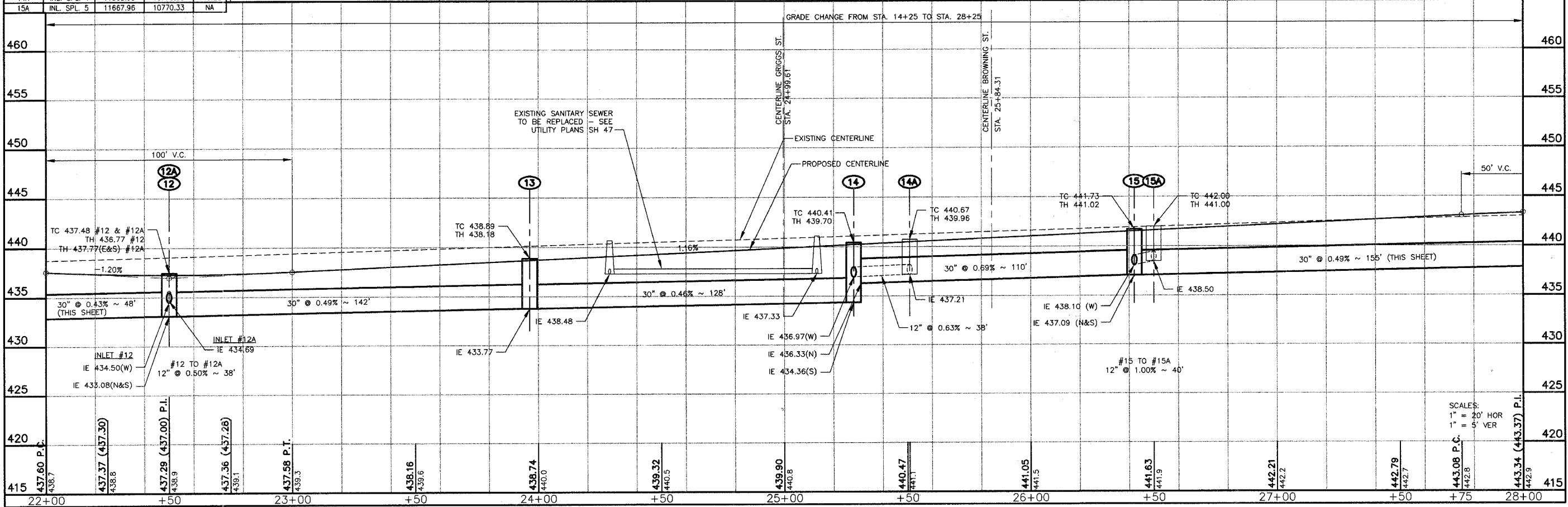

FAIR ST. WIDENING - PLAN AND PROFILE - STATION 22+00 TO 28+00