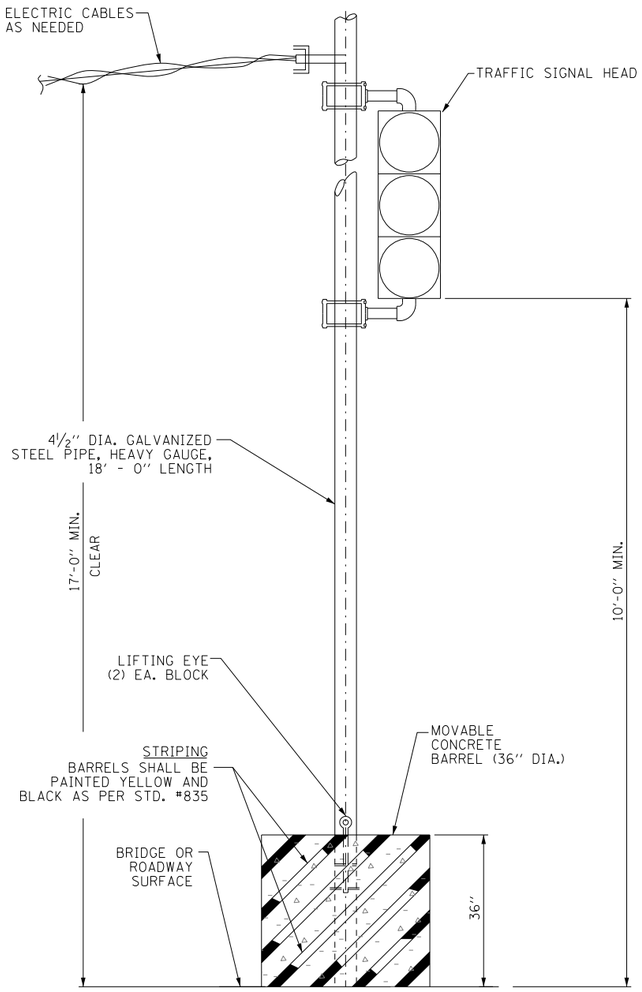

TEMPORARY CONCRETE BARREL WITH POST

N.T.S.

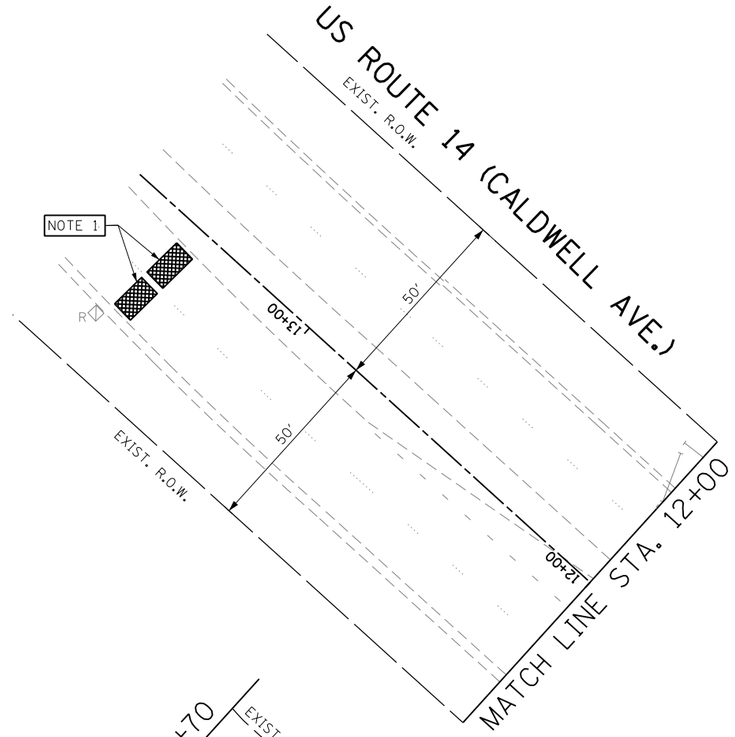

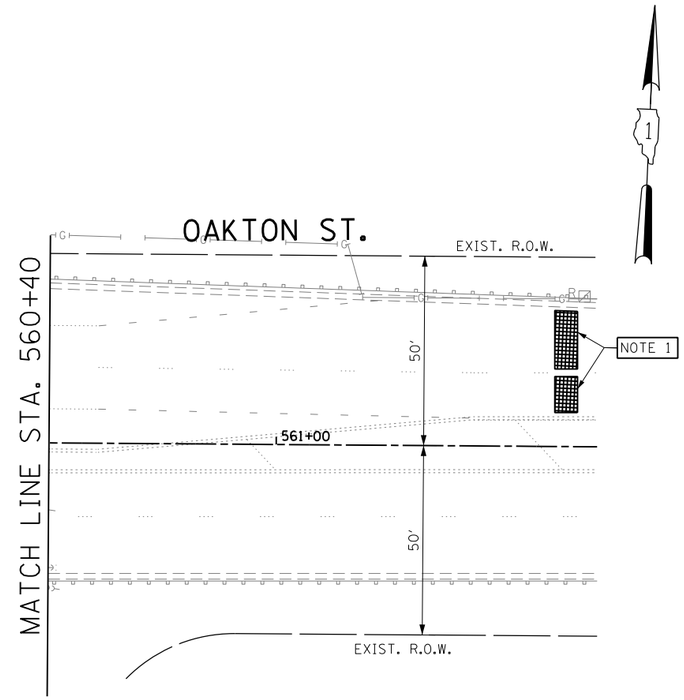

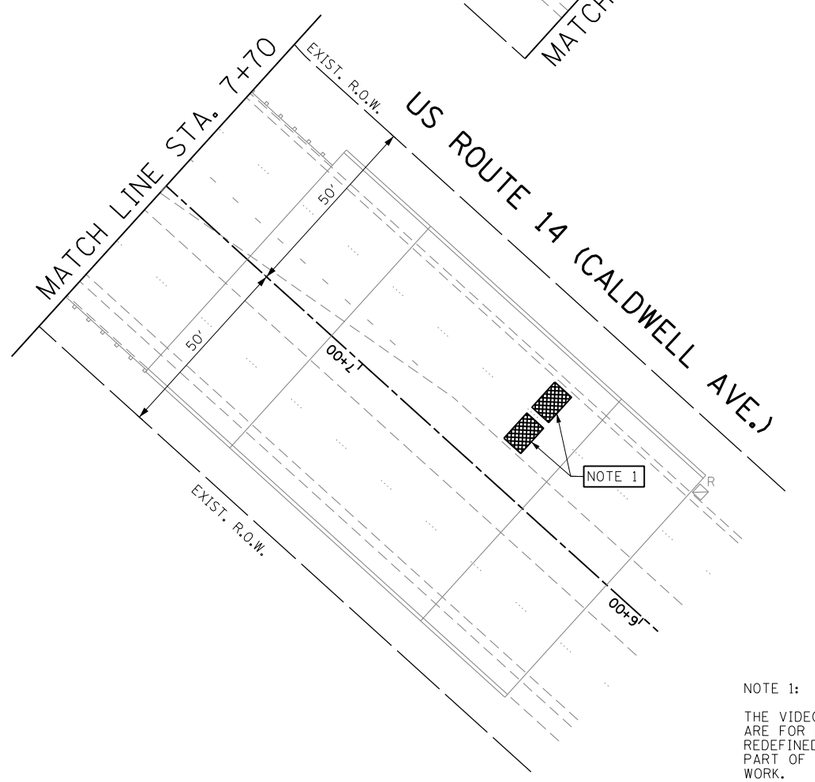

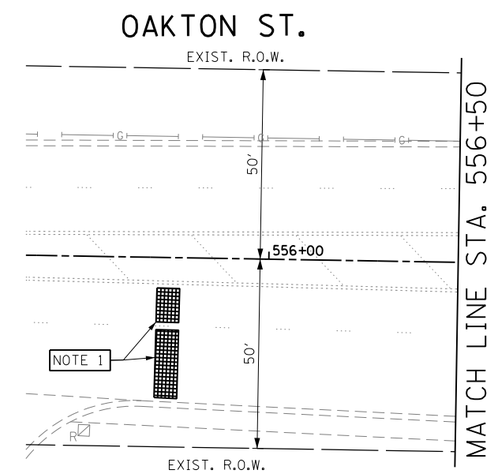

NOTE 1:

THE VIDEO DETECTION ZONES SHOWN ON THE PLANS ARE FOR PRE-CONSTRUCTION STAGE AND SHALL BE REDEFINED FOR EACH CONSTRUCTION STAGE AS A PART OF "TEMPORARY TRAFFIC SIGNAL INSTALLATION" WORK.

THE TRAFFIC SIGNAL CONTROL EQUIPMENT FOR THIS PROJECT SHALL BE "EAGLE" TO MATCH THE EXISTING ADJACENT SYSTEM.

FILE NAME = $FILEL$	USER NAME = _GAI_	DESIGNED - MA, PKG	REVISED -
		DRAWN - EA, SM, MG	REVISED -
	PLOT SCALE = $SCALE$	CHECKED - PKG	REVISED -
	PLOT DATE = 3/21/2012	DATE - 03/21/2012	REVISED -

STATE OF ILLINOIS
DEPARTMENT OF TRANSPORTATION

TEMPORARY TRAFFIC SIGNAL INSTALLATION AND REMOVAL PLAN
US ROUTE 14 (CALDWELL AVE.) AT OAKTON ST.

SCALE: 1"=20' | SHEET NO. OF SHEETS | STA. TO STA.

F.A.U. RTE.	SECTION	COUNTY	TOTAL SHEETS	SHEET NO.
3524	2011-210-TS	COOK	089	054
	FINAL	CONTRACT NO. 60R44		

FED. ROAD DIST. NO. _ | ILLINOIS | FED. AID PROJECT