

06-15-12 LETTING ITEM 130

STATE OF ILLINOIS
DEPARTMENT OF TRANSPORTATION
DIVISION OF HIGHWAYS

**PROPOSED
CONTRACT MAINTENANCE**

FAI 55 (I-55)
SECTION (68-3RA)I-4

MONTGOMERY COUNTY

F.A.I. RTE.	SECTION	COUNTY	TOTAL SHEETS	SHEET NO.
55	(68-3RA)I-4	MONTGOMERY	5	1
FED. ROAD DIST. NO.	ILLINOIS	CONTRACT NO. 72F44		

FOR INDEX OF SHEETS, SEE SHEET NO. 2

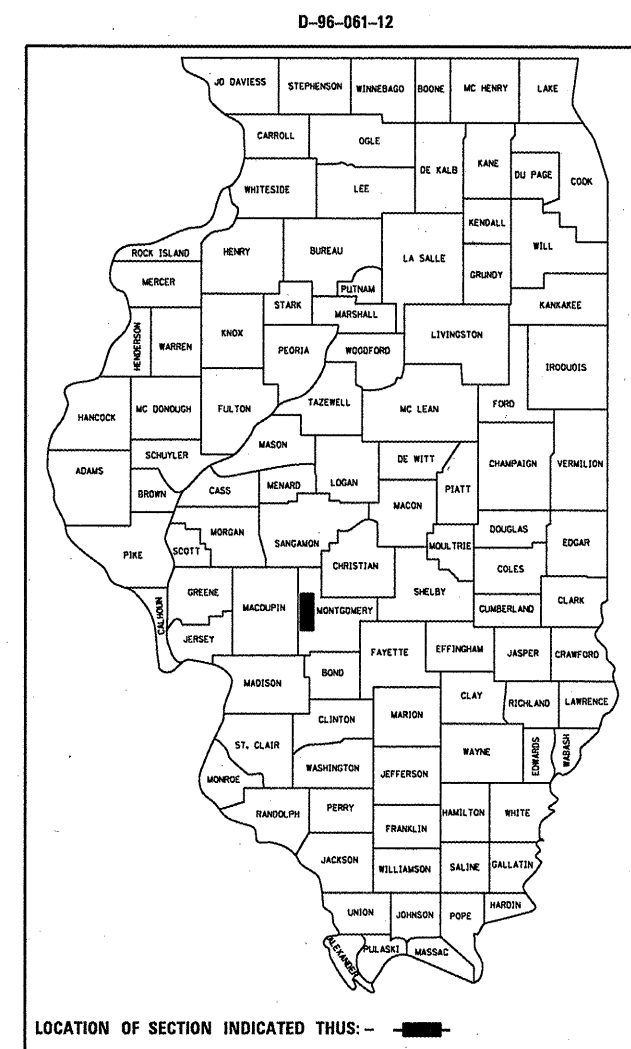

C-96-061-12

R 5 W

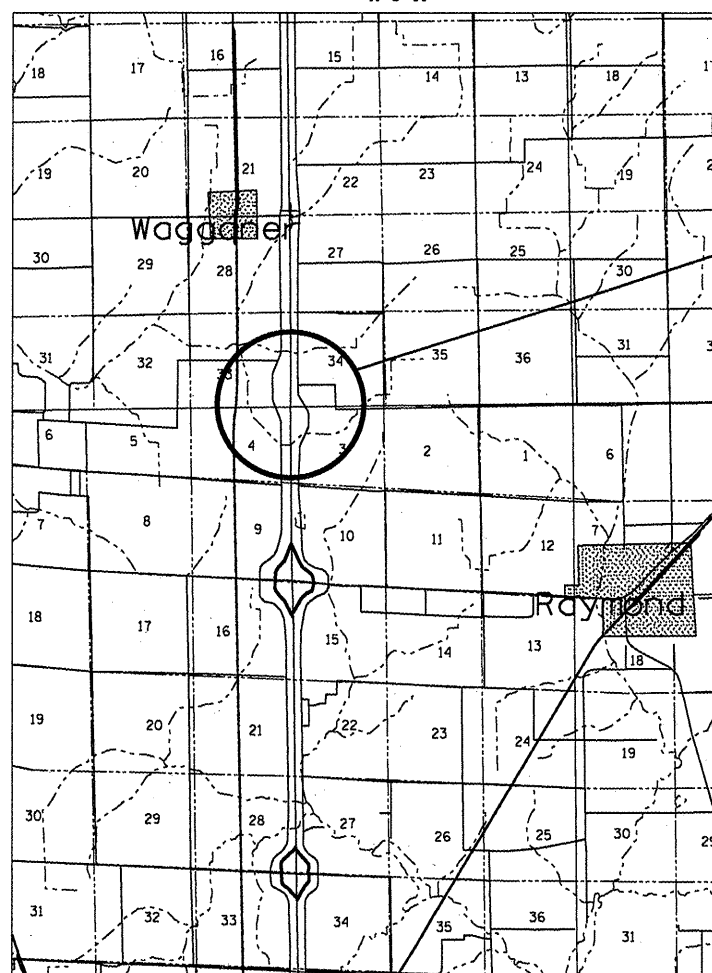

COALFIELD REST AREAS

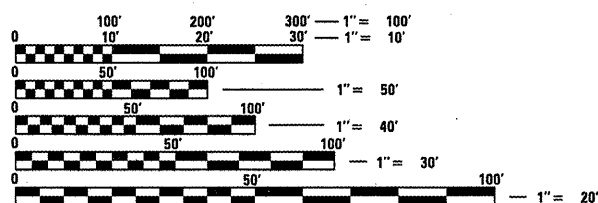

FULL SIZE PLANS HAVE BEEN PREPARED USING STANDARD ENGINEERING SCALES. REDUCED SIZED PLANS WILL NOT CONFORM TO STANDARD SCALES. IN MAKING MEASUREMENTS ON REDUCED PLANS, THE ABOVE SCALES MAY BE USED.

J.U.L.I.E.
JOINT UTILITY LOCATION INFORMATION FOR EXCAVATION
1-800-892-0123
OR 811

PLAN AND CONTRACT TECHNICIAN
TIMOTHY SHARP (217)782-7743

CONTRACT NO. 72F44

STATE OF ILLINOIS
DEPARTMENT OF TRANSPORTATION
DIVISION OF HIGHWAYS

SUBMITTED April 9 20 12
Regan Z. Doherty
DEPUTY DIRECTOR OF HIGHWAYS, REGION ENGINEER

May 11 20 12
John D. Baranzelli, P.E.
ENGINEER OF DESIGN AND ENVIRONMENT

May 11 20 12
William R. Freiler
DIRECTOR OF HIGHWAYS, CHIEF ENGINEER

PRINTED BY THE AUTHORITY
OF THE STATE OF ILLINOIS

INDEX

- 1 COVER
- 2 INDEX/STANDARDS/SIGNATURES
- 3 QUANTITIES
- 4 LOCATION MAP
- 5 TYPICAL SECTIONS

STANDARDS

- 442101-07
- 701001-02
- 701006-03
- 701451-01
- 701901-02

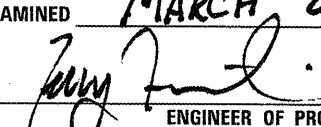
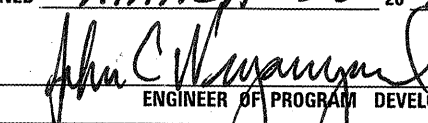
STATE OF ILLINOIS DEPARTMENT OF TRANSPORTATION DIVISION OF HIGHWAYS DISTRICT 6	
EXAMINED <u>4/5</u>	20 <u>12</u>
 ENGINEER OF OPERATIONS	
EXAMINED <u>MARCH 26</u>	20 <u>12</u>
 ENGINEER OF PROJECT IMPLEMENTATION	
EXAMINED <u>MARCH 26</u>	20 <u>12</u>
 ENGINEER OF PROGRAM DEVELOPMENT	

INDEX/STANDARDS/SIGNATURES
FAI 55 (I-55)
SECTION (68-3RA)I-4
MACOUPIN COUNTY

SUMMARY OF QUANTITIES

CODE NO.	ITEM	UNIT	100% STATE
			0005
			TOTAL QTY
44200934	CLASS B PATCHES, TYPE II, 8 INCH	SQ YD	199.1
44200942	CLASS B PATCHES, TYPE III, 8 INCH	SQ YD	106.7
44201299	DOWEL BARS 1 1/2"	EACH	476
44213100	PAVEMENT FABRIC	SQ YD	106.7
44213200	SAW CUTS	FOOT	1,160
67100100	MOBILIZATION	L SUM	1
70100820	TRAFFIC CONTROL AND PROTECTION, STANDARD 701451	L SUM	1

QUANTITIES
FAI 55 (I-55)
SECTION (68-3RA)I-4
MONTGOMERY COUNTY

LOCATION OF PROJECT
COALFIELD RESTAREAS

CONTRACT: 72F44
SHEET 4 OF 5

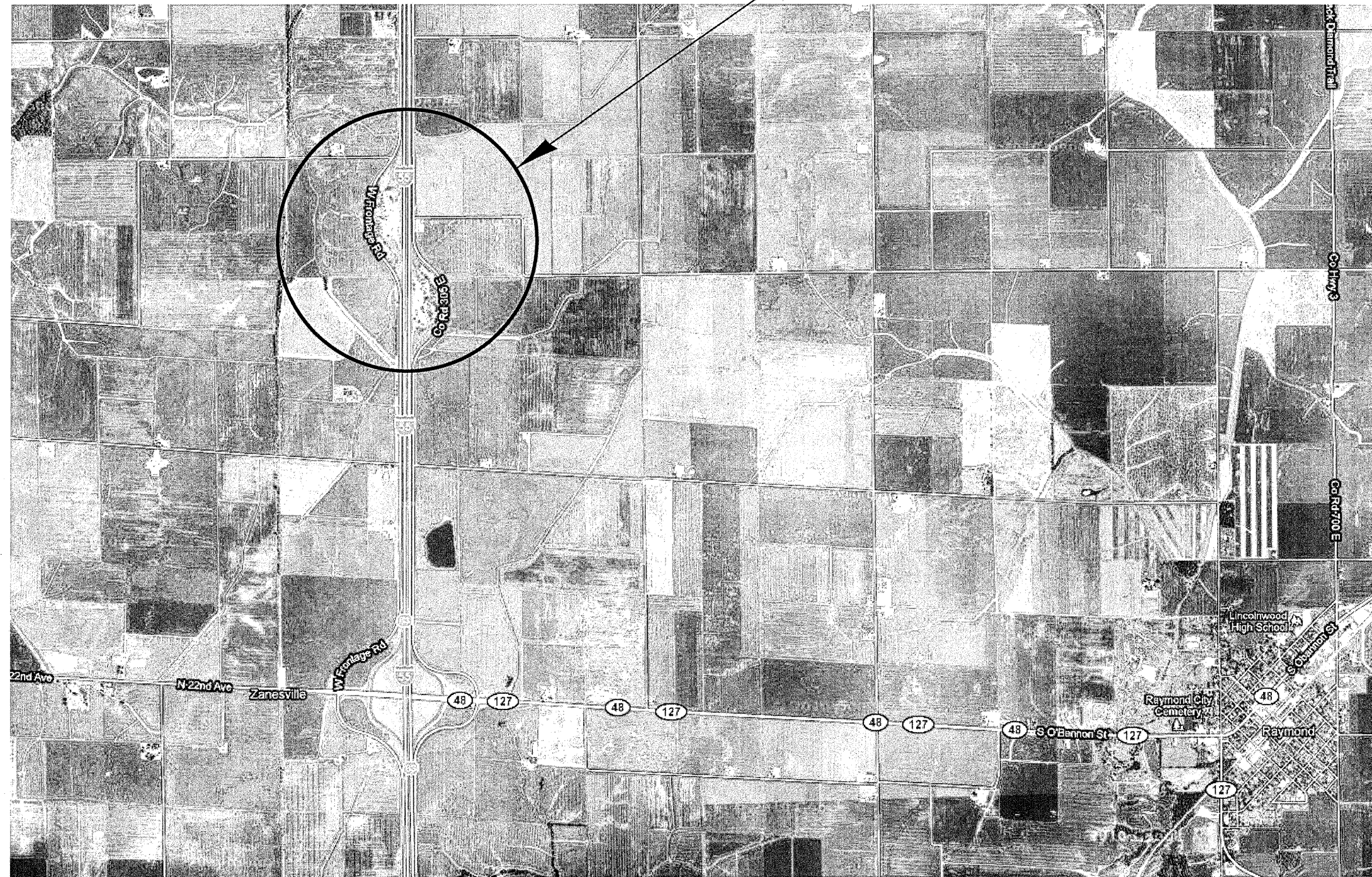

PLAN
FAI 55 (I-55)
SECTION (68-3RA)I-4
MONTGOMERY COUNTY

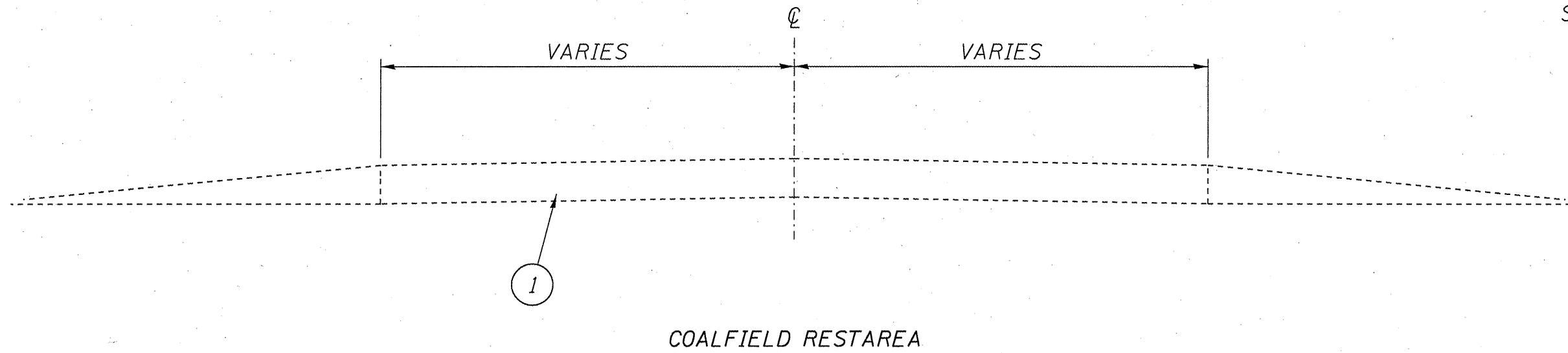

LEGEND

1 - EXIST. P.C.C. PAVEMENT 8"

TYPICALS
FAI 55 (I-55)
SECTION (68-3RS)I-4
MONTGOMERY COUNTY