

PART OF THE SE 1/4 OF SECTION 7, T2N, R9W OF THE 3RD PM, ST. CLAIR COUNTY, ILLINOIS

PARCEL NO.	OWNER	TOTAL HOLDING ACRES	FEE SIMPLE ACQUISITION				REMAINDER ACRES	PERMANENT TAX NUMBER	PROPERTY ACQUIRED BY		
			GROSS ACRES	SQ. FT.	PREVIOUSLY DEDICATED ACRES	SQ. FT.				NET ACRES	SQ. FT.
8818150**	City of East St. Louis TITLE REPORT NO. SC-3810.0	0.3955	0.1914	8,339	0.1796	7,823	0.0118	516	0.2041	02-07-403-013	BK 4175 PG 1975 A01907700
8818151**	ST. CLAIR CO. TRUSTEE TITLE REPORT NO. SC-3809.0	0.0358	0.0358	1,558	0	0	0.0358	1,558	0	02-07-403-101	BK 4047 PG 2006 A01849814
8818152**	ST. CLAIR CO. TRUSTEE TITLE REPORT NO. SC-3808.0	0.0985	0.0985	4,292	0	0	0.0985	4,292	0	02-07-403-007	BK 4047 PG 2009 A01849815

* SEE TOTAL HOLDING AREA SOURCE TABLE ON SHEET 2
 ** PARCEL PREVIOUSLY ACQUIRED

PROP. CURVEBOWMAN-4
 PI STA. =17+96.97
 Δ =59° 27' 40" (RT)
 T =54.25'
 L =98.59'
 R =95.00'
 C =94.23'
 C.B. = S 74° 01' 46" E
 P.C. STA =17+42.71
 P.T. STA =18+41.30

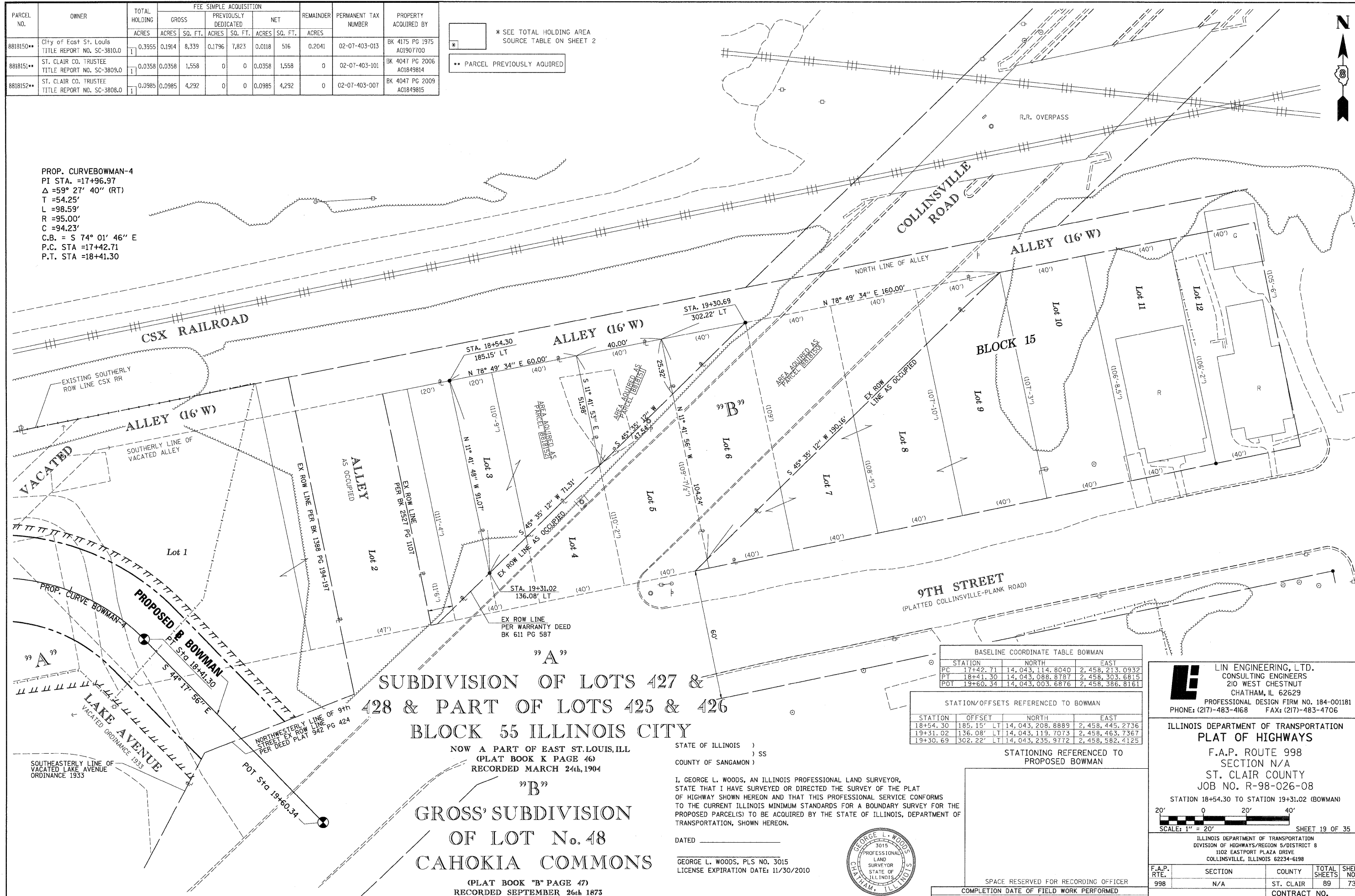

STATION	NORTH	EAST
PC 17+42.71	14,043,114.8040	2,458,213.0932
PT 18+41.30	14,043,088.8787	2,458,303.6815
POT 19+60.34	14,043,003.6876	2,458,386.8161

STATION	OFFSET	NORTH	EAST
18+54.30	185.15' LT	14,043,208.8889	2,458,445.2736
19+31.02	136.08' LT	14,043,119.7073	2,458,463.7367
19+30.69	302.22' LT	14,043,235.9772	2,458,582.4125

STATIONING REFERENCED TO PROPOSED BOWMAN

SUBDIVISION OF LOTS 427 & 428 & PART OF LOTS 425 & 426
 BLOCK 55 ILLINOIS CITY

NOW A PART OF EAST ST. LOUIS, ILL
 (PLAT BOOK K PAGE 46)
 RECORDED MARCH 24th, 1904

GROSS' SUBDIVISION
 OF LOT No. 48
 CAHOKIA COMMONS

(PLAT BOOK "B" PAGE 47)
 RECORDED SEPTEMBER 26th 1873

STATE OF ILLINOIS)
) SS
 COUNTY OF SANGAMON)

I, GEORGE L. WOODS, AN ILLINOIS PROFESSIONAL LAND SURVEYOR, STATE THAT I HAVE SURVEYED OR DIRECTED THE SURVEY OF THE PLAT OF HIGHWAY SHOWN HEREON AND THAT THIS PROFESSIONAL SERVICE CONFORMS TO THE CURRENT ILLINOIS MINIMUM STANDARDS FOR A BOUNDARY SURVEY FOR THE PROPOSED PARCEL(S) TO BE ACQUIRED BY THE STATE OF ILLINOIS, DEPARTMENT OF TRANSPORTATION, SHOWN HEREON.

DATED _____
 GEORGE L. WOODS, PLS NO. 3015
 LICENSE EXPIRATION DATE: 11/30/2010



SPACE RESERVED FOR RECORDING OFFICER
 COMPLETION DATE OF FIELD WORK PERFORMED
 LAND SURVEY: OCT./2009 ROW STAKING: OCT./2009

LE LIN ENGINEERING, LTD.
 CONSULTING ENGINEERS
 210 WEST CHESTNUT
 CHATHAM, IL 62629
 PROFESSIONAL DESIGN FIRM NO. 184-001181
 PHONE: (217)-483-4168 FAX: (217)-483-4706

ILLINOIS DEPARTMENT OF TRANSPORTATION
PLAT OF HIGHWAYS
 F.A.P. ROUTE 998
 SECTION N/A
 ST. CLAIR COUNTY
 JOB NO. R-98-026-08

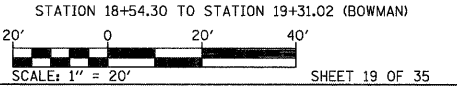

ILLINOIS DEPARTMENT OF TRANSPORTATION
 DIVISION OF HIGHWAYS/REGION 5/DISTRICT 8
 1102 EASTPORT PLAZA DRIVE
 COLLINSVILLE, ILLINOIS 62234-6198

F.A.P. RTE.	SECTION	COUNTY	TOTAL SHEETS	SHEET NO.
998	N/A	ST. CLAIR	89	73

FED. ROAD DIST. NO. ILLINOIS FED. AID PROJECT CONTRACT NO.

PLOT DATE = 10/19/2009
 FILE NAME = 9FILEL8
 USER NAME = WJG/ERB