

"A"
 SECOND SUBDIVISION
 BLOCKS NO. 66 67 68 69
 72 73 74 75 77 78 79
 OF EAST ST. LOUIS

BOOK B PAGE 3
 RECORDED
 (THE DATE WAS ILLEGIBLE)

"B"
 BOWMAN AND SIKKINGS
 SUBDIVISION OF BLOCK NO. 65
 OF THE TOWN OF EAST ST.
 LOUIS ST. CLAIR COUNTY ILLINOIS

BOOK A PAGE 156
 RECORDED APRIL 19 1866

"C"
 PHIL WOLF'S SUBDIVISION
 OF LOTS 27 & 29 FIRST SUBDIVISION
 OF CAHOKIA COMMONS U.S. SUR. 777

BOOK F PAGE 10
 RECORDED MAY 17th 1892

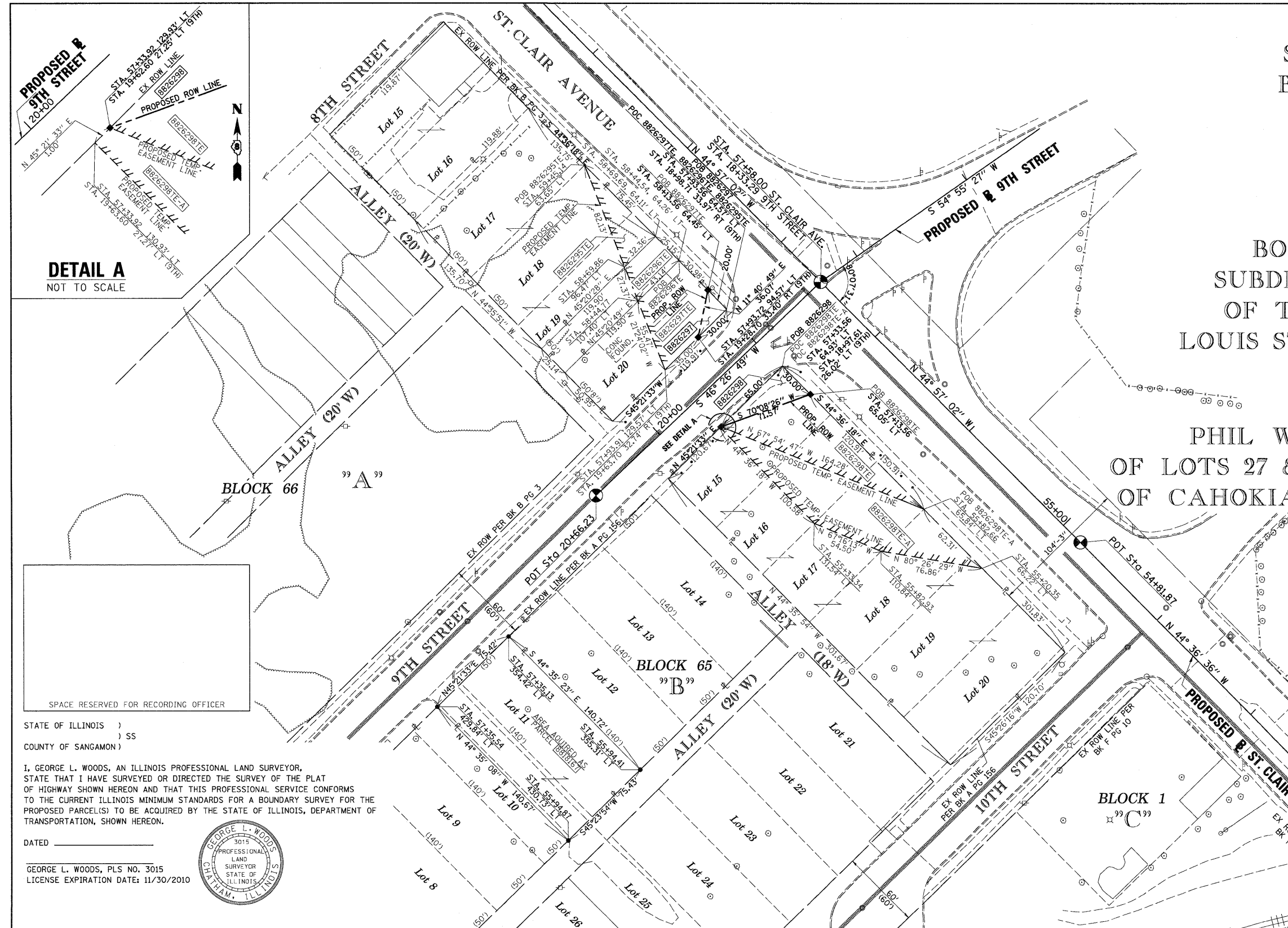

DETAIL A
 NOT TO SCALE

STATION/OFFSETS REFERENCED TO ST. CLAIR AVENUE & 9TH STREET

STATION	OFFSET	NORTH	EAST
55+94.41 (ST. CLAIR)	355.31' LT	14,040,593.2953	2,455,966.6317
55+94.87 (ST. CLAIR)	430.73' LT	14,040,540.3333	2,455,912.9278
57+35.54 (ST. CLAIR)	429.84' LT	14,040,640.5156	2,455,814.1844
57+35.13 (ST. CLAIR)	354.42' LT	14,040,693.5073	2,455,867.8449
57+13.56 (ST. CLAIR)	65.05' LT	14,040,882.6851	2,456,087.8733
57+33.83 (ST. CLAIR)	114.93' LT	14,040,861.7914	2,456,038.2527
19+47.60 (9TH)	26.97' LT		
58+13.56 (ST. CLAIR)	64.45' LT	14,040,953.8815	2,456,017.6517
57+93.72 (ST. CLAIR)	94.57' LT	14,040,918.5624	2,456,010.3502
19+28.70 (9TH)	33.40' RT		

BASELINE COORDINATE TABLE

STATION	NORTH	EAST
POT 52+37.78 (ST. CLAIR)	14,040,590.9000	2,456,469.0200
POT 54+81.87 (ST. CLAIR)	14,040,764.6700	2,456,297.6000
PI 57+58.00 (ST. CLAIR)	14,040,960.0939	2,456,102.5134
PI 18+33.29 (9TH)		
PC 59+53.48 (ST. CLAIR)	14,041,098.4357	2,455,964.4105
POT 20+66.23 (9TH)	14,040,799.5918	2,455,933.6924

STATE OF ILLINOIS)
) SS
 COUNTY OF SANGAMON)

I, GEORGE L. WOODS, AN ILLINOIS PROFESSIONAL LAND SURVEYOR, STATE THAT I HAVE SURVEYED OR DIRECTED THE SURVEY OF THE PLAT OF HIGHWAY SHOWN HEREON AND THAT THIS PROFESSIONAL SERVICE CONFORMS TO THE CURRENT ILLINOIS MINIMUM STANDARDS FOR A BOUNDARY SURVEY FOR THE PROPOSED PARCEL(S) TO BE ACQUIRED BY THE STATE OF ILLINOIS, DEPARTMENT OF TRANSPORTATION, SHOWN HEREON.



DATED _____
 GEORGE L. WOODS, PLS NO. 3015
 LICENSE EXPIRATION DATE: 11/30/2010

PARCEL NO.	OWNER	TOTAL HOLDING		FEE SIMPLE ACQUISITION		REMAINDER	EASEMENTS		PERMANENT TAX NUMBER	PROPERTY ACQUIRED BY
		ACRES	SQ. FT.	ACRES	SQ. FT.		PE = PERMANENT	TE = TEMPORARY		
8818167**	THE CITY OF EAST ST. LOUIS, ILLINOIS, A MUNICIPAL CORP., TITLE REPORT NO. SC-3216	0.7311	10,611	0.2436	10,611	0.4875			02-18-0-106-012 02-18-0-106-013	BK 4175, PG 1969-1971 A01907698
8826295TE	LARRY E. SINN TITLE REPORT NO. SC-6231.0 BK 3062 PG 2058	0.3736	0	0	0	0.3736	TE 0.0280	TE 1,221	CONSTRUCTION & GRADING	02-18-105-053
8826296TE	BI-STATE MANAGEMENT TITLE REPORT NO. SC-6232.0, BK 3484 PG 2269	0.0692	0	0	0	0.0692	TE 0.0218	TE 949	CONSTRUCTION & GRADING	02-18-105-010
8826297	ROXANNE ALEXANDER TITLE REPORT NO. SC-5613.0, BK 4243 PG 415	0.1403	300	0.0069	300	0.1334	TE 0.0564	TE 2,456	CONSTRUCTION & GRADING	02-18-0-105-011
8826298	CITY OF EAST ST. LOUIS TITLE REPORT NO. SC-5612.0	0.8360	975	0.0224	975	0.8136	TE 0.0902 TE-A 0.1361	TE 3,930 TE-A 5,928	CONSTRUCTION & GRADING	02-18-0-106-001 02-18-0-106-002 02-18-0-106-003 02-18-0-106-004 02-18-0-106-005 02-18-0-106-006

* SEE TOTAL HOLDING AREA SOURCE TABLE ON SHEET 2
 ** PARCEL PREVIOUSLY ACQUIRED

LI LIN ENGINEERING, LTD.
 CONSULTING ENGINEERS
 210 WEST CHESTNUT
 CHATHAM, IL 62629
 PROFESSIONAL DESIGN FIRM NO. 184-001181
 PHONE: (217)-483-4168 FAX: (217)-483-4706

ILLINOIS DEPARTMENT OF TRANSPORTATION
PLAT OF HIGHWAYS
 FAP ROUTE 998
 SECTION 82-1-3HB
 ST. CLAIR COUNTY
 JOB NO. R-98-026-08

STATION 57+13.56 TO STATION 58+13.56 (ST. CLAIR AVE.)
 SCALE: 1" = 40' SHEET 27 OF 35

ILLINOIS DEPARTMENT OF TRANSPORTATION
 DIVISION OF HIGHWAYS/REGION 5/DISTRICT 8
 1102 EASTPORT PLAZA DRIVE
 COLLINGSVILLE, ILLINOIS 62234-6198

F.A.P. RTE.	SECTION	COUNTY	TOTAL SHEETS	SHEET NO.
998	82-1-3HB	ST. CLAIR	89	81

CONTRACT NO. _____

STATIONING REFERENCED TO PROPOSED ST. CLAIR AVENUE UNLESS OTHERWISE NOTED PROPOSED 9TH STREET = (9TH)

COMPLETION DATE OF FIELD WORK PERFORMED
 LAND SURVEY: OCT./2009 ROW STAKING: OCT./2009

PLOT DATE = 10/28/2010
 FILE NAME = #FILEL#
 PLOT SCALE = #SCALE#
 USER NAME = #USER#