

SECT. 24 T 3N R 1E 4TH PM

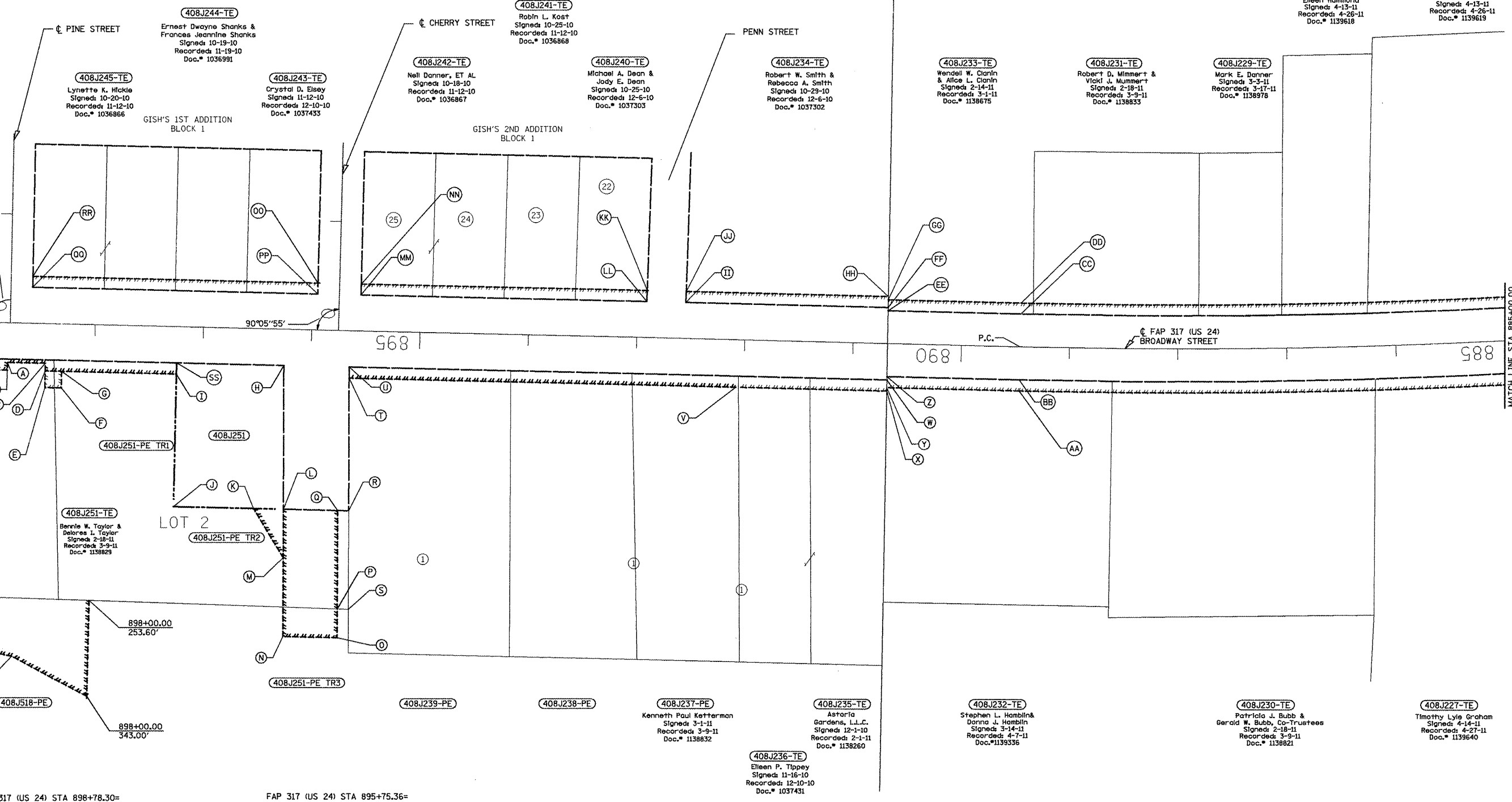

- (A) 898+80.00
36.00'
- (B) 898+80.00
43.00'
- (C) 898+45.00
36.00'
- (D) 898+45.00
43.00'
- (E) 898+45.00
58.00'
- (F) 898+30.00
58.00'
- (G) 898+30.00
43.00'
- (H) 896+25.00
33.00'
- (I) 897+24.00
43.00'
- (J) 897+24.00
165.00'
- (K) 896+50.00
165.00'
- (L) 896+22.36
165.00'
- (M) 896+21.46
210.00'
- (N) 896+20.00
283.00'
- (O) 895+70.00
283.00'
- (P) 895+70.54
256.22'
- (Q) 895+72.36
165.00'
- (R) 895+62.05
165.00'
- (S) 895+60.26
256.34'
- (T) 895+64.44
43.00'
- (U) 895+64.64
33.00'
- (V) 892+07.36
43.00'
- (W) 890+67.90
33.00'
- (X) 890+67.84
43.00'
- (Y) 890+67.86
40.00'
- (Z) 890+67.92
30.00'
- (AA) 889+45.92
40.00'
- (BB) 889+45.92
30.00'
- (CC) 889+45.92
30.00'
- (DD) 889+45.92
40.00'
- (EE) 890+68.29
30.00'
- (FF) 890+68.31
33.00'
- (GG) 890+68.35
40.00'
- (HH) 890+68.37
43.00'
- (II) 892+55.46
33.00'
- (JJ) 892+55.35
43.00'
- (KK) 892+91.35
43.00'
- (LL) 892+91.47
33.00'
- (MM) 895+55.30
33.00'
- (NN) 895+55.29
43.00'
- (OO) 895+95.29
43.00'
- (PP) 895+95.30
33.00'
- (QQ) 898+58.40
33.00'
- (RR) 898+58.43
43.00'
- (SS) 897+24.00
33.00'



408J507-PE+TE
Bennie W. Taylor &
Delores I. Taylor
PE
Signed
Recorded
Doc.#
TE
Signed 2-18-11
Recorded 3-9-11
Doc.# 1138825

408J251-TE
Bennie W. Taylor &
Delores I. Taylor
Signed 2-18-11
Recorded 3-9-11
Doc.# 1138829

408J251-PE TR1
408J251
408J251-PE TR2

408J251-PE TR3

408J239-PE

408J238-PE

408J237-PE
Kenneth Paul Ketterman
Signed 3-1-11
Recorded 3-9-11
Doc.# 1138832

408J235-TE
Astoria
Gardens, L.L.C.
Signed 12-1-10
Recorded 2-1-11
Doc.# 1138260

408J236-TE
Eileen P. Tippey
Signed 11-16-10
Recorded 12-10-10
Doc.# 1037431

408J232-TE
Stephen L. Hamblin &
Danna J. Hamblin
Signed 3-14-11
Recorded 3-9-11
Doc.# 1139336

408J230-TE
Patricia J. Bubb &
Gerald W. Bubb, Co-Trustees
Signed 2-18-11
Recorded 3-9-11
Doc.# 1138821

408J227-TE
Timothy Lyle Graham
Signed 4-14-11
Recorded 4-27-11
Doc.# 1139640

408J244-TE
Ernest Dwayne Shanks &
Frances Jeannine Shanks
Signed 10-19-10
Recorded 11-19-10
Doc.# 1036991

408J245-TE
Lynette K. Hickie
Signed 10-20-10
Recorded 11-12-10
Doc.# 1036866

408J243-TE
Crystal D. Esey
Signed 11-12-10
Recorded 12-10-10
Doc.# 1037433

408J242-TE
Nell Danner, ET AL
Signed 10-18-10
Recorded 11-12-10
Doc.# 1036867

408J240-TE
Michael A. Dean &
Jody E. Dean
Signed 10-25-10
Recorded 12-6-10
Doc.# 1037303

408J234-TE
Robert W. Smith &
Rebecca A. Smith
Signed 10-28-10
Recorded 12-6-10
Doc.# 1037302

408J233-TE
Wendell W. Clark &
Alice L. Clark
Signed 2-14-11
Recorded 3-1-11
Doc.# 1138675

408J231-TE
Robert D. Mimmer &
Vicki J. Mimmer
Signed 2-18-11
Recorded 3-9-11
Doc.# 1138653

408J229-TE
Mark E. Danner
Signed 3-5-11
Recorded 3-17-11
Doc.# 1138978

408J512-TE
Jim Hammond &
Eileen Hammond
Signed 4-13-11
Recorded 4-26-11
Doc.# 1139618

408J513-TE
Jim Hammond &
Eileen Hammond
Signed 4-13-11
Recorded 4-26-11
Doc.# 1139619

FAP 317 (US 24) STA 898+78.30=
Pine St STA 0+00.00

FAP 317 (US 24) STA 895+75.36=
Cherry St STA 0+00.00

FOR OLD R.O.W. SEE
FILE 10 SHEET 25

PLATFILE: 508

PROJECT: 24_88795
FILE: job795.gpk
inp02795.ppf
RDW.dgn

USER NAME = boyer.m.j	DESIGNED -	REVISED -
PLLOT SCALE = 200.9132' / 1" =	DRAWN - JES	REVISED -
PLLOT DATE = 2/17/2012	CHECKED - PCF	REVISED -
	DATE - 12-10	REVISED -

STATE OF ILLINOIS
DEPARTMENT OF TRANSPORTATION

RIGHT OF WAY PLANS

PROJECT	STA. 871+50.00 TO STA. 25+00.00
SHEET NO. 5 OF 6 SHEETS	
SCALE: 1" = 50'	

F.A.P. RTE.	SECTION	COUNTY	TOTAL SHEETS	SHEET NO.
317	16W-1, RS-3	FULTON	347	131
CATALOG NO. 033502-00D		CONTRACT NO. 88795		
FED. ROAD DIST. NO.		ILLINOIS FED. AID PROJECT		