1	2	3
STA 31+09.95 RT C/L 12' WIDE DRIVEWAY PCC DRIVEWAY PAVT. 6" = 32.0 S.Y. B6.12 = 35'	TYPE B CURB STA C/L 31+94 = 10' STA C/L 33+05 = 5' STA C/L 33+50 = 5' TOTAL = 20'	TYPE B CURB = 36'

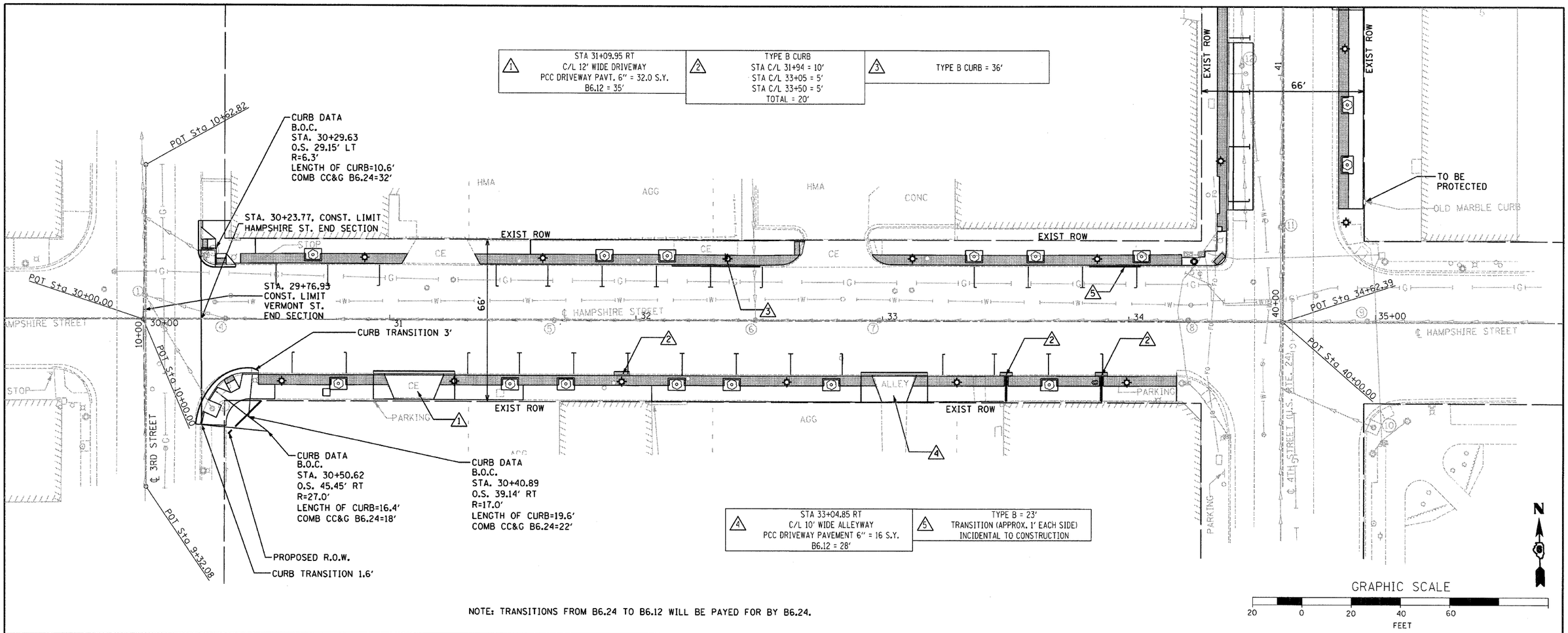

4	5
STA 33+04.85 RT C/L 10' WIDE ALLEYWAY PCC DRIVEWAY PAVEMENT 6" = 16 S.Y. B6.12 = 28'	TYPE B = 23' TRANSITION (APPROX. 1' EACH SIDE) INCIDENTAL TO CONSTRUCTION

NOTE: TRANSITIONS FROM B6.24 TO B6.12 WILL BE PAYED FOR BY B6.24.

PLAN — SURVEYED / PLOTTED / ALIGNMENT CHECKED / RT. OF WAY CHECKED / CADD FILE NAME — NOTE BOOK NO. ____ — BY — DATE

PROFILE — SURVEYED / PLOTTED / GRADES CHECKED / B.M. NOTED / STRUCTURE NOTATIONS CHKD — NOTE BOOK NO. ____ — BY — DATE

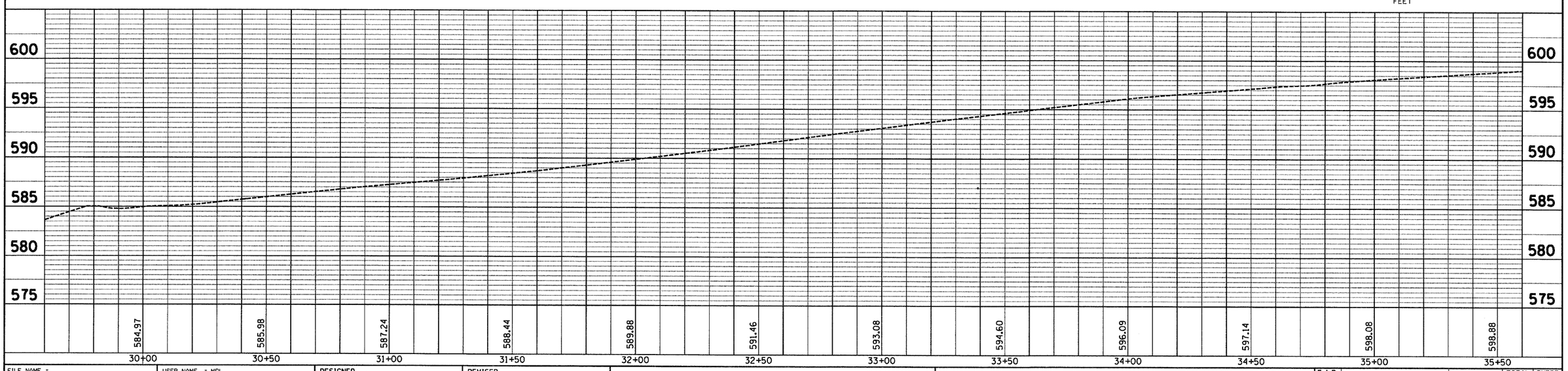

FILE NAME = D6XXXX-sht-14-PlnPrf-Hampshire	USER NAME = MDL	DESIGNED - ____	REVISED - ____
		DRAWN - ____	REVISED - ____
	PLOT SCALE = 1" = 40'	CHECKED - ____	REVISED - ____
	PLOT DATE = $DATE$	DATE - ____	REVISED - ____

STATE OF ILLINOIS
DEPARTMENT OF TRANSPORTATION

HAMPSHIRE STREET
PLAN & PROFILE

SCALE: 1" = 20' | SHEET NO. 1 OF 1 SHEETS | STA. 30+00.00 TO STA. 35+50.00

F.A.P. RTE.	SECTION	COUNTY	TOTAL SHEETS	SHEET NO.
63	09-00309-00-LS	ADAMS	39	14

CONTRACT NO. 93578

ILLINOIS FED. AID PROJECT