

PART OF THE N.E. 1/4 OF SECTION 18, PART OF THE S.E. 1/4 OF SECTION 18, PART OF THE N.W. 1/4 OF SECTION 17 AND PART OF THE S.W. 1/4 OF SECTION 17, T.4N., R.6W. OF THE 3rd P.M. IN MADISON COUNTY, ILLINOIS

SECTION	COUNTY	TOWNSHIP	RANGE
17 & 18	MADISON	77	28
STATION 499+00 TO STATION 507+00		CONTRACT NO.	

**LEGEND**

- EXISTING CENTERLINE
- EXISTING RIGHT OF WAY LINE
- EXISTING EASEMENT LINE
- PROPOSED CENTERLINE
- PROPOSED RIGHT OF WAY LINE
- PROPOSED TEMPORARY EASEMENT LINE
- PROPOSED PERMANENT EASEMENT LINE
- SECTION LINE
- QUARTER SECTION LINE
- QUARTER QUARTER SECTION LINE
- PROPERTY (DEED) LINE
- APL
- MEASURED DIMENSION
- COMPUTED DIMENSION
- RECORDED DIMENSION
- FOUND IRON PIPE OR IRON ROD AT CORNER UNLESS OTHERWISE NOTED
- SET 5/8 INCH IRON ROD AT CORNER UNLESS OTHERWISE NOTED
- PERMANENT SURVEY MONUMENT, I.D.O.T. STD. 667101 (TO BE SET BY OTHERS)
- CUT CROSS FOUND OR SET
- SAME OWNERSHIP
- EXISTING BUILDING

■ STAKING OF PROPOSED RIGHT OF WAY. SET 3/8 INCH METAL ROD WITH DIVISION OF HIGHWAY SURVEY MARKER TO MONUMENT THE POSITION SHOWN, IDENTIFIED BY INSCRIPTION DATA AND SURVEYORS REGISTRATION NUMBER.

■ STAKING OF PROPOSED RIGHT OF WAY IN CULTIVATED AREAS. SET 3/8 INCH METAL ROD WITH DIVISION OF HIGHWAY SURVEY MARKER 20 INCHES BELOW GROUND SURFACE TO MONUMENT THE POSITION SHOWN, IDENTIFIED BY INSCRIPTION DATA AND SURVEYORS REGISTRATION NUMBER.

STATE OF ILLINOIS )  
COUNTY OF ) SS

I, GARY W. RAINES, AN ILLINOIS PROFESSIONAL LAND SURVEYOR, CERTIFY THAT I HAVE SURVEYED THE PLAT OF HIGHWAY SHOWN HEREON AND THAT THIS PROFESSIONAL SERVICE CONFORMS TO THE CURRENT ILLINOIS MINIMUM STANDARDS FOR A BOUNDARY SURVEY FOR THE PROPOSED PARCELS TO BE ACQUIRED BY THE STATE OF ILLINOIS, DEPARTMENT OF TRANSPORTATION, SHOWN HEREON.

DATED 12/16/05

GARY W. RAINES, PLS NO. 2428  
LICENSE EXPIRATION DATE: 11/30/2006

RECEIVED  
DEC - 7 2005  
PLATS & PLANS

**Cochran & Wilken, Inc.**  
Consulting Engineers & Scientists  
1339 Walnut Street, Murphysboro, IL 62966  
Ph. (618) 684-5808  
Illinois Professional Design Firm #184000829

ILLINOIS DEPARTMENT OF TRANSPORTATION  
**PLAT OF HIGHWAYS**  
FAP ROUTE 314 (IL RT.4)  
SECTION 110-1VBR-1  
MADISON COUNTY  
JOB NO. R-98-010-05

STATION 499+00 TO STATION 507+00

SCALE: 1" = 50'

SHEET 3 OF 5

ILLINOIS DEPARTMENT OF TRANSPORTATION  
DIVISION OF HIGHWAYS/DISTRICT 8  
1102 EASTPORT PLAZA DRIVE  
COLLINSVILLE, ILLINOIS 62234-6190

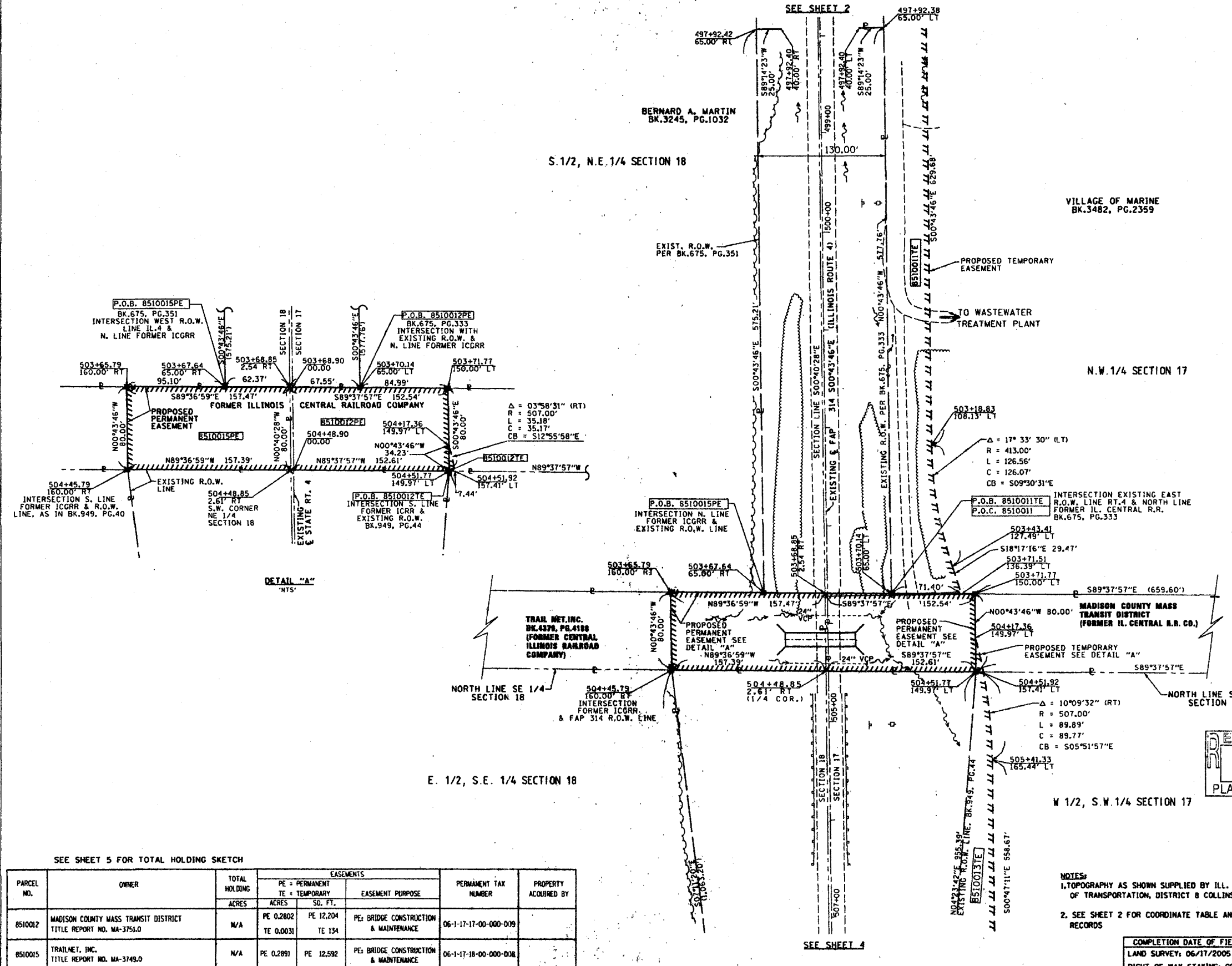

SEE SHEET 5 FOR TOTAL HOLDING SKETCH

PARCEL NO.	OWNER	TOTAL HOLDING ACRES	EASEMENTS		PERMANENT TAX NUMBER	PROPERTY ACQUIRED BY
			PE = PERMANENT ACRES	TE = TEMPORARY SO. FT.		
8510012	MADISON COUNTY MASS TRANSIT DISTRICT TITLE REPORT NO. MA-3751.0	N/A	PE 0.2802 TE 0.0031	PE 12,204 TE 134	06-1-17-17-00-000-019	
8510015	TRAILNET, INC. TITLE REPORT NO. MA-3749.0	N/A	PE 0.2891	PE 12,592	06-1-17-18-00-000-038	

NOTES:  
1. TOPOGRAPHY AS SHOWN SUPPLIED BY ILL. DEPARTMENT OF TRANSPORTATION, DISTRICT 8 COLLINSVILLE, IL.  
2. SEE SHEET 2 FOR COORDINATE TABLE AND MONUMENT RECORDS

COMPLETION DATE OF FIELD WORK PERFORMED  
LAND SURVEY: 06/17/2005  
RIGHT OF WAY STAKING: 09/22/05