

INDEX OF SHEETS

06-16-2023 LETTING ITEM 236

SHEET NO.	TITLE
1	COVER SHEET
2	GENERAL NOTES, DETAILS, COMMITMENTS, AND HIGHWAY STANDARDS
3	SUMMARY OF QUANTITIES
4	CONTROL POINTS
5-6	SCHEDULE OF QUANTITIES
7-8	TYPICAL SECTIONS
9	EASEMENTS AND REMOVALS
10-15	PLAN & PROFILE SHEETS
16-18	INTERSECTION DETAILS
19-21	DRIVE PROFILES
22-24	EROSION CONTROL
25	TRAFFIC CONTROL
26	INLET DETAILS
27-38	CROSS SECTIONS

STATE OF ILLINOIS
DEPARTMENT OF TRANSPORTATION

**PROPOSED
HIGHWAY PLANS**

FAU ROUTE 8803 (HOLLOW AVE)
SECTION 20-00040-00-PV
STATE JOB NO. C-98-029-21
FEDERAL PROJECT NO. IKTH(273)
ACCELERATED INNOVATION DEPLOYMENT GRANT
ROADWAY IMPROVEMENTS
JERSEY COUNTY
JERSEYVILLE

UTILITIES CONTACTS:

<p>ELECTRIC/GAS AMEREN ELECTRIC GRANT MANULA 618-498-9403 GMANULA@AMEREN.COM</p> <p>AMEREN GAS JEFF VINYARD 618-498-9405 JVINYARD2@AMEREN.COM</p> <p>TELEPHONE/CABLE FRONTIER COMMUNICATIONS JOHN OFLAHERTY 217-483-4858 JPO275@FTR.COM</p>	<p>SPARKLIGHT DONALD POYNTER 217-823-4040 DONALD.POYNTER@SPARKLIGHT.BIZ</p> <p>GRAFTON TECHNOLOGIES ANDY HAMILTON 618-639-0509 ANDYH@GTEC.NET</p> <p>WATER/SEWER ILLINOIS-AMERICAN WATER COMPANY BRENDAN ST. PETERS 618-779-2552 BRENDAN.STPETERS@AMWATER.COM</p>
--------------------------------------------------------------------------------------------------------------------------------------------------------------------------------------------------------------------------------------------------------------------------------------------------------------	--------------------------------------------------------------------------------------------------------------------------------------------------------------------------------------------------------------------------------------------------------------------------------------------------------------------------------

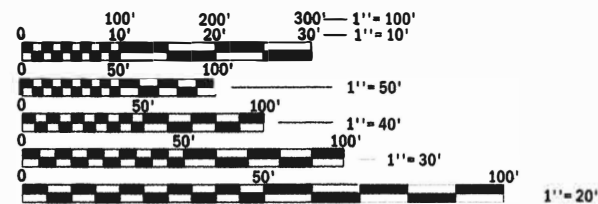

FULL SIZE PLANS HAVE BEEN PREPARED USING STANDARD ENGINEERING SCALES. REDUCED SIZED PLANS WILL NOT CONFORM TO STANDARD SCALES. IN MAKING MEASUREMENTS ON REDUCED PLANS, THE ABOVE SCALES MAY BE USED.

J.U.L.I.E.
JOINT UTILITY LOCATION INFORMATION FOR EXCAVATION
1-800-892-0123
OR 811

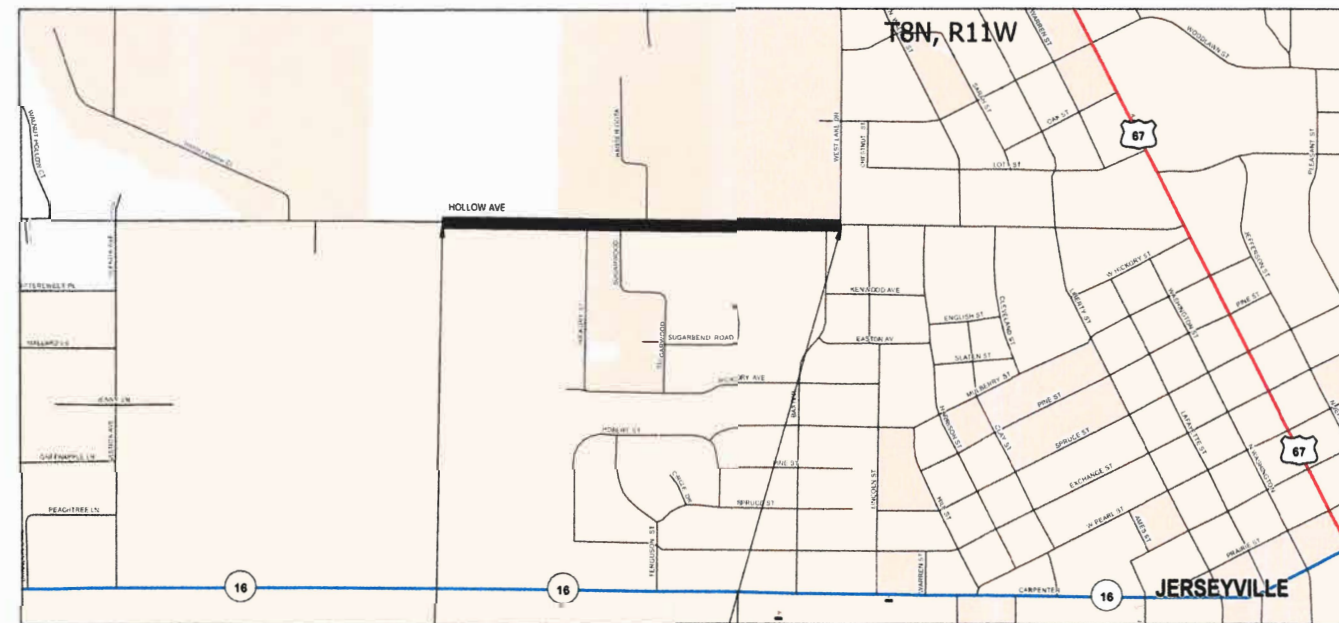

BEGIN IMPROVEMENTS
STA. 20+45.74

END IMPROVEMENTS
STA. 46+54.28

LOCATION MAP



EAST END GROSS LENGTH = 2608.54 FT = 0.494 MILE
NET LENGTH = 2608.54 FT = 0.494 MILE

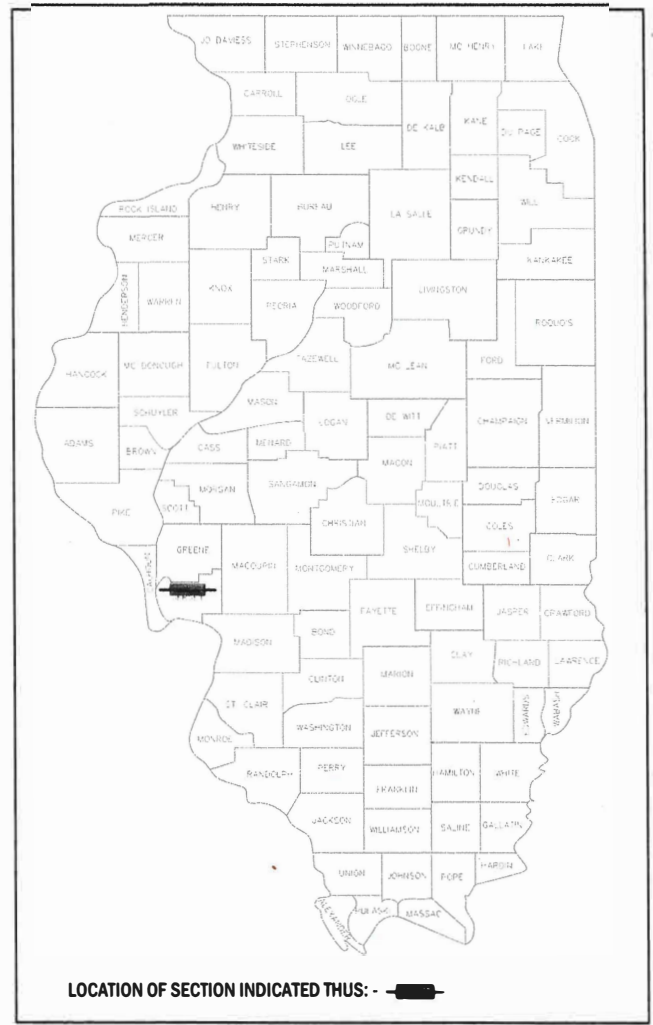

FUNCTIONAL CLASSIFICATION
MAJOR COLLECTOR
2021 ADT = 1728

STATE OF ILLINOIS
DEPARTMENT OF TRANSPORTATION

SUBMITTED 17 MARCH 2023
Wesley Russell
MAYOR OF JERSEYVILLE

PASSED April 7 2023
Kevin Wittman
DISTRICT 8 ENGINEER OF LOCAL ROADS AND STREET

Kevin Wittman
REGION FIVE ENGINEER



Kevin Wittman
KEVIN T. WITTMAN
ILLINOIS LICENSED
PROFESSIONAL ENGINEER NO. 062-070784
EXPIRES: 11-30-2023

**PRINTED BY THE AUTHORITY
OF THE STATE OF ILLINOIS**

UTILITIES

1. THE CONTRACTOR SHALL CALL J.U.L.I.E. AT 1-800-892-0123 OR 811 FOR CONFIRMATION OF CURRENT UTILITY LOCATIONS PRIOR TO START OF CONSTRUCTION.

GENERAL NOTES

2. ALL UTILITIES, SCHOOL DISTRICTS, POST OFFICE, LOCAL POLICE AND FIRE DEPARTMENTS SHALL BE NOTIFIED BY THE CONTRACTOR A MINIMUM OF 7 DAYS PRIOR TO THE START OF CONSTRUCTION. THE CONTRACTOR SHALL CONTACT THE LOCAL POSTMASTER FOR APPROVAL OF ALL TEMPORARY MAILBOX LOCATIONS. THE COST OF ALL MATERIALS REQUIRED AND ALL LABOR NECESSARY TO COMPLY WITH THIS PROVISION WILL NOT BE PAID FOR SEPARATELY, BUT SHALL BE CONSIDERED AS INCLUDED IN THE UNIT BID PRICES OF THE CONTRACT.
3. THE CONTRACTOR SHALL VERIFY ALL DIMENSIONS AND CONDITIONS IN THE FIELD PRIOR TO ORDERING MATERIAL AND COMMENCING CONSTRUCTION.
4. THE CONTRACTOR SHALL STAGE ALL WORK IN SUCH A WAY AS TO MAINTAIN INGRESS AND EGRESS TO ALL ABUTTING PROPERTIES AT ALL TIMES DURING CONSTRUCTION. AGGREGATE FOR TEMPORARY ACCESS WILL BE MEASURED FOR PAYMENT AS SPECIFIED IN THE CONTRACT. THE COST OF ALL OTHER MATERIALS REQUIRED AND ALL OTHER LABOR NECESSARY TO COMPLY WITH THIS PROVISION WILL NOT BE PAID FOR SEPARATELY BUT SHALL BE CONSIDERED AS INCLUDED IN THE UNIT BID PRICES OF THE CONTRACT.
5. THE CONTRACTOR SHALL CONFINE ALL OPERATIONS TO THE CONSTRUCTION LIMITS LINE SHOWN ON THE PLANS. ANY AREA DISTURBED BEYOND THESE LIMITS SHALL BE RESTORED TO ITS ORIGINAL CONDITION AT THE CONTRACTOR'S EXPENSE.
6. THE CONTRACTOR SHALL FERTILIZE, SEED AND MULCH ALL EARTH SURFACES DISTURBED BY CONSTRUCTION. FERTILIZER, SEEDING AND MULCH WITHIN THE CONSTRUCTION LIMITS WILL BE PAID FOR AS PROVIDED IN THE CONTRACT. FERTILIZER, SEEDING AND MULCH OUTSIDE THESE LIMITS WILL NOT BE MEASURED FOR PAYMENT. SEE THE SEEDING SCHEDULE FOR ESTIMATED PLAN QUANTITIES.
7. ALL EXISTING ROADWAY FEATURES INCLUDING, BUT NOT LIMITED TO, PAVEMENT, CURB, SIDEWALK, DRIVEWAY PAVEMENT, HEADWALLS, RIPRAP, FENCING, RETAINING WALLS, WHICH INTERFERE WITH THE PROPOSED CONSTRUCTION SHALL BE REMOVED BY THE CONTRACTOR UNLESS NOTED OTHERWISE ON THE PLANS.
8. ALL SURPLUS EXCAVATION DUE TO THE RECONSTRUCTION OF THE CURB RAMPS AND SIDEWALKS MUST REMAIN ON THE PROJECT SITE. THE CONTRACTOR SHALL GRADE THE DISPOSED EXCAVATION TO THE SATISFACTION OF THE ENGINEER AND THE AREA MUST BE SEEDED CLASS 2, FERTILIZED, AND MULCHED ACCORDING TO SECTION 250 AND 251 OF THE STANDARD SPECIFICATIONS.
9. IF ANY SECTION OR SUB-SECTION MONUMENT (I.E. STONE, BRASS PLUG, ALUMINUM DISK, IRON PIPE OR PIN, MAG NAIL, CROSS, ETC.), IS ENCOUNTERED, THE ENGINEER SHALL BE NOTIFIED BEFORE SUCH MONUMENT IS REMOVED OR RESURFACED OVER. THE CONTRACTOR SHALL PROTECT AND CAREFULLY PRESERVE THE MONUMENT IN PLACE UNTIL AN ILLINOIS PROFESSIONAL LAND SURVEYOR HAS REFERENCED ITS LOCATION.
10. THE CONTRACTOR SHALL USE PRECAUTIONS DURING CONSTRUCTION TO PROTECT THE STRUCTURAL INTEGRITY OF ALL EXISTING BUILDINGS.

EARTHWORK

11. EARTH EXCAVATION INCLUDES THE REMOVAL OF THE EXISTING BITUMINOUS (OIL & CHIP) ROADWAY SURFACE AND AGGREGATE BASE. THE CONTRACTOR MAY INCORPORATE THESE MATERIAL INTO THE PROPOSED EMBANKMENT. SURPLUS AND/OR UNSUITABLE MATERIAL SHALL BE DISPOSED OUTSIDE THE LIMITS OF THE RIGHT OF WAY ACCORDING TO ARTICLE 202.03 OF THE "STANDARD SPECIFICATIONS FOR ROAD AND BRIDGE CONSTRUCTION."

DRAINAGE

12. STATIONING FOR ALL DRAINAGE STRUCTURES ARE GIVEN TO THE CENTER OF THE DRAINAGE STRUCTURE. THE CONTRACTOR SHALL TAKE CARE TO ENSURE THAT ALL CURB LINE DRAINAGE STRUCTURES ARE PROPERLY ALIGNED WITH THE PROPOSED CURB AND GUTTER.
13. STORM SEWER INVERTS SHOWN ON THE PLANS HAVE BEEN CALCULATED TO THE CENTER OF THE STRUCTURE. THE STORM SEWER SLOPES SHOWN ON THE PLANS ARE THE PERCENT GRADE FROM CENTER TO CENTER OF STRUCTURE. THE LENGTH OF STORM SEWERS SHOWN ON THE PLANS IS THE DISTANCE FROM CENTER TO CENTER OF STRUCTURE. STORM SEWER WILL BE MEASURED AND PAID FOR AS SPECIFIED IN ARTICLES 550.09 AND 550.10 OF THE "STANDARD SPECIFICATIONS FOR ROAD AND BRIDGE CONSTRUCTION." FLARED END SECTIONS ARE LOCATED BY STATION AND FLOWLINE ELEVATION AT THE FLARED END OF THE FLARED END SECTION.
14. THE CONTRACTOR SHALL INCLUDE THE COST OF MAKING CONNECTIONS TO EXISTING DRAINAGE STRUCTURES IN THE CONTRACT UNIT PRICE FOR THE STORM SEWER ITEMS INVOLVED.
15. ALL DRAINAGE STRUCTURES CONSTRUCTED, ADJUSTED OR RECONSTRUCTED UNDER THE CONTRACT, SHALL BE CLEANED OF ANY ACCUMULATION OF SILT, DEBRIS OR FOREIGN MATTER AT THE END OF EACH WORKING DAY AND AT THE TIME OF FINAL INSPECTION. THE COST OF THIS WORK WILL NOT BE PAID FOR SEPARATELY, BUT SHALL BE CONSIDERED AS INCLUDED IN THE CONTRACT UNIT PRICES BID FOR VARIOUS DRAINAGE STRUCTURE ITEMS INCLUDED IN THE CONTRACT.

PAVING

16. THE CONTRACTOR SHALL NOTE THE LOCATION OF ALL MANHOLE AND VALVE COVER FRAMES AND LIDS LOCATED WITHIN RESURFACING LIMITS. APPROPRIATE CARE SHALL BE TAKEN TO PROTECT THESE ITEMS DURING PAVEMENT REMOVAL OPERATIONS.
17. CONCRETE USED FOR THE CONSTRUCTION OF PCC PAVEMENT AND PCC DRIVEWAY PAVEMENT SHALL HAVE A MINIMUM COMPRESSIVE STRENGTH OF 3500 PSI AFTER 7 DAYS. THE COST OF THIS WORK WILL NOT BE PAID FOR SEPARATELY, BUT SHALL BE CONSIDERED AS INCLUDED IN THE CONTRACT UNIT PRICE FOR THE VARIOUS PCC PAVEMENT AND PCC DRIVEWAY PAVEMENT ITEMS INCLUDED IN THE CONTRACT.
18. AT VARIOUS LOCATIONS, IT MAY BE NECESSARY TO TRANSITION PROPOSED COMBINATION CONCRETE CURB AND GUTTER TO MEET EXISTING CURBS OR GUTTERS. THE MINIMUM LENGTH OR TRANSITIONAL COMBINATION CURB AND GUTTER SHALL BE 15 FEET, UNLESS DIRECTED OTHERWISE BY THE ENGINEER.











PERMANENT MARKING

19. THE PAVEMENT MARKING LOCATIONS SHOWN IN THE PLANS ARE APPROXIMATE. PROPOSED CROSSWALKS AND STOP BARS SHALL BE ADJUSTED AS DIRECTED BY THE ENGINEER, IF NECESSARY, TO MATCH FIELD CONDITIONS.

COMMITMENTS

20. TREES THREE INCHES OR GREATER AT BREAST HEIGHT SHALL NOT BE CLEARED FROM APRIL 1 THROUGH SEPTEMBER 30 OF ANY GIVEN YEAR.

LEGEND

-  COMPACTED CONCRETE
-  6" PAVED APPROACH
-  8" PCCP
-  SIDEWALK
-  RIPRAP
-  TRUNCATED DOMES
-  DITCH
-  MAILBOX
-  GRADING LIMITS
-  ROW LINE
-  PROPERTY LINE

ILLINOIS DEPT. OF TRANSPORTATION STANDARD DRAWINGS	
STANDARD No.	DESCRIPTION
000001-08	STANDARD SYMBOLS, ABBREVIATIONS AND PATTERNS
280001-07	TEMPORARY EROSION CONTROL SYSTEMS
420111-04	PCC PAVEMENT ROUNDOUTS
424001-11	PERPENDICULAR CURB RAMPS
424026-03	ENTRANCE ALLEY PEDESTRIAN CROSSINGS
542001-06	CONCRETE END SECTIONS FOR PIPE CULVERTS 15" - 84"
606001-08	CONCRETE CURB TYPE B AND COMBINATION CONCRETE CURB & GUTTER
701501-06	URBAN LANE CLOSURE, 2L, 2W, UNDIVIDED
701901-08	TRAFFIC CONTROL DEVICES
720001-01	SIGN PANEL MOUNTING DETAILS
720006-04	SIGN PANEL ERECTION DETAILS
720011-01	METAL POSTS FOR SIGNS, MARKERS & DELINEATORS
729001-01	APPLICATIONS OF TYPES A & B METAL POSTS (FOR SIGN MARKERS)
780001-05	TYPICAL PAVEMENT MARKINGS
B.L.R. 10-8	PCC PAVEMENT SPECIAL (NONREINFORCED)
B.L.R. 17-4	TRAFFIC CONTROL DEVICES - DAY LABOR CONSTRUCTION
B.L.R. 21-9	TYPICAL APPLICATION OF TRAFFIC CONTROL DEVICES FOR CONSTRUCTION ON RURAL LOCAL HIGHWAYS
B.L.R. 22-7	TYPICAL APPLICATION OF TRAFFIC CONTROL DEVICES FOR CONSTRUCTION ON RURAL LOCAL HIGHWAYS (TWO-LANE TWO WAY RURAL TRAFFIC/ROAD CLOSED TO THRU TRAFFIC)
B.L.R. 24-2	MAIL BOX TURNOUT FOR LOCAL ROADS

Drawing Name: C:\pwworkspace\116401878\116401878.dwg Plot Date: 5/11/2023 1:25:07 PM
Last edit on: 3/17/2023 2:06 PM by: HETD1878

F.A.U. RTE.	SECTION	COUNTY	TOTAL SHEETS	SHEET NO.
8803	20-00040-00-PV	JERSEY	38	2
FEDERAL AID PROJECT		ILLINOIS	CONTRACT: 97800	

#	DATE	DESCRIPTION	BY

DESIGNED BY:	RJG
DRAWN BY:	TAA
CHECKED BY:	KTW
PROJECT ENGR:	

Bartlett & West
 1207 SINCLAIR DRIVE, SUITE 2 - JERSEYVILLE, IL 62052
 618-494-4091
 ILLINOIS DESIGN FIRM NO 184006585-0002
 www.bartlettwest.com

**HOLLOW AVENUE
 ROADWAY IMPROVEMENTS
 CITY OF JERSEYVILLE, JERSEY COUNTY, ILLINOIS**

**GENERAL NOTES, DETAILS,
 COMMITMENTS, AND
 HIGHWAY STANDARDS**

PROJ NO: 19010.401	DRAWING NO:
CONTRACT NUMBER: C-98-029-21	
SCALE: AS NOTED	SHEET NO:
DATE: APRIL 2023	2 OF 38

CODE NO.	ITEM	UNIT	TOTAL QUANTITY	ROADWAY 0004
# 20100110	TREE REMOVAL (6 TO 15 UNITS DIAMETER)	UNIT	118	118
# 20100210	TREE REMOVAL (OVER 15 UNITS DIAMETER)	UNIT	102	102
20200100	EARTH EXCAVATION	CU YD	2241	2241
20800150	TRENCH BACKFILL	CU YD	691	691
21400100	GRADING AND SHAPING DITCHES	FOOT	62	62
25000200	SEEDING, CLASS 2	ACRE	1	1
25000400	NITROGEN FERTILIZER NUTRIENT	POUND	85.6	85.6
25000500	PHOSPHORUS FERTILIZER NUTRIENT	POUND	85.6	85.6
25000600	POTASSIUM FERTILIZER NUTRIENT	POUND	85.6	85.6
25100115	MULCH, METHOD 2	ACRE	2	2
25100630	EROSION CONTROL BLANKET	SQ YD	470	470
25000400	PERIMETER EROSION BARRIER	FOOT	114	114
28000500	INLET AND PIPE PROTECTION	EACH	41	41
28100107	STONE RIPRAP, CLASS #4	SQ YD	121	121
28100111	STONE RIPRAP, CLASS #6	SQ YD	284	284
28200200	FILTER FABRIC	SQ YD	1193	1193
35100300	AGGREGATE BASE COURSE, TYPE A 4"	SQ YD	8452	8452
42000300	PORTLAND CEMENT CONCRETE PAVEMENT 8"	SQ YD	1115	1115
42300200	PORTLAND CEMENT CONCRETE DRIVEWAY PAVEMENT, 8 INCH	SQ YD	751	751
42400100	PORTLAND CEMENT CONCRETE SIDEWALK 4 INCH	SQ FT	11876	11876
42400800	DETECTABLE WARNINGS	SQ FT	128	128
44000100	PAVEMENT REMOVAL	SQ YD	405	405
44000182	HOT-BOX ASPHALT SURFACE REMOVAL 8"	SQ YD	5362	5362

CODE NO.	ITEM	UNIT	TOTAL QUANTITY	ROADWAY 0004
44000200	DRIVEWAY PAVEMENT REMOVAL	SQ YD	1009	1009
44000500	COMBINATION CURB AND GUTTER REMOVAL	FOOT	449	449
44000600	SIDEWALK REMOVAL	SQ FT	627	627
44213200	SAWCUTS	FOOT	386	386
50105220	PIPE CULVERT REMOVAL	FOOT	332	332
54010403	PRECAST CONCRETE BOX CULVERT 4' X 3'	FOOT	55	55
54213450	END SECTIONS 24"	EACH	1	1
54213663	PRECAST REINFORCED CONCRETE FLARED END SECTIONS 18"	EACH	1	1
54213669	PRECAST REINFORCED CONCRETE FLARED END SECTIONS 24"	EACH	1	1
54213705	PRECAST REINFORCED CONCRETE FLARED END SECTIONS 60"	EACH	2	2
54248510	CONCRETE COLLAR	CU YD	2.7	2.7
550A0340	STORM SEWERS, CLASS A, TYPE 2 12"	FOOT	50	50
550A0380	STORM SEWERS, CLASS A, TYPE 2 15"	FOOT	1439	1439
550A0380	STORM SEWERS, CLASS A, TYPE 2 18"	FOOT	421	421
550A0410	STORM SEWERS, CLASS A, TYPE 2 24"	FOOT	330	330
550A0500	STORM SEWERS, CLASS A, TYPE 2 60"	FOOT	83	83
550B0410	STORM SEWERS, CLASS B, TYPE 2 24"	FOOT	151	151
60218800	MANHOLES, TYPE A, 4' DIAMETER, TYPE 5 FRAME, CLOSED LID	EACH	2	2
60238800	INLETS, TYPE A	EACH	1	1
60255500	MANHOLES TO BE ADJUSTED	EACH	4	4
60500040	REMOVE MANHOLES	EACH	1	1
60500060	REMOVING INLETS	EACH	5	5
60305000	COMBINATION CONCRETE CURB AND GUTTER, TYPE B-8.24	FOOT	4664	4664

CODE NO.	ITEM	UNIT	TOTAL QUANTITY	ROADWAY 0004
67100100	MOBILIZATION	L SUM	1	1
70102820	TRAFFIC CONTROL AND PROTECTION, STANDARD 701501	L SUM	1	1
# 72000100	SIGN PANEL - TYPE 1	SQ FT	7	7
# 72400500	RELOCATE SIGN PANEL ASSEMBLY - TYPE A	EACH	5	5
# 72400710	REMOVE SIGN PANEL - TYPE 1	SQ FT	7	7
# 72700100	STRUCTURAL STEEL SIGN SUPPORT - BREAKAWAY	POUND	7	7
# 73400100	CONCRETE FOUNDATIONS	CU YD	1	1
# 78009604	MODIFIED URETHANE PAVEMENT MARKING - LINE 4"	FOOT	4608	4608
# 78009606	MODIFIED URETHANE PAVEMENT MARKING - LINE 6"	FOOT	209	209
# 78009624	MODIFIED URETHANE PAVEMENT MARKING - LINE 24"	FOOT	30	30
Z0013798	CONSTRUCTION LAYOUT	L SUM	1	1
* Z0016702	DETOUR SIGNING	L SUM	1	1
+ Z0076600	TRAINEES	HOURL	1,000	
* Z0004022	BOLLARDS	EACH	4	4
+ Z0076604	TRAINEES TRAINING PROGRAM GRADUATE	HOURL	1,000	
# X2010410	TREE TRIMMING	EACH	29	29
* X0322816	PROPOSED STORM SEWER CONNECTION TO EXISTING STORM SEWER	EACH	2	2
* X0327301	RELOCATE EXISTING MAILBOX	EACH	3	3
* X0327618	LANDSCAPING, SPECIAL	L SUM	1	1
* X0327602	MAILBOX REMOVE AND REPLACE	EACH	2	2
* XX009584	PRECAST INLET, (SPECIAL) TYPE E, 4' OPENING	EACH	35	35
* XX009585	PRECAST INLET, (SPECIAL) TYPE E, 6' OPENING	EACH	1	1
* XX009586	COMPACTED CONCRETE PAVEMENT 8"	SQ YD	6586	6586
* XX009587	CUT AND CAP EXISTING PIPE	EACH	1	1

*SEE SPECIAL PROVISIONS
SPECIALTY ITEMS
+ 0042

F.A.U. RTE.	SECTION	COUNTY	TOTAL SHEETS	SHEET NO.
8803	20-00040-00-PV	JERSEY	38	3
FEDERAL AID PROJECT		ILLINOIS	CONTRACT: 97800	

Drawing Name: C:\pwworkspace\19010401\19010401.dwg, Layout Name: 500, Date Plotted: 2/17/2023 11:31:31 AM
 User: h1010101
 Plot Device: HP DesignJet 5000

#	DATE	DESCRIPTION	BY

DESIGNED BY: HET
 DRAWN BY: HET
 CHECKED BY: KTW
 PROJECT ENGR:

Bartlett & West

4207 CHICLAIR DRIVE, SUITE 2 - JERSEYVILLE, IL 62052
 618-494-4361
 ILLINOIS DESIGN FIRM NO 16-006585-0002
 www.bartlettwest.com

HOLLOW AVENUE
 ROADWAY IMPROVEMENTS
 CITY OF JERSEYVILLE, JERSEY COUNTY, ILLINOIS

SUMMARY OF QUANTITIES

PROJ NO:	19010401	DRAWING NO:	
CONTRACT NUMBER:	C-98-029-21	SHEET NO:	
SCALE:	AS NOTED		
DATE:	APRIL 2023		
			3 OF 38

EROSION CONTROL

BEGIN STATION	END STATION	OFFSET	STONE RIPRAP CLASS 4A (SQ YD)	STONE RIPRAP CLASS 6A (SQ YD)	EROSION CONTROL BLANKET (SQ YD)	MULCH, METHOD 2 (ACRE)	PERIMETER EROSION BARRIER (FOOT)	SEEDING CLASS 2 (ACRE)	NITROGEN FERTILIZER NUTRIENT (POUND)	PHOSPHORUS FERTILIZER NUTRIENT (POUND)	POTASSIUM FERTILIZER NUTRIENT (POUND)	FILTER FABRIC (SQ YD)	INLET AND PIPE PROTECTION (EACH)
STA 20+45.74	STA 21+44.12	LT	25.0	0.0	0.0	0.0	0.0	0.0	0.0	0.0	0.0	0.0	0.0
STA 22+74.00	STA 23+44.00	RT	25.0	0.0	0.0	0.0	0.0	0.0	0.0	0.0	0.0	0.0	0.0
STA 23+44.38	STA 24+54.28	LT, RT	0.0	0.0	0.0	1.5	0.0	0.0	0.0	0.0	0.0	0.0	0.0
STA 23+50.00	STA 29+00.00	LT	0.0	0.0	0.0	0.0	0.0	0.1	11.5	11.5	11.5	0.0	3.0
STA 23+50.00	STA 29+00.00	RT	0.0	0.0	383.6	0.0	0.0	0.2	13.6	13.6	13.6	316.7	10.0
STA 29+00.00	STA 34+50.00	LT	0.0	174.4	0.0	0.0	0.0	0.1	6.7	6.7	6.7	262.9	3.0
STA 29+00.00	STA 34+50.00	RT	0.0	109.9	0.0	0.0	54.2	0.2	14.3	14.3	14.3	270.1	7.0
STA 32+29.21	STA 33+11.85	LT	0.0	0.0	86.6	0.0	0.0	0.0	0.0	0.0	0.0	0.0	0.0
STA 34+50.00	STA 42+50.00	LT	0.0	0.0	0.0	0.0	0.0	0.1	5.7	5.7	5.7	0.0	1.0
STA 34+50.00	STA 42+50.00	RT	0.0	0.0	0.0	0.0	0.0	0.2	15.7	15.7	15.7	0.0	8.0
STA 42+50.00	STA 45+00.00	LT	0.0	0.0	0.0	0.0	0.0	0.0	3.3	3.3	3.3	343.3	1.0
STA 42+50.00	STA 45+00.00	RT	0.0	0.0	0.0	0.0	0.0	0.1	5.7	5.7	5.7	0.0	3.0
STA 45+00.00	STA 46+66.89	LT	0.0	0.0	0.0	0.0	60.2	0.1	5.5	5.5	5.5	0.0	2.0
STA 45+00.00	STA 46+66.89	RT	0.0	0.0	0.0	0.0	0.0	0.0	3.6	3.6	3.6	0.0	3.0
TOTAL			121	284	470	2	114	1.0	85.6	85.6	85.6	1193	41

PAVEMENT MARKING

BEGIN STATION	END STATION	OFFSET	MODIFIED URETHANE PAVEMENT MARKING LINE 4" (FOOT)	MODIFIED URETHANE PAVEMENT MARKING LINE 6" (FOOT)	MODIFIED URETHANE PAVEMENT MARKING LINE 24" (FOOT)
STA 28+25.92	STA 28+57.97	15.80' LT	0.0	93.0	0.0
STA 31+82.38	STA 32+14.46	15.63' LT	0.0	86.0	0.0
STA 45+82.19	STA 46+08.27	30.18' LT	0.0	30.0	0.0
STA 45+27.34	STA 45+33.26	0.00' RT	0.0	0.0	30.0
STA 23+50.00	STA 46+54.28	0.00' RT	4608.0	0.0	0.0
TOTAL			4608	209	30

RELOCATE MAILBOX

BEGIN STATION	OFFSET	RELOCATE EXISTING MAILBOX (EACH)	MAILBOX REMOVE AND REPLACE (EACH)
STA 35+50.83	15.00' RT	1.0	0.0
STA 36+80.42	15.58' RT	0.0	1.0
STA 38+02.02	16.55' RT	1.0	0.0
STA 40+15.21	16.09' RT	1.0	0.0
STA 41+25.91	15.58' RT	0.0	1.0
TOTAL		3	2

REMOVALS

BEGIN STATION	END STATION	OFFSET	COMBINATION CURB AND GUTTER REMOVAL (FOOT)	SIDEWALK REMOVAL (SQ FT)	PAVEMENT REMOVAL (SQ YD)	HOT-MIX ASPHALT SURFACE REMOVAL, 8" (SQ YD)	PIPE CULVERT REMOVAL (FOOT)	REMOVE MANHOLE (EACH)	REMOVING INLETS (EACH)
STA 20+45.74	STA 21+44.12	LT, RT	0.0	0.0	72.6	0.0	128.8	0.0	0.0
STA 23+50.00	STA 44+45.45	0.00' RT	0.3	0.0	0.0	5217.9	0.0	0.0	0.0
STA 27+45.42	STA 27+77.05	17.58' RT	0.0	0.0	0.0	0.0	33.3	0.0	0.0
STA 31+77.38	STA 32+25.30	15.01' LT	0.0	0.0	78.0	0.0	0.0	0.0	0.0
STA 32+70.52	STA 32+70.06	LT, RT	0.0	0.0	0.0	0.0	83.3	0.0	0.0
STA 42+20.71	STA 42+20.71	19.62' RT	0.0	0.0	0.0	0.0	0.0	0.0	1.0
STA 42+21.15	STA 42+21.98	LT, RT	0.0	0.0	0.0	0.0	39.1	0.0	0.0
STA 44+45.46	STA 45+69.21	17.41' LT	0.0	532.8	0.0	0.0	0.0	0.0	0.0
STA 44+45.50	STA 46+54.28	0.00' RT	448.5	0.0	254.6	0.0	0.0	0.0	0.0
STA 44+67.07	STA 44+67.07	21.10' RT	0.0	0.0	0.0	0.0	0.0	0.0	1.0
STA 44+67.14	STA 45+14.36	21.12' RT	0.0	0.0	0.0	0.0	47.2	0.0	0.0
STA 45+06.81	STA 45+12.72	26.58' RT	0.0	94.6	0.0	0.0	0.0	0.0	0.0
STA 45+14.96	STA 45+14.96	21.18' RT	0.0	0.0	0.0	0.0	0.0	0.0	1.0
STA 45+48.64	STA 45+48.64	14.50' RT	0.0	0.0	0.0	0.0	0.0	0.0	1.0
STA 45+51.57	STA 45+51.57	14.27' LT	0.0	0.0	0.0	0.0	0.0	0.0	1.0
STA 45+78.41	STA 45+78.41	1.17' LT	0.0	0.0	0.0	0.0	0.0	1.0	0.0
STA 45+82.68	STA 46+10.20	39.32' LT	0.0	0.0	0.0	163.7	0.0	0.0	0.0
TOTAL			449	627	405	5382	332	1	5

ADJUSTMENTS AND RELOCATES

STATION	OFFSET	RELOCATED SIGN PANEL ASSEMBLY - TYPE A (EACH)	MANHOLES TO BE ADJUSTED (EACH)
STA 25+37.42	18.26' LT	1.0	0.0
STA 27+45.68	18.42' RT	1.0	0.0
STA 27+45.68	19.44' LT	0.0	1.0
STA 27+75.06	18.67' RT	1.0	0.0
STA 30+26.43	17.91' RT	1.0	0.0
STA 31+75.76	14.97' LT	0.0	1.0
STA 43+88.99	14.31' RT	1.0	0.0
STA 45+15.52	2.20' LT	0.0	1.0
STA 46+11.28	9.22' RT	0.0	1.0
TOTAL		5	4

DETECTABLE WARNINGS

BEGIN STATION	END STATION	OFFSET	(SQ FT)
STA 28+08.12	STA 28+22.00	15.58' LT	26.7
STA 28+62.58	STA 28+76.29	15.75' LT	26.7
STA 31+62.07	STA 31+75.78	15.75' LT	26.7
STA 32+21.34	STA 32+35.06	15.75' LT	26.8
STA 45+74.56	STA 45+78.95	30.94' LT	10.3
STA 46+11.96	STA 46+16.41	30.94' LT	10.3
TOTAL			128

LANDSCAPING, SPECIAL

BEGIN STATION	END STATION	OFFSET	(L SUM)
STA 45+00.00	STA 46+66.89	LT	1.0
TOTAL			1

DRIVEWAY PAVEMENT REMOVALS

BEGIN STATION	END STATION	OFFSET	CONCRETE DRIVEWAY REMOVAL (SQ YD)	GRAVEL DRIVEWAY REMOVAL (SQ YD)	ASPHALT DRIVEWAY REMOVAL (SQ YD)
STA 25+06.58	STA 25+28.96	6.00' RT	0.0	0.0	59.0
STA 26+18.64	STA 26+41.78	14.36' LT	0.0	0.0	25.9
STA 34+48.70	STA 34+65.87	8.15' RT	0.0	0.0	54.0
STA 35+44.76	STA 35+82.81	8.52' RT	0.0	0.0	61.1
STA 36+70.98	STA 37+11.49	8.37' RT	0.0	0.0	74.7
STA 37+93.15	STA 38+30.68	7.95' RT	0.0	0.0	58.6
STA 27+92.25	STA 28+19.17	13.25' LT	0.0	28.1	0.0
STA 27+98.92	STA 28+16.21	11.00' RT	0.0	38.0	0.0
STA 29+57.71	STA 29+79.65	7.79' RT	0.0	49.4	0.0
STA 30+24.19	STA 30+50.16	12.16' LT	0.0	30.7	0.0
STA 33+13.66	STA 33+40.82	7.42' RT	0.0	53.2	0.0
STA 36+27.95	STA 36+75.84	11.56' LT	0.0	72.8	0.0
STA 37+93.15	STA 38+30.68	7.95' RT	0.0	0.0	58.6
STA 40+96.84	STA 41+61.94	8.69' RT	0.0	66.5	0.0
STA 27+49.70	STA 27+49.73	82.98' RT	12.6	0.0	0.0
STA 29+63.38	STA 29+80.60	13.23' LT	35.6	0.0	0.0
STA 38+85.09	STA 39+67.75	9.06' RT	107.5	0.0	0.0
STA 39+96.11	STA 40+14.78	11.23' RT	41.7	0.0	0.0
STA 42+89.42	STA 43+19.49	7.35' RT	80.7	0.0	0.0
TOTAL			278	339	392

EARTHWORK

BEGIN STATION	END STATION	OFFSET	GRADING AND SHAPING DITCHES (FOOT)
STA 22+75.00	STA 23+36.81	10.23' RT	62.00
STA 23+50.00	STA 46+54.28	0.00' RT	0.0
STA 44+46.49	STA 45+33.26	13.00' RT	0.0
STA 45+50.66	STA 46+39.60	13.00' LT	0.0
STA 29+74.65	STA 30+44.91	13.00' RT	0.0
STA 28+08.12	STA 28+76.50	12.98' LT	0.0
STA 27+22.36	STA 27+95.52	13.00' RT	0.0
STA 45+51.34	STA 45+78.41	1.17' LT	0.0
TOTAL			62

PROPOSED STORM SEWER CONNECTION TO EXISTING STORM SEWER

BEGIN STATION	END STATION	OFFSET	(EACH)
STA 23+50.00	STA 29+00.00	RT	1.0
STA 40+00.00	STA 44+75.00	RT	1.0
TOTAL			2

TREE TRIMMING

BEGIN STATION	END STATION	OFFSET	(EACH)
STA 34+50	STA 40+00	15.75' LT	16
STA 40+00	STA 44+75	15.75' LT	13
TOTAL			29

CUT AND CAP EXISTING PIPE

BEGIN STATION	END STATION	OFFSET	(EACH)
STA 45+67.77	STA 45+67.77	1.40' LT	1.0
TOTAL			1

EARTH EXCAVATION

BEGIN STATION	END STATION	CUT (CU YD)	FILL (CU YD)	NET (CUT) (CU YD)
STA 20+45.74	STA 46+54.28	2240.9	1015.0	1225.9
TOTAL		2241	1015	1226

TREE REMOVAL SCHEDULE

BEGIN STATION	END STATION	OFFSET	TREE REMOVAL (6 - 15 IN DIAMETER) (UNIT)	TREE REMOVAL (OVER 15 IN DIAMETER) (UNIT)
STA 23+56	STA 24+04	LT	48.0	0.0
STA 24+14	STA 24+24	RT	10.0	30.0
STA 31+13	STA 31+26	RT	24.0	0.0
STA 32+87	STA 33+50	RT	0.0	24.0
STA 33+02	STA 33+04	LT	18.0	0.0
STA 34+70	STA 35+70	LT	12.0	24.0
STA 41+97	STA 42+50	LT	6.0	24.0
TOTAL			118	102

BOLLARDS

BEGIN STATION	END STATION	OFFSET	(EACH)
STA 44+68.07	STA 44+80.20	31.72' LT	4.0
TOTAL			4

F.A.U. RTE.	SECTION	COUNTY	TOTAL SHEETS	SHEET NO.
8803	20-00040-00-PV	JERSEY	38	5
FEDERAL AID PROJECT		ILLINOIS	CONTRACT: 97800	

Drawing Name: C:\pwworkspace\11601878\11601878.dwg; Layout Name: Schedule of Quantities.dwg; Plotted By: HETD1878; Plotted on: 5/11/2023 1:26:04 PM

#	DATE	DESCRIPTION	BY

DESIGNED BY:	HET
DRAWN BY:	HET
CHECKED BY:	KTW
PROJECT ENGR:	



1207 SINCLAIR DRIVE, SUITE 2 - JERSEYVILLE, IL 62052
618-494-4001
www.bartlettwest.com

HOLLOW AVENUE
ROADWAY IMPROVEMENTS
CITY OF JERSEYVILLE, JERSEY COUNTY, ILLINOIS

SCHEDULE OF QUANTITIES

PROJ NO:	19010.401	DRAWING NO:	
CONST PROJ:	C-98-029-21	SHEET NO:	
SCALE:	AS NOTED	DATE:	APRIL 2023
			5 OF 38

STORM SEWER

BEGIN STATION	END STATION	STORM SEWER CLASS A TYPE 2 12"	STORM SEWER CLASS A TYPE 2 15"	STORM SEWER CLASS A TYPE 2 18"	STORM SEWER CLASS A TYPE 2 24"	STORM SEWER CLASS B TYPE 2 24"	STORM SEWER CLASS A TYPE 2 60"
		(FOOT)	(FOOT)	(FOOT)	(FOOT)	(FOOT)	(FOOT)
STA 20+70.34, 7.05' RT	STA 20+90.35, 7.05' RT	0.0	20	0.0	0.0	0.0	0.0
STA 20+95.52, 8.25' RT	STA 21+45.52, 8.25' RT	50	0.0	0.0	0.0	0.0	0.0
STA 23+42.77, 7.17' RT	STA 24+90.85, 17.42' RT	0	0.0	0.0	0.0	151	0.0
STA 24+93.39, 15.58' LT	STA 24+93.35, 15.63' RT	0.0	32	0.0	0.0	0.0	0.0
STA 27+00.00, 17.58' RT	STA 27+00.00, 17.58' RT	0.0	32	0.0	0.0	0.0	0.0
STA 27+00.00, 17.58' LT	STA 27+73.05, 17.58' LT	0.0	73	0.0	0.0	0.0	0.0
STA 27+45.36, 40.67' RT	STA 27+45.39, 20.08' RT	0.0	28	0.0	0.0	0.0	0.0
STA 27+69.94, 43.81' RT	STA 27+47.85, 43.19' RT	0.0	12	0.0	0.0	0.0	0.0
STA 28+33.84, 15.08' LT	STA 28+33.84, 15.08' RT	0.0	32	0.0	0.0	0.0	0.0
STA 29+39.77, 18.22' RT	STA 28+36.34, 17.58' RT	0.0	66	0.0	0.0	0.0	0.0
STA 29+86.61, 25.72' RT	STA 29+44.77, 18.05' RT	0.0	39	0.0	0.0	0.0	0.0
STA 30+27.95, 24.78' RT	STA 29+92.97, 26.20' RT	0.0	44	0.0	0.0	0.0	0.0
STA 29+89.91, 25.72' RT	STA 30+31.27, 26.02' RT	0.0	37	0.0	0.0	0.0	0.0
STA 30+48.90, 18.56' RT	STA 30+35.77, 23.03' RT	0.0	17	0.0	0.0	0.0	0.0
STA 31+46.90, 17.58' LT	STA 32+50.23, 17.58' LT	0.0	105	0.0	0.0	0.0	0.0
STA 34+30.54, 14.94' LT	STA 34+30.52, 15.08' RT	0.0	32	0.0	0.0	0.0	0.0
STA 36+10.86, 16.96' RT	STA 34+33.02, 17.58' RT	0.0	179	0.0	0.0	0.0	0.0
STA 37+21.94, 17.58' RT	STA 36+15.86, 17.58' RT	0.0	108	0.0	0.0	0.0	0.0
STA 38+34.70, 17.58' RT	STA 37+26.94, 17.58' RT	0.0	109	0.0	0.0	0.0	0.0
STA 39+88.37, 17.58' RT	STA 40+83.38, 17.61' RT	0.0	97	0.0	0.0	0.0	0.0
STA 40+88.38, 17.58' RT	STA 41+55.75, 17.58' RT	0.0	69	0.0	0.0	0.0	0.0
STA 41+60.75, 17.58' RT	STA 41+97.75, 17.58' RT	0.0	39	0.0	0.0	0.0	0.0
STA 42+02.75, 17.58' RT	STA 42+32.86, 17.63' RT	0.0	32	0.0	0.0	0.0	0.0
STA 42+35.37, 17.58' RT	STA 43+29.15, 17.58' RT	0.0	90	0.0	0.0	0.0	0.0
STA 43+29.15, 24.64' RT	STA 43+29.16, 19.58' RT	0.0	6	0.0	0.0	0.0	0.0
STA 44+76.64, 47.17' RT	STA 45+05.19, 46.75' RT	0.0	30	0.0	0.0	0.0	0.0
STA 45+10.17, 44.71' RT	STA 45+42.67, 19.51' RT	0.0	43	0.0	0.0	0.0	0.0
STA 45+45.22, 15.65' RT	STA 45+45.17, 15.08' LT	0.0	32	0.0	0.0	0.0	0.0
STA 45+47.65, 19.40' LT	STA 45+75.51, 39.62' LT	0.0	36	0.0	0.0	0.0	0.0
STA 26+54.09, 17.58' RT	STA 26+33.59, 17.58' RT	0.0	0.0	22	0.0	0.0	0.0
STA 26+97.50, 17.58' RT	STA 26+59.09, 17.58' RT	0.0	0.0	40	0.0	0.0	0.0
STA 28+31.34, 17.58' RT	STA 27+47.85, 17.58' RT	0.0	0.0	85	0.0	0.0	0.0
STA 27+42.86, 17.80' RT	STA 27+02.50, 17.58' RT	0.0	0.0	42	0.0	0.0	0.0
STA 32+51.89, 15.08' RT	STA 32+52.73, 15.08' LT	0.0	0.0	32	0.0	0.0	0.0
STA 32+53.32, 20.08' LT	STA 32+59.33, 42.71' LT	0.0	0.0	25	0.0	0.0	0.0
STA 33+36.33, 17.61' RT	STA 32+54.33, 17.58' RT	0.0	0.0	87	0.0	0.0	0.0
STA 34+28.02, 17.58' RT	STA 33+41.33, 17.58' RT	0.0	0.0	88	0.0	0.0	0.0
STA 24+90.85, 17.46' RT	STA 23+42.94, 10.23' RT	0.0	0.0	0.0	149	0.0	0.0
STA 25+32.75, 17.58' RT	STA 24+95.85, 17.58' RT	0.0	0.0	0.0	38	0.0	0.0
STA 25+58.56, 17.58' RT	STA 25+37.75, 17.58' RT	0.0	0.0	0.0	22	0.0	0.0
STA 25+85.95, 17.37' RT	STA 25+63.56, 17.58' RT	0.0	0.0	0.0	24	0.0	0.0
STA 26+28.59, 17.58' RT	STA 25+90.95, 17.58' RT	0.0	0.0	0.0	39	0.0	0.0
STA 42+35.34, 15.08' RT	STA 42+35.35, 15.08' LT	0.0	0.0	0.0	32	0.0	0.0
STA 42+35.35, 20.08' LT	STA 42+35.18, 43.68' LT	0.0	0.0	0.0	26	0.0	0.0
STA 32+70.52, 44.42' LT	STA 32+70.06, 38.80' RT	0.0	0.0	0.0	0.0	0.0	83
TOTAL		50	1439	421	330	151	83

COMPACTED CONCRETE PAVEMENT & AGGREGATE

BEGIN STATION	END STATION	OFFSET	COMPACTED CONCRETE PAVEMENT 8"	Aggregate Base Course, Type A 4"
			(SQ YD)	(SQ YD)
STA 23+50	STA 29+00	LT		
STA 23+50	STA 29+00	RT	1523.3	1523.3
STA 29+00	STA 34+50	LT		
STA 29+00	STA 34+50	RT	1584.6	1584.6
STA 34+50	STA 40+00	LT		
STA 34+50	STA 40+00	RT	1588.5	1588.5
STA 40+00	STA 44+75	LT		
STA 40+00	STA 44+75	RT	1371.7	1371.7
STA 44+75	STA 46+54.27	LT		
STA 44+75	STA 46+54.27	RT	517.9	517.9
TOTAL			6586	6586

CONCRETE PAVEMENT & AGGREGATE

BEGIN STATION	END STATION	OFFSET	PORTLAND CEMENT CONCRETE PAVEMENT 8"	Aggregate Base Course, Type A 4"
			(SQ YD)	(SQ YD)
STA 20+45	STA 29+00	LT/RT	72.6	72.6
STA 23+50	STA 29+00	LT		
STA 23+50	STA 29+00	RT	287.8	287.8
STA 29+00	STA 34+50	LT		
STA 29+00	STA 34+50	RT	294.7	294.7
STA 34+50	STA 40+00	LT		
STA 34+50	STA 40+00	RT	0	0
STA 40+00	STA 44+75	LT		
STA 40+00	STA 44+75	RT	15.3	15.3
STA 44+75	STA 46+54.27	LT		
STA 44+75	STA 46+54.27	RT	445	445
TOTAL			1115.4	1115.4

CONCRETE DRIVEWAY & AGGREGATE

BEGIN STATION	END STATION	OFFSET	PORTLAND CEMENT CONCRETE DRIVEWAY PAVEMENT 6"	Aggregate Base Course, Type A 4"
			(SQ YD)	(SQ YD)
STA 23+50	STA 29+00	LT	63.3	63.3
STA 23+50	STA 29+00	RT	87.8	87.8
STA 29+00	STA 34+50	LT	80.5	80.5
STA 29+00	STA 34+50	RT	39.6	39.6
STA 34+50	STA 40+00	LT	54.3	54.3
STA 34+50	STA 40+00	RT	302.4	302.4
STA 40+00	STA 44+75	LT	28.2	28.2
STA 40+00	STA 44+75	RT	94.6	94.6
STA 44+75	STA 46+54.27	LT	0	0
STA 44+75	STA 46+54.27	RT	0	0
TOTAL			751	751

CONCRETE SIDEWALK, CURB & GUTTER

BEGIN STATION	END STATION	OFFSET	PORTLAND CEMENT CONCRETE SIDEWALK 4"	COMBINATION CONCRETE CURB AND GUTTER TYPE B-6.24
			(SQ FT)	(FOOT)
STA 23+50	STA 29+00	LT	1818.9	410
STA 23+50	STA 29+00	RT	0	537.8
STA 29+00	STA 34+50	LT	2728.8	540.2
STA 29+00	STA 34+50	RT	460.5	621.4
STA 34+50	STA 40+00	LT	3022.2	550
STA 34+50	STA 40+00	RT	0	550
STA 40+00	STA 44+75	LT	2778.3	475
STA 40+00	STA 44+75	RT	0	505.3
STA 44+75	STA 46+54.27	LT	801.9	293.5
STA 44+75	STA 46+54.27	RT	265.5	180.3
TOTAL			11876	4664

INLETS

STATION	OFFSET	PRECAST INLET (SPECIAL) TYPE E 4' OPENING	PRECAST INLET (SPECIAL) TYPE E 8' OPENING	INLETS TYPE A (AREA INLET)
		(EACH)	(EACH)	(EACH)
STA 24+93.35	17.58' RT	1.0	0.0	0.0
STA 24+93.39	17.58' LT	1.0	0.0	0.0
STA 25+35.25	17.58' RT	1.0	0.0	0.0
STA 25+61.06	17.58' RT	1.0	0.0	0.0
STA 25+88.45	17.58' RT	1.0	0.0	0.0
STA 26+31.09	17.58' RT	1.0	0.0	0.0
STA 26+56.59	17.58' RT	1.0	0.0	0.0
STA 27+00.00	17.58' LT	1.0	0.0	0.0
STA 27+00.00	17.58' RT	1.0	0.0	0.0
STA 27+45.35	43.17' RT	1.0	0.0	0.0
STA 27+72.43	43.87' RT	1.0	0.0	0.0
STA 28+33.84	17.58' LT	1.0	0.0	0.0
STA 28+33.84	17.58' RT	1.0	0.0	0.0
STA 29+42.27	17.59' RT	1.0	0.0	0.0
STA 29+89.91	26.32' RT	1.0	0.0	0.0
STA 30+31.27	24.65' RT	0.0	1.0	0.0
STA 30+51.41	17.58' RT	1.0	0.0	0.0
STA 31+44.40	17.58' LT	1.0	0.0	0.0
STA 32+51.83	17.58' RT	1.0	0.0	0.0
STA 32+52.73	17.58' LT	1.0	0.0	0.0
STA 33+38.83	17.58' RT	1.0	0.0	0.0
STA 34+30.52	17.58' RT	1.0	0.0	0.0
STA 34+30.54	17.58' LT	1.0	0.0	0.0
STA 36+13.36	17.58' RT	1.0	0.0	0.0
STA 37+24.44	17.58' RT	1.0	0.0	0.0
STA 38+37.20	17.58' RT	1.0	0.0	0.0
STA 39+85.87	17.58' RT	1.0	0.0	0.0
STA 40+85.88	17.58' RT	1.0	0.0	0.0
STA 41+58.25	17.58' RT	1.0	0.0	0.0
STA 42+00.25	17.58' RT	1.0	0.0	0.0
STA 42+35.35	17.58' LT	1.0	0.0	0.0
STA 42+35.37	17.58' RT	1.0	0.0	0.0
STA 43+29.15	17.58' RT	1.0	0.0	0.0
STA 43+29.21	27.15' RT	0.0	0.0	1.0
STA 44+74.42	47.21' RT	0.0	0.0	0.0
STA 45+07.69	46.65' RT	1.0	0.0	0.0
STA 45+45.15	17.58' LT	1.0	0.0	0.0
STA 45+45.15	17.58' RT	1.0	0.0	0.0
TOTAL		36	1	1

CONCRETE COLLARS

STATION	OFFSET	(CU YD)
STA 45+77.96	38.89' LT	1.35
STA 45+77.92	43.89' LT	1.35
TOTAL		2.7

PRECAST CONCRETE BOX CULVERTS 4'X3'

BEGIN STATION	END STATION	(FOOT)
STA 20+92.52, 24.04' RT	STA 20+97.39, 29.57' LT	54.5
TOTAL		55

MANHOLES TYPE A 4' DIAMETER

STATION	OFFSET	(EACH)
STA 27+45.35	17.58' RT	1.0
STA 45+77.94	41.39' LT	1.0
TOTAL		2

END SECTIONS

STATION	OFFSET	PRECAST REINFORCED CONCRETE FLARED END SECTIONS 18"	PRECAST REINFORCED CONCRETE FLARED END SECTIONS 24"	END SECTIONS 24"	PRECAST REINFORCED CONCRETE FLARED END SECTIONS 60"
		(EACH)	(EACH)	(EACH)	(EACH)
STA 23+42.94	10.23' RT	0.0	0.0	1.0	0.0
STA 32+59.33	42.71' LT	1.0	0.0	0.0	0.0
STA 32+70.06	38.83' RT	0.0	0.0	0.0	1.0
STA 32+70.52	44.42' LT	0.0	0.0	0.0	1.0
STA 42+34.91	65.39' LT	0.0	1.0	0.0	0.0
TOTAL		1	1	1	2

SIGNING

STATION	OFFSET	SIGN PANEL TYPE 1 (R1-1)	STRUCTURAL STEEL SIGN SUPPORT - BREAKAWAY	CONCRETE FOUNDATIONS	REMOVE SIGNAL PANEL - TYPE 1
		(SQ FT)	(LB)	(CU YD)	(SQ FT)
STA. 27+77.94	27.36' RT	7.0	7.0	0.7	0.0
STA. 34+64.78	14.95' LT	0.0	0.0	0.0	7.0
TOTAL		7	7	1	7

TRENCH BACKFILL

BEGIN STATION	END STATION	(CU YD)
STA 20+45.74, 24.04' RT	STA 21+44.12, 29.57' LT	23.9
STA 24+93.39, 15.58' LT	STA 24+93.35, 15.63' RT	8.1
STA 27+45.36, 40.67' RT		

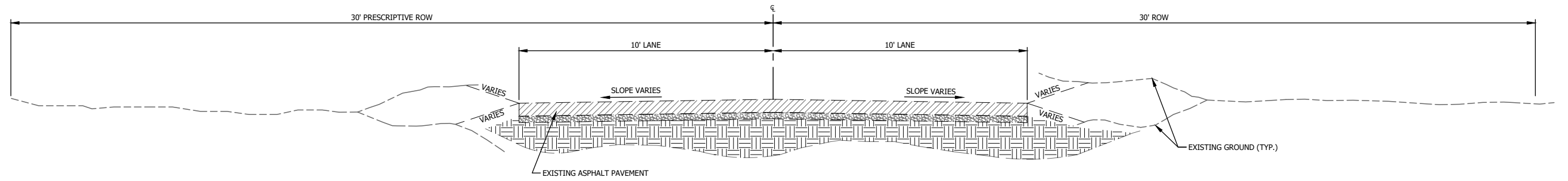

SECTION THROUGH EXISTING ROADWAY - HOLLOW AVENUE
STA. 20+87.93 TO STA 21+02.87

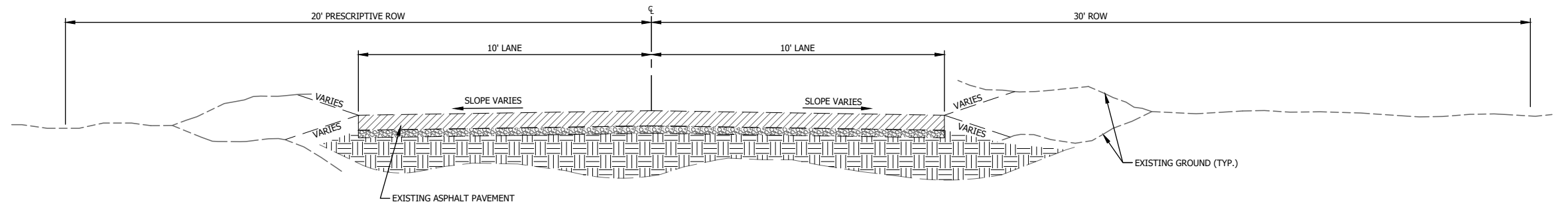

SECTION THROUGH EXISTING ROADWAY - HOLLOW AVENUE
STA 25+34.61 TO STA 43+25.71

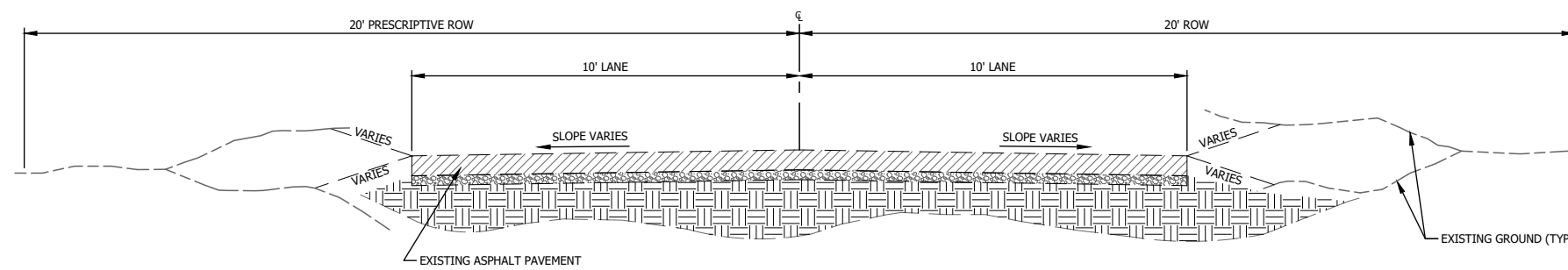

SECTION THROUGH EXISTING ROADWAY - HOLLOW AVENUE
STA 23+50.00 TO STA 25+34.61
STA 43+25.71 TO STA 45+55.55

Drawing Name: C:\pwworkspace\116601878\116601878.dwg Layout Name: Typical Sections.dwg Plotted on: 5/11/2023 1:26:24 PM
Last edit on: 3/16/2023 3:01 PM by: HET01878

F.A.U. RTE.	SECTION	COUNTY	TOTAL SHEETS	SHEET NO.
8803	20-00040-00-PV	JERSEY	38	7
FEDERAL AID PROJECT	ILLINOIS	CONTRACT: 97800		

#	DATE	DESCRIPTION	BY

DESIGNED BY:	RJG
DRAWN BY:	RJG
CHECKED BY:	KTW
PROJECT ENGR:	

Bartlett & West
 1207 SINCLAIR DRIVE, SUITE 2 - JERSEYVILLE, IL 62052
 618-494-4091
 ILLINOIS DESIGN FIRM NO 184006585-0002
 www.bartlettwest.com

HOLLOW AVENUE
ROADWAY IMPROVEMENTS
CITY OF JERSEYVILLE, JERSEY COUNTY, ILLINOIS

TYPICAL SECTIONS
EXISTING

PROJ NO:	19010.401	DRAWING NO:	
CONTRACT NUMBER:	C-98-029-21	SHEET NO.:	
SCALE:	AS NOTED		
DATE:	APRIL 2023		
			7 OF 38

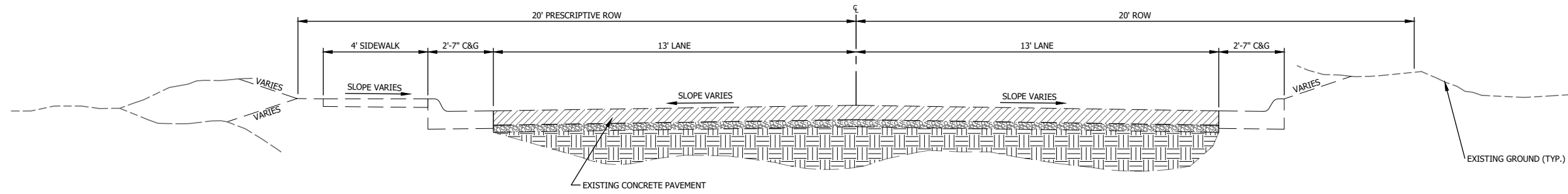

SECTION THROUGH EXISTING ROADWAY - HOLLOW AVENUE
STA 45+55.55 TO STA 46+54.28

NOTE:
SEE CROSS SECTION SHEETS FOR
GRADING SLOPES

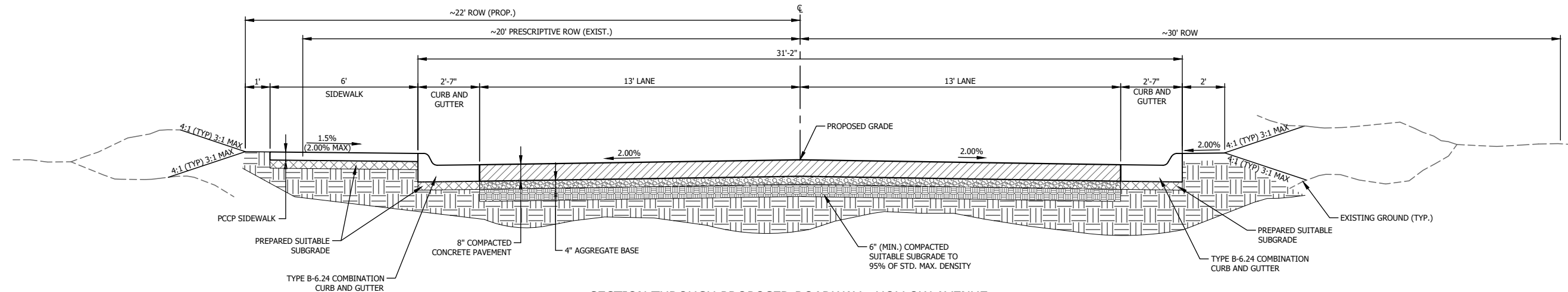

SECTION THROUGH PROPOSED ROADWAY - HOLLOW AVENUE
STA 25+34.61 TO STA 43+25.71

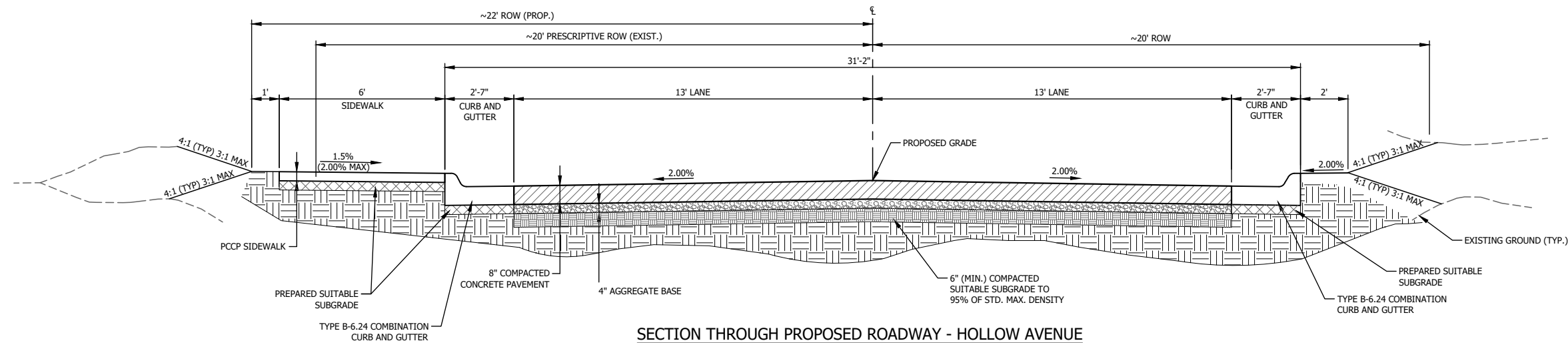

SECTION THROUGH PROPOSED ROADWAY - HOLLOW AVENUE
STA 23+50.00 TO STA 25+34.61
STA 43+25.71 TO STA 46+54.28
* C&G, ROADWAY, AND SIDEWALK TRANSITION BACK TO
MATCH EXISTING FROM STA 20+87.93 TO STA 21+02.87
NO PROPOSED PAVEMENT REPLACEMENT FROM 21+02.87 TO 23+50.00

F.A.U. RTE.	SECTION	COUNTY	TOTAL SHEETS	SHEET NO.
8803	20-00040-00-PV	JERSEY	38	8
FEDERAL AID PROJECT		ILLINOIS	CONTRACT: 97800	

Drawing Name: C:\pwworkspace\116601878\116601878.dwg Plot Date: 5/11/2023 1:26:24 PM
Last edit on: 3/16/2023 3:01 PM by: HETD0878

#	DATE	DESCRIPTION	BY

DESIGNED BY:	RJG
DRAWN BY:	RJG
CHECKED BY:	KTW
PROJECT ENGR:	

Bartlett & West
1207 SINCLAIR DRIVE, SUITE 2 - JERSEYVILLE, IL 62052
618-494-4001
ILLINOIS DESIGN FIRM NO 184006585-0002
www.bartlettwest.com

HOLLOW AVENUE
ROADWAY IMPROVEMENTS
CITY OF JERSEYVILLE, JERSEY COUNTY, ILLINOIS

TYPICAL SECTIONS
EXISTING/PROPOSED

PROJ NO:	19010.401	DRAWING NO:	
CONTRACT NUMBER:	C-98-029-21	SHEET NO.:	
SCALE:	AS NOTED		
DATE:	APRIL 2023		
			8 OF 38

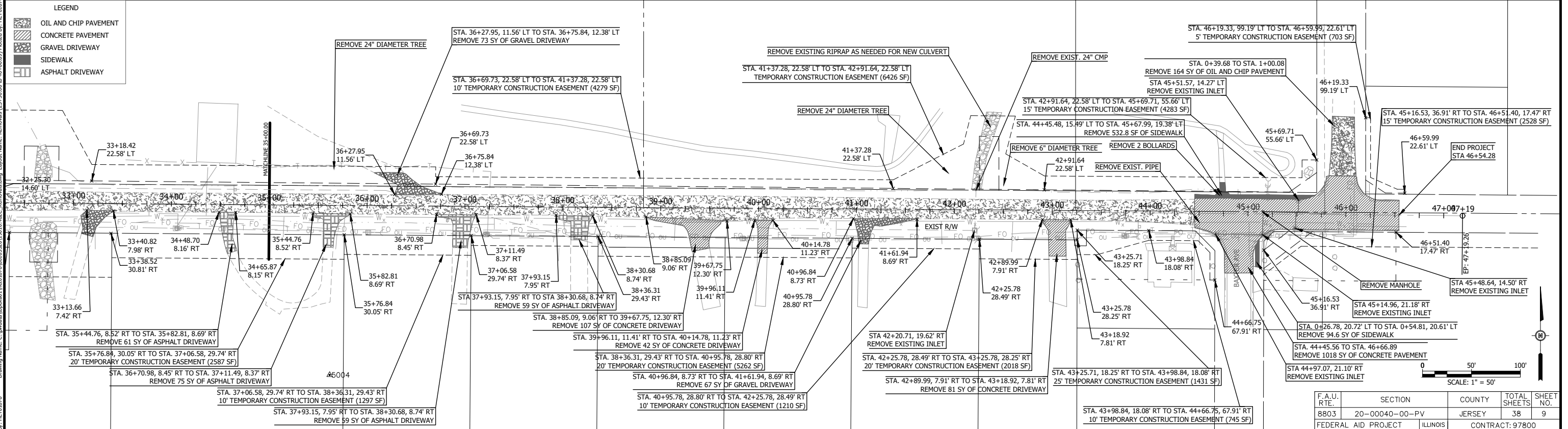
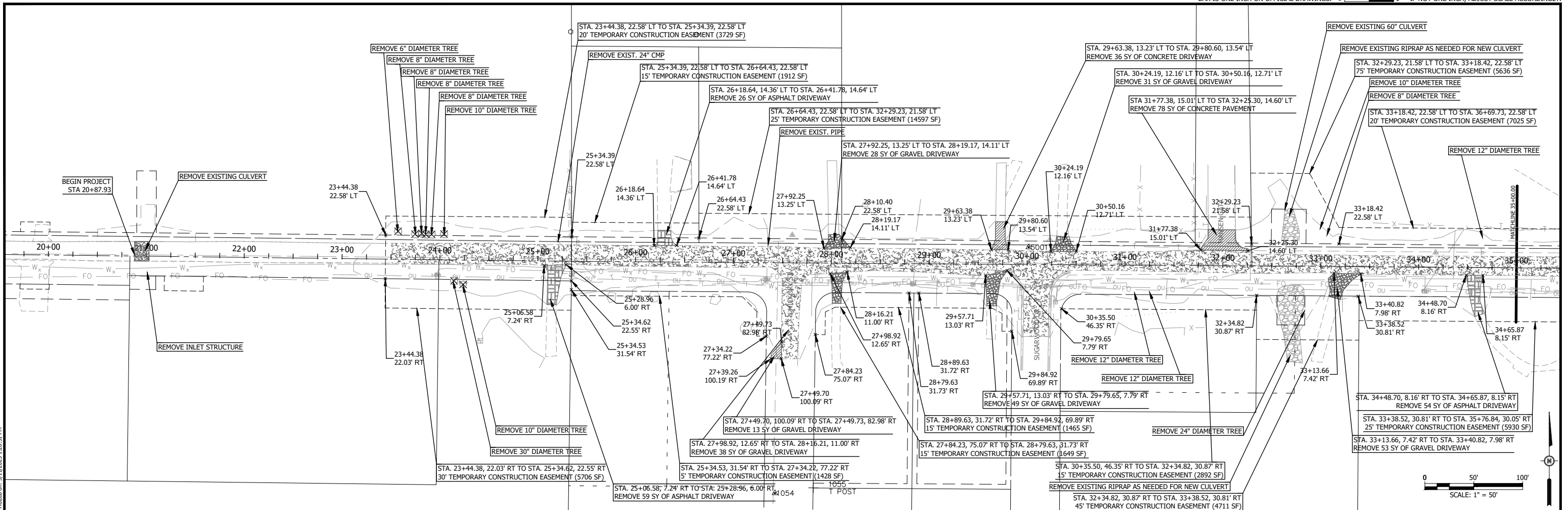

LEGEND

	OIL AND CHIP PAVEMENT
	CONCRETE PAVEMENT
	GRAVEL DRIVEWAY
	SIDEWALK
	ASPHALT DRIVEWAY

#	DATE	DESCRIPTION	BY

DESIGNED BY: HET
 DRAWN BY: HET
 CHECKED BY: KTW
 PROJECT ENGR: HET

Bartlett & West
 1207 SINCLAIR DRIVE, SUITE 2 - JERSEYVILLE, IL 62052
 618-494-4001
 www.bartlettwest.com

**HOLLOW AVENUE
 ROADWAY IMPROVEMENTS
 CITY OF JERSEYVILLE, JERSEY COUNTY, ILLINOIS**

**EASEMENTS AND REMOVALS
 23+50.00 TO 46+66.89**

F.A.U. RTE.	SECTION	COUNTY	TOTAL SHEETS	SHEET NO.
8803	20-00040-00-PV	JERSEY	38	9
FEDERAL AID PROJECT		ILLINOIS	CONTRACT: 97800	
PROJ NO: 19010.401		CONST PROJ: C-98-029-21		DRAWING NO:
SCALE: AS NOTED		DATE: APRIL 2023		SHEET NO: 9 OF 38

Drawing Name: C:\projects\19010.401\19010.401.dwg
 Layout Name: Removals (23+50.00 to 46+66.89)
 Plotted By: HET0878
 Plotted on: 5/11/2023 1:26:51 PM
 Last edit on: 5/11/2023 1:05 PM by: HET0878

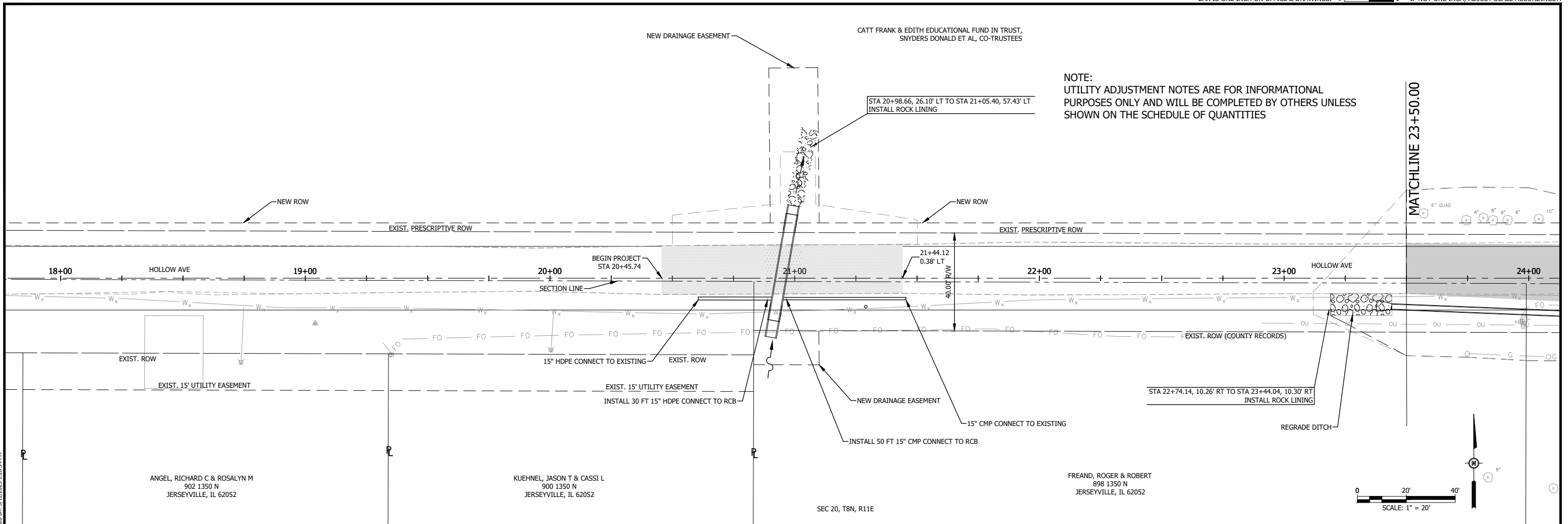

NOTE:
UTILITY ADJUSTMENT NOTES ARE FOR INFORMATIONAL
PURPOSES ONLY AND WILL BE COMPLETED BY OTHERS UNLESS
SHOWN ON THE SCHEDULE OF QUANTITIES

MATCHLINE 23+50.00

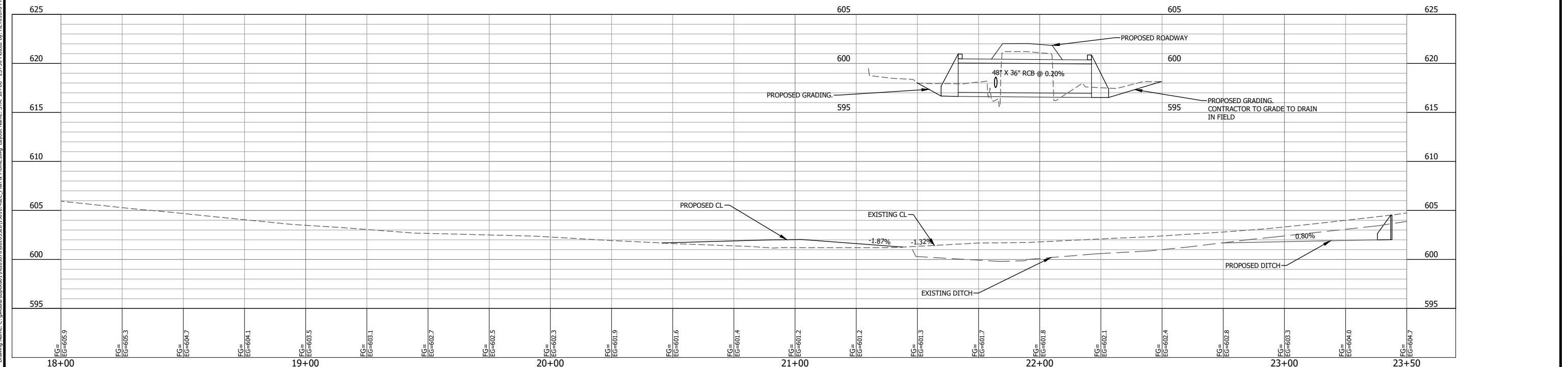
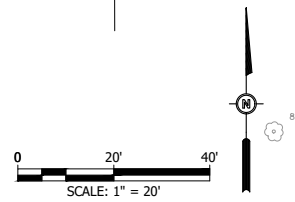

F.A.U. RTE.	SECTION	COUNTY	TOTAL SHEETS	SHEET NO.
8803	20-00040-00-PV	JERSEY	38	10
FEDERAL AID PROJECT		ILLINOIS	CONTRACT: 97800	

#	DATE	DESCRIPTION	BY

DESIGNED BY: RJG
 DRAWN BY: RJG
 CHECKED BY: KTW
 PROJECT ENGR: KTW

1207 SINCLAIR DRIVE, SUITE 2 - JERSEYVILLE, IL 62052
 618-494-4091
 ILLINOIS DESIGN FIRM NO 184006585-0002
 www.bartlettwest.com

**HOLLOW AVENUE
 ROADWAY IMPROVEMENTS
 CITY OF JERSEYVILLE, JERSEY COUNTY, ILLINOIS**

**PLAN & PROFILE
 STA 18+00 TO STA 23+50**

PROJ NO: 19010.401	DRAWING NO:
CONTRACT NUMBER: C-98-029-21	
SCALE: AS NOTED	SHEET NO: 10 OF 38
DATE: APRIL 2023	

Last edit on: 3/17/2023 2:11 PM by: HETD0878
 Drawing Name: C:\pwworkspace\01\h0101878\01\052019\010-402C-Plan & Profile.dwg Layout Name: STA_18+00 - 23+50 Plotted on: 5/11/2023 1:28:54 PM

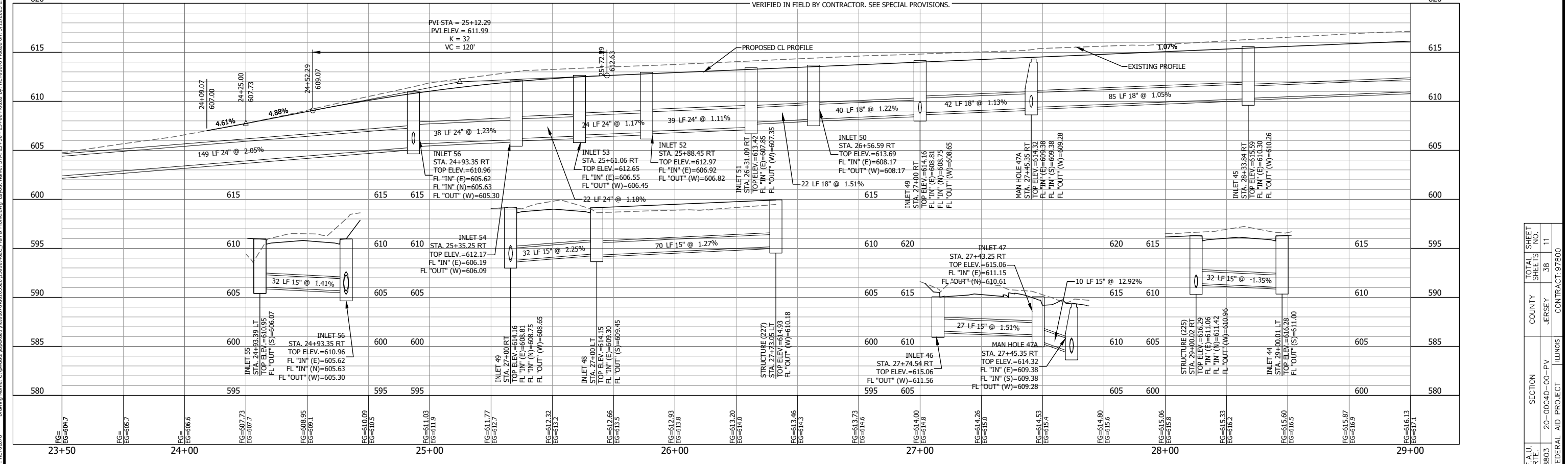
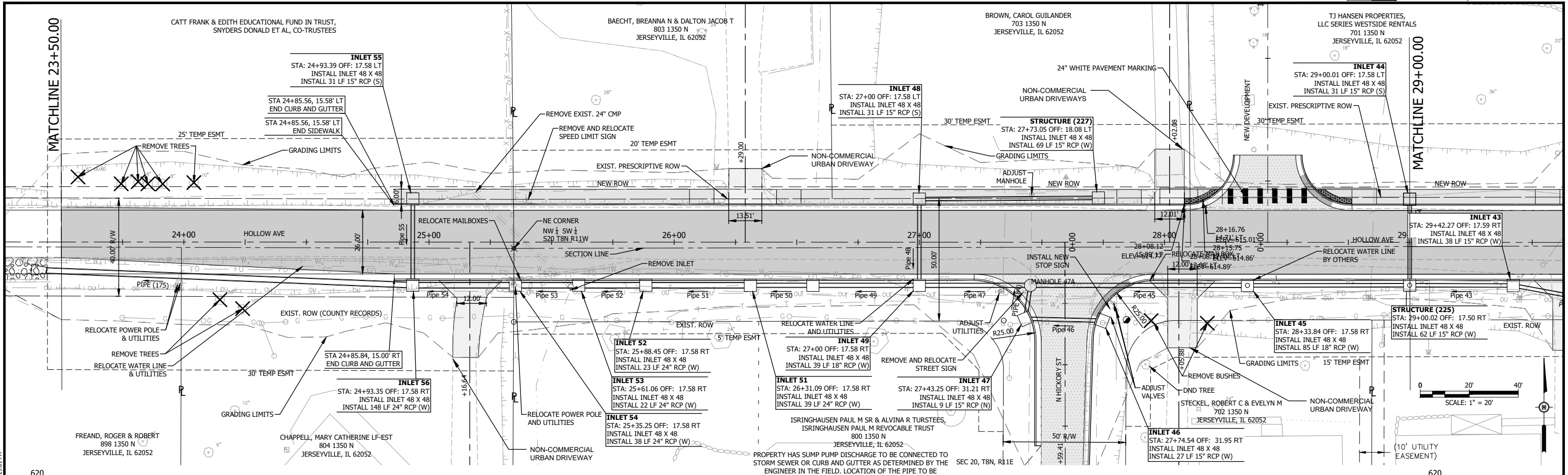

#	DATE	DESCRIPTION	BY

DESIGNED BY: RJG
 DRAWN BY: RJG
 CHECKED BY: KTW
 PROJECT ENGR: KTW

Bartlett & West
 1207 SINCLAIR DRIVE, SUITE 2 - JERSEYVILLE, IL 62052
 618-494-4091
 ILLINOIS DESIGN FIRM NO 184006585-0002
 www.bartlettwest.com

**HOLLOW AVENUE
 ROADWAY IMPROVEMENTS
 CITY OF JERSEYVILLE, JERSEY COUNTY, ILLINOIS**

**PLAN & PROFILE
 STA. 23+50 TO STA. 29+00**

PROJ NO: 19010.401	DRAWING NO:
CONTRACT NUMBER: C-98-029-21	SHEET NO: 11 OF 38
SCALE: AS NOTED	DATE: APRIL 2023

Drawing Name: C:\pwworkspace\11601878\11601878.dwg Plot Date: 5/11/2023 1:29:01 PM
 Last edit on: 3/17/2023 2:11 PM by: HETD0878

F.A.U. R.T.E.	SECTION	COUNTY	TOTAL SHEET NO.	SHEET NO.
8803	20-00040-00-PV	JERSEY	38	11

CONTRACT: 97800

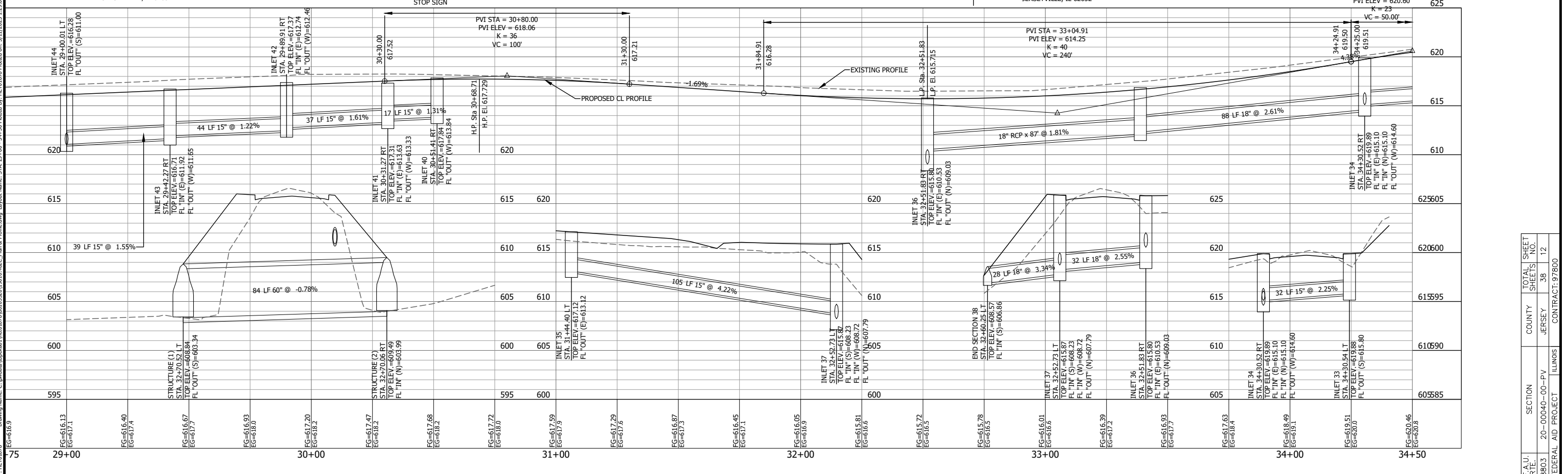
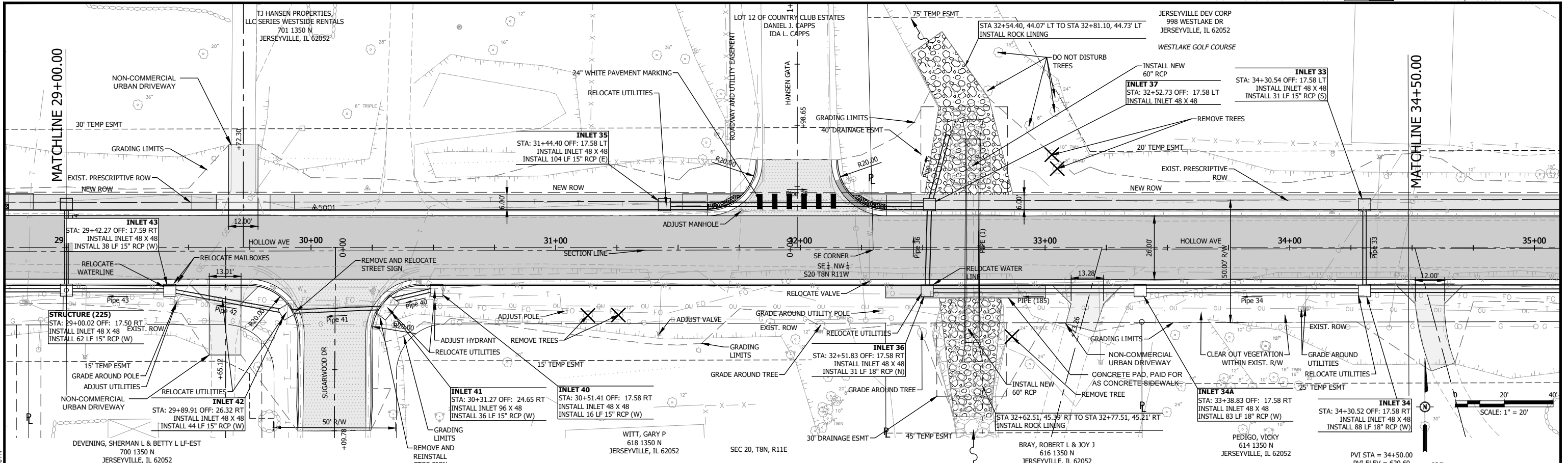

#	DATE	DESCRIPTION	BY

DESIGNED BY: RJG
 DRAWN BY: RJG
 CHECKED BY: KTW
 PROJECT ENGR:

Bartlett & West
 1207 SINCLAIR DRIVE, SUITE 2 - JERSEYVILLE, IL 62052
 618-434-4891
 ILLINOIS DESIGN FIRM NO 184006585-0002
 www.bartlettwest.com

**HOLLOW AVENUE
 ROADWAY IMPROVEMENTS
 CITY OF JERSEYVILLE, JERSEY COUNTY, ILLINOIS**

**PLAN & PROFILE
 STA. 29+00 TO STA. 34+50**

PROJ NO: 19010.401	DRAWING NO:
CONTRACT NUMBER: C-98-029-21	SHEET NO:
SCALE: AS NOTED	DATE: APRIL 2023
DATE: APRIL 2023	12 OF 38

Drawing Name: C:\pwworkspace\119010\19010.402-C-Plan & Profile.dwg Layout Name: STA. 29+00 - 34+50 Plotted on: 5/11/2023 1:29:08 PM
 Last edit on: 3/17/2023 2:11 PM by: HETD1878

F.A.U. R.T.E.	SECTION	COUNTY	TOTAL SHEETS	SHEET NO.
8803	20-00040-00-PV	JERSEY	38	12
FEDERAL AID PROJECT	ILLINOIS		CONTRACT: 97800	

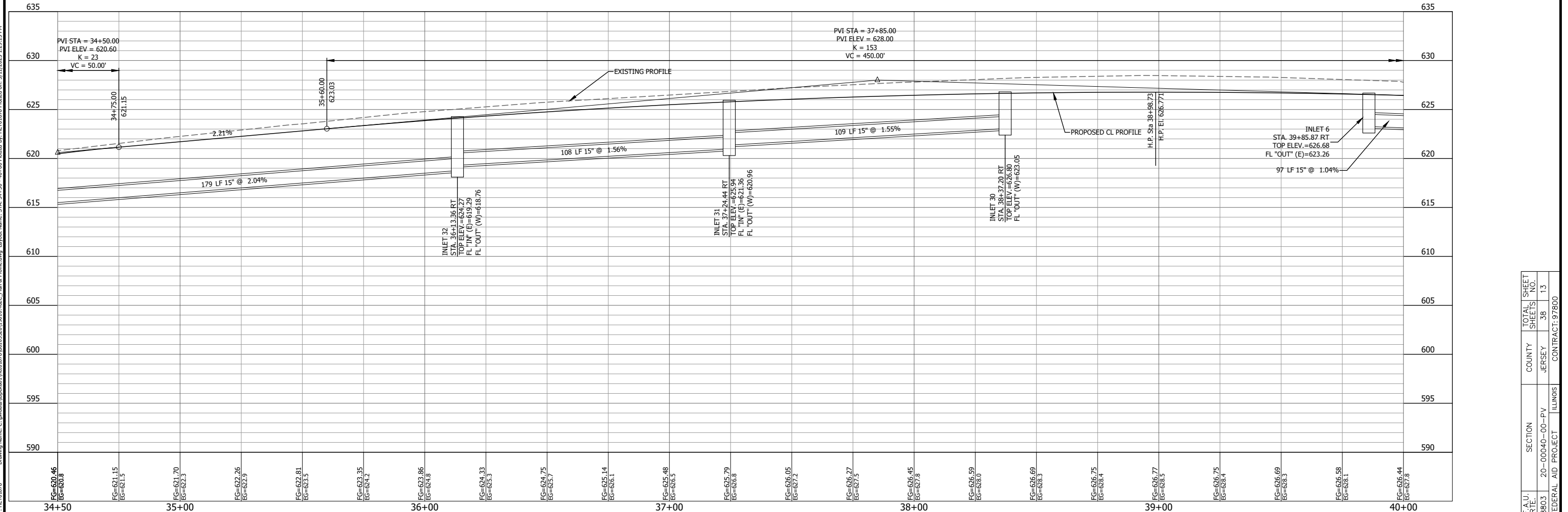
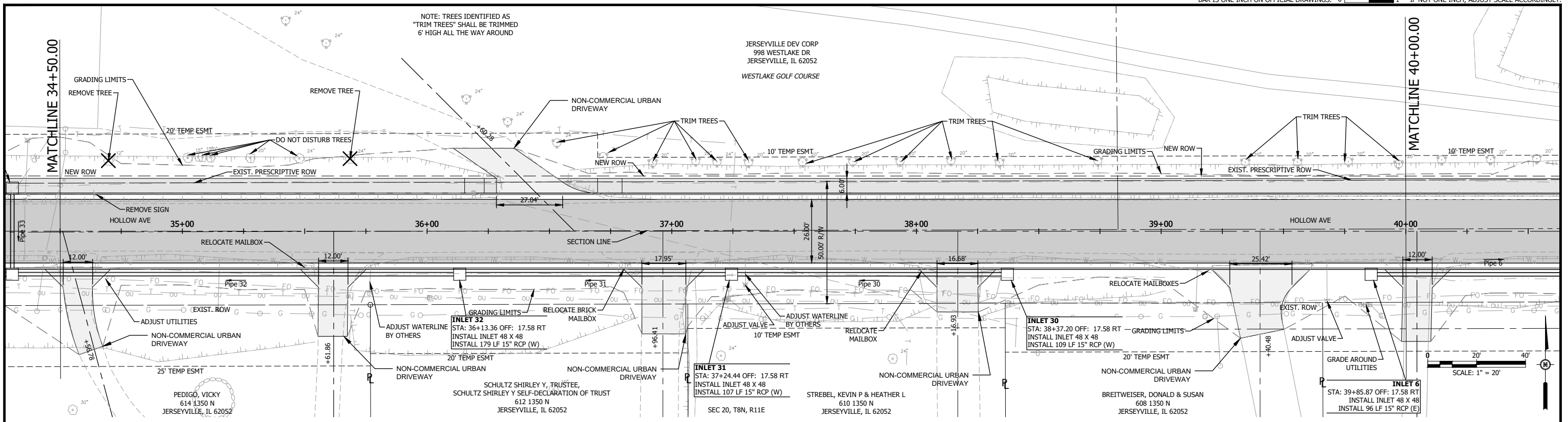

#	DATE	DESCRIPTION	BY

DESIGNED BY:	RJG
DRAWN BY:	RJG
CHECKED BY:	KTW
PROJECT ENGR:	

Bartlett & West
 1207 SINCLAIR DRIVE, SUITE 2 - JERSEYVILLE, IL 62052
 618-494-4091
 ILLINOIS DESIGN FIRM NO 184006585-0002
 www.bartlettwest.com

**HOLLOW AVENUE
 ROADWAY IMPROVEMENTS
 CITY OF JERSEYVILLE, JERSEY COUNTY, ILLINOIS**

**PLAN & PROFILE
 STA. 34+50 TO STA. 40+00**

PROJ NO:	19010.401	DRAWING NO:	
CONTRACT NUMBER:	C-98-029-21	SHEET NO:	13 OF 38
SCALE:	AS NOTED	DATE:	APRIL 2023

F.A.U. R.T.E.	SECTION	COUNTY	TOTAL SHEET NO.
8803	20-00040-00-PV	JERSEY	38
FEDERAL AID PROJECT ILLINOIS			13

Last edit on: 3/17/2023 2:11 PM by: HETD0878
 Drawing Name: C:\pwworkspace\01\h0601878\01052019\19010.402C_Plan & Profile.dwg
 Plotted on: 5/11/2023 1:29:15 PM

NOTE: TREES IDENTIFIED AS "TRIM TREES" SHALL BE TRIMMED 6' HIGH ALL THE WAY AROUND

JERSEVILLE DEV CORP
998 WESTLAKE DR
JERSEVILLE, IL 62052
WESTLAKE GOLF COURSE

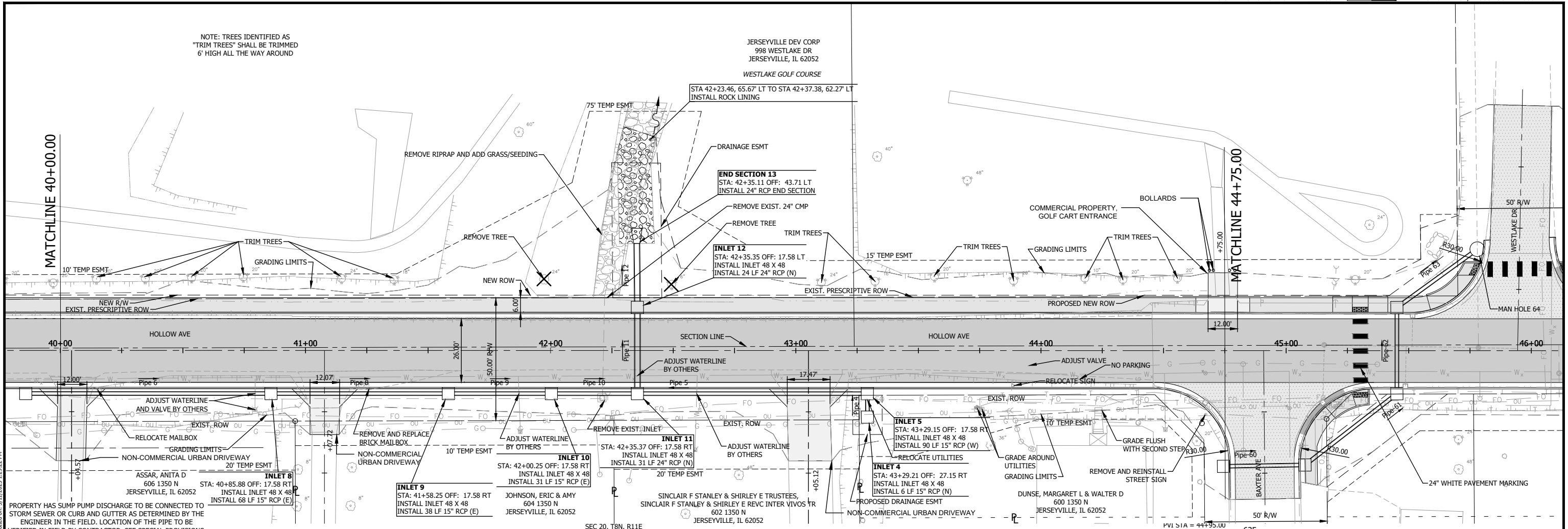

Last edit on: 3/17/2023 2:11 PM by: HETD0878
Drawing Name: C:\pwworkspace\110601878\110601878.dwg Plot Date: 5/11/2023 12:29:22 PM
Plot File: HETD0878

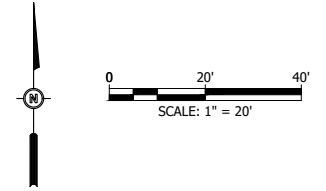
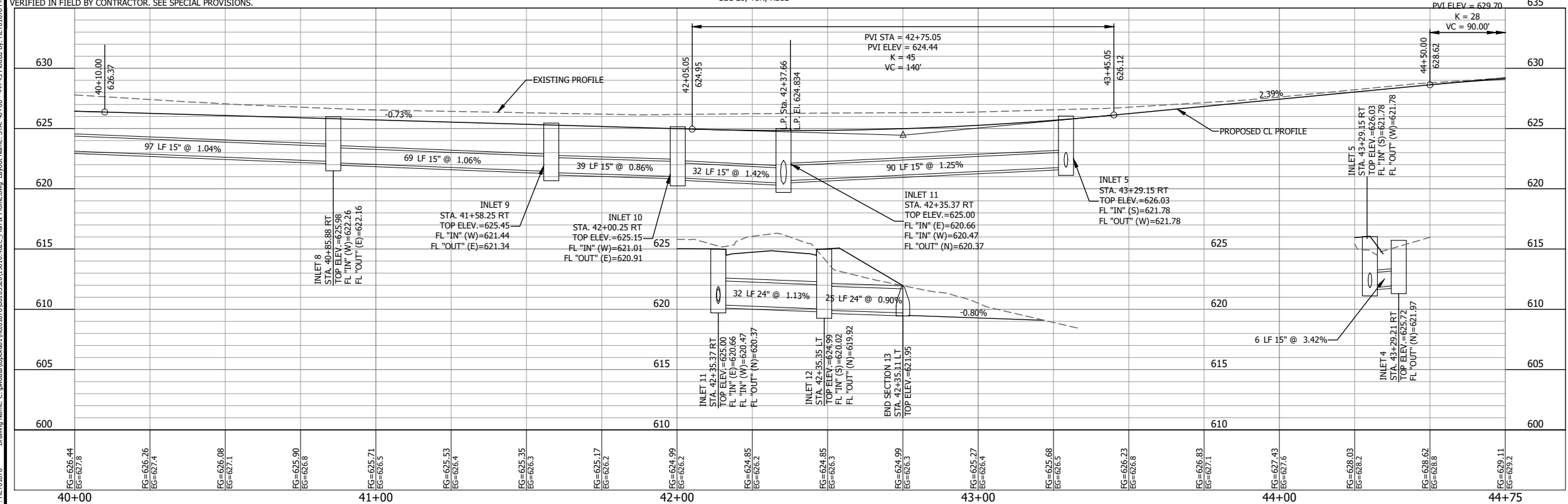

F.A.U. RTE.	SECTION	COUNTY	TOTAL SHEETS	SHEET NO.
8803	20-00040-00-PV	JERSEY	38	14
FEDERAL AID PROJECT	ILLINOIS	CONTRACT: 97800		

#	DATE	DESCRIPTION	BY

DESIGNED BY: RJG
DRAWN BY: RJG
CHECKED BY: KTW
PROJECT ENGR:

Bartlett & West
1207 SINCLAIR DRIVE, SUITE 2 - JERSEVILLE, IL 62052
618-434-4001
ILLINOIS DESIGN FIRM NO 184006585-0002
www.bartlettwest.com

**HOLLOW AVENUE
ROADWAY IMPROVEMENTS
CITY OF JERSEVILLE, JERSEY COUNTY, ILLINOIS**

**PLAN & PROFILE
STA. 40+00 TO STA. 44+75**

PROJ NO: 19010.401	DRAWING NO:
CONTRACT NUMBER: C-98-029-21	
SCALE: AS NOTED	SHEET NO:
DATE: APRIL 2023	14 OF 38

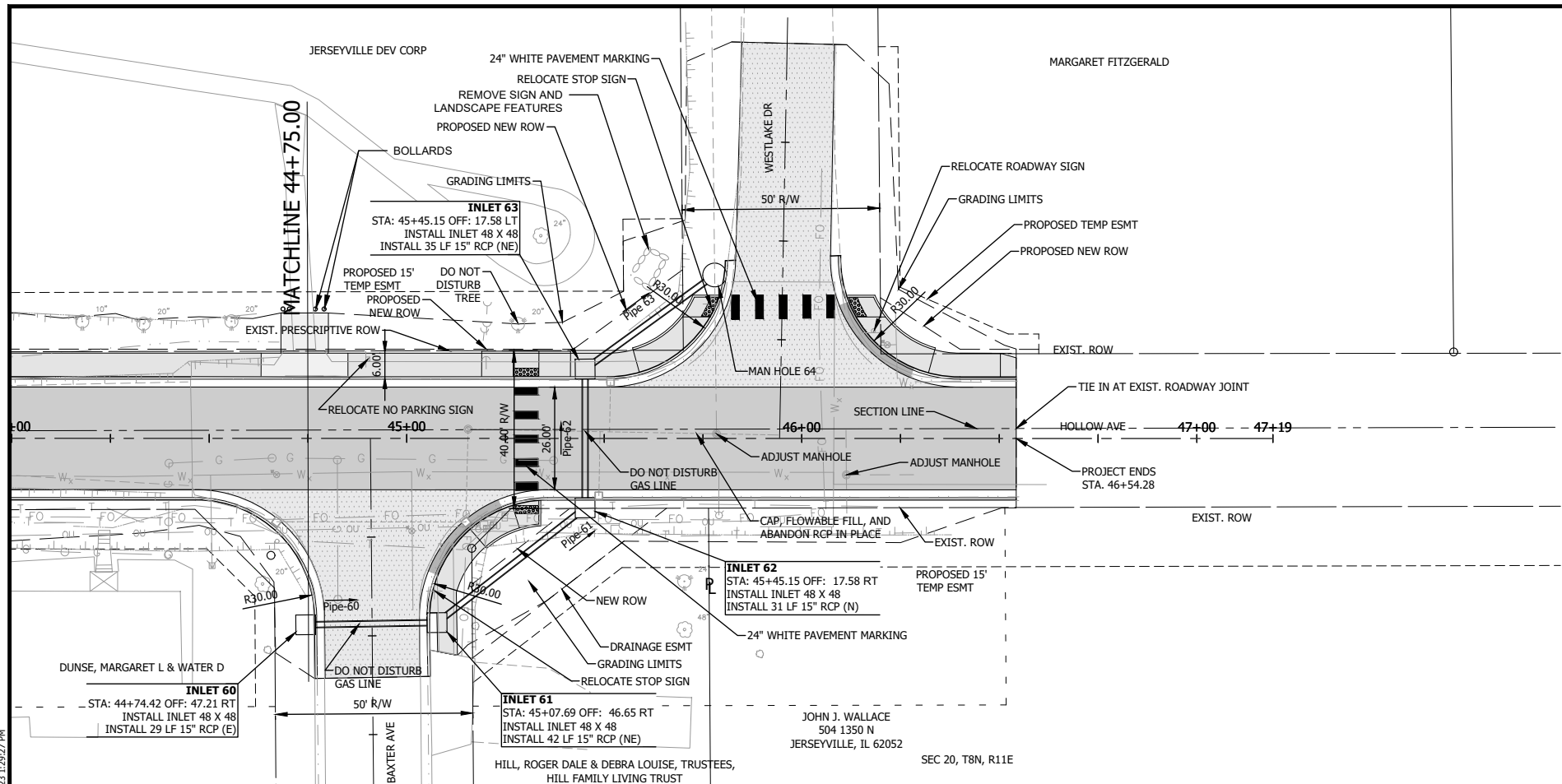

NOTE:
CONTRACTOR TO CONSTRUCT NEW STORM SEWER INLETS AND PIPE WITHOUT IMPACTING EXISTING GAS LINE. CONTRACTOR TO VERIFY LOCATION IN THE FIELD PRIOR TO CONSTRUCTION

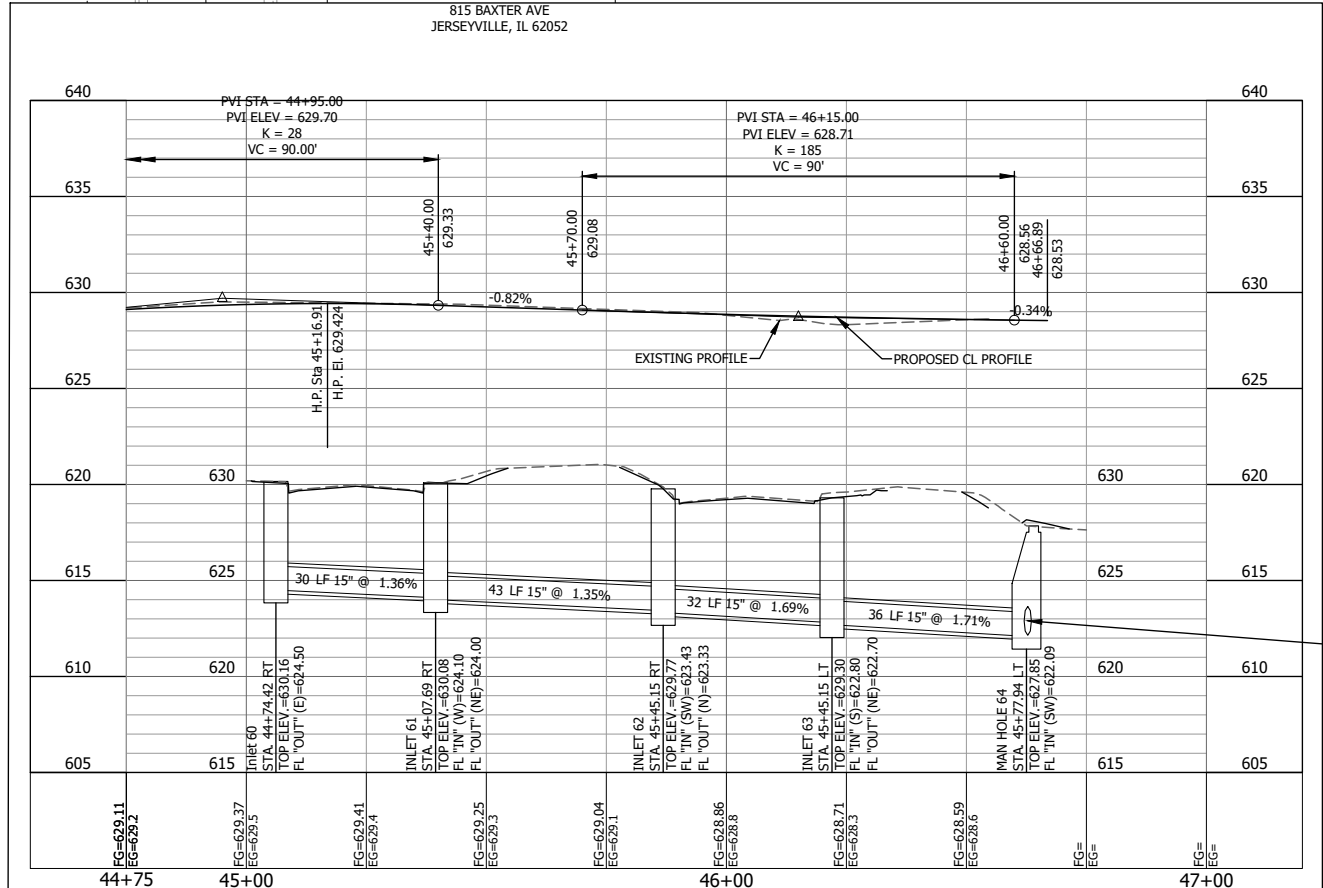
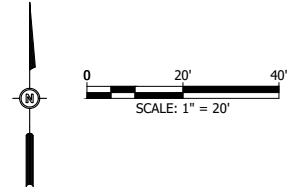

F.A.U. RTE.	SECTION	COUNTY	TOTAL SHEETS	SHEET NO.
8803	20-00040-00-PV	JERSEY	38	15
FEDERAL AID PROJECT		ILLINOIS	CONTRACT: 97800	

#	DATE	DESCRIPTION	BY

DESIGNED BY: RJG
 DRAWN BY: RJG
 CHECKED BY: KTW
 PROJECT ENGR: KTW

Bartlett & West
 1207 SINCLAIR DRIVE, SUITE 2 - JERSEYVILLE, IL 62052
 618-494-4991
 ILLINOIS DESIGN FIRM NO 184006585-0002
 www.bartlettwest.com

**HOLLOW AVENUE
 ROADWAY IMPROVEMENTS
 CITY OF JERSEYVILLE, JERSEY COUNTY, ILLINOIS**

**PLAN & PROFILE
 STA. 44+75 TO STA. 46+54.28**

PROJ NO:	DRAWING NO:
19010.401	
CONST PROJ: C-98-029-21	
SCALE: AS NOTED	
DATE: APRIL 2023	SHEET NO: 15 OF 38

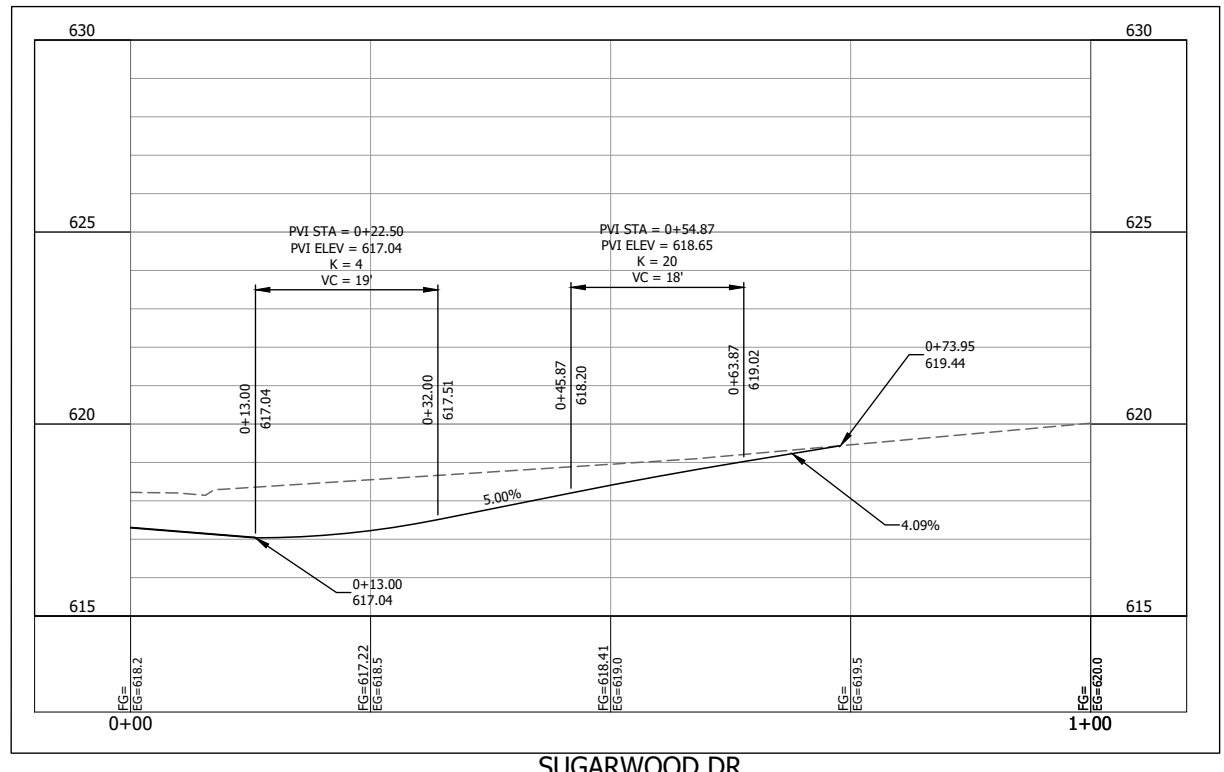
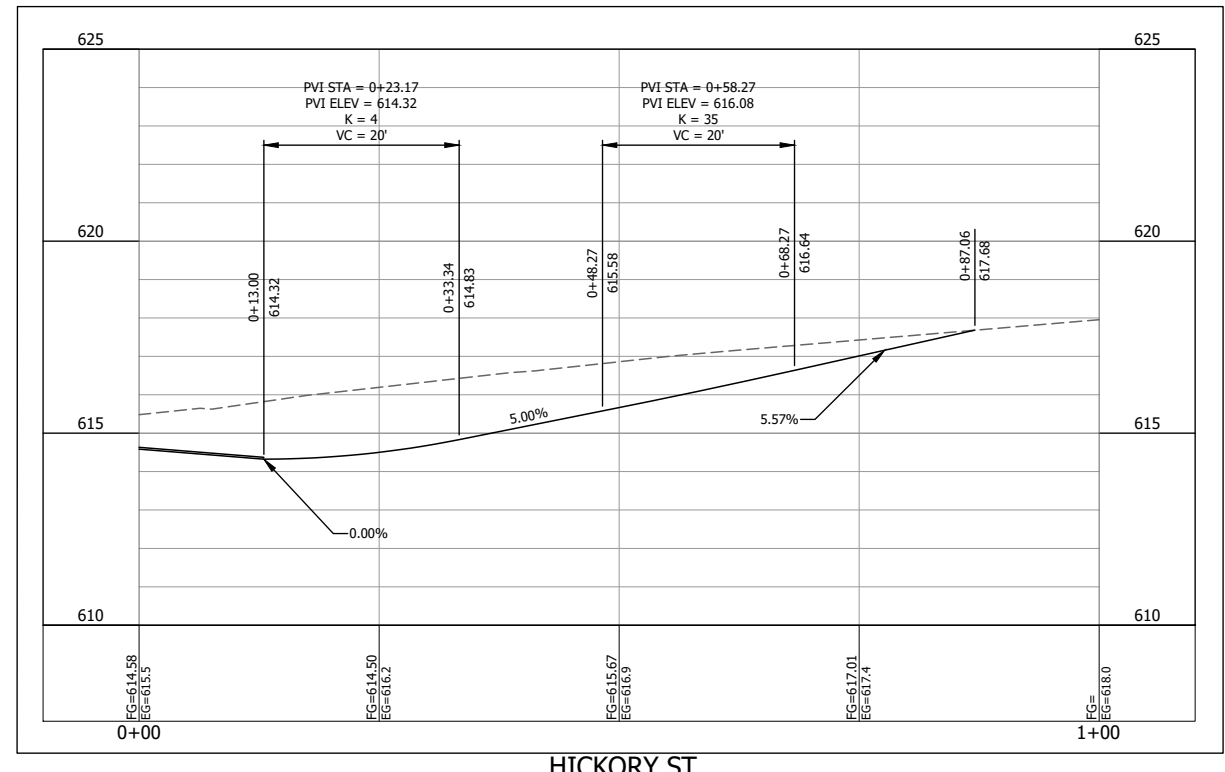
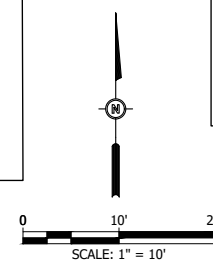
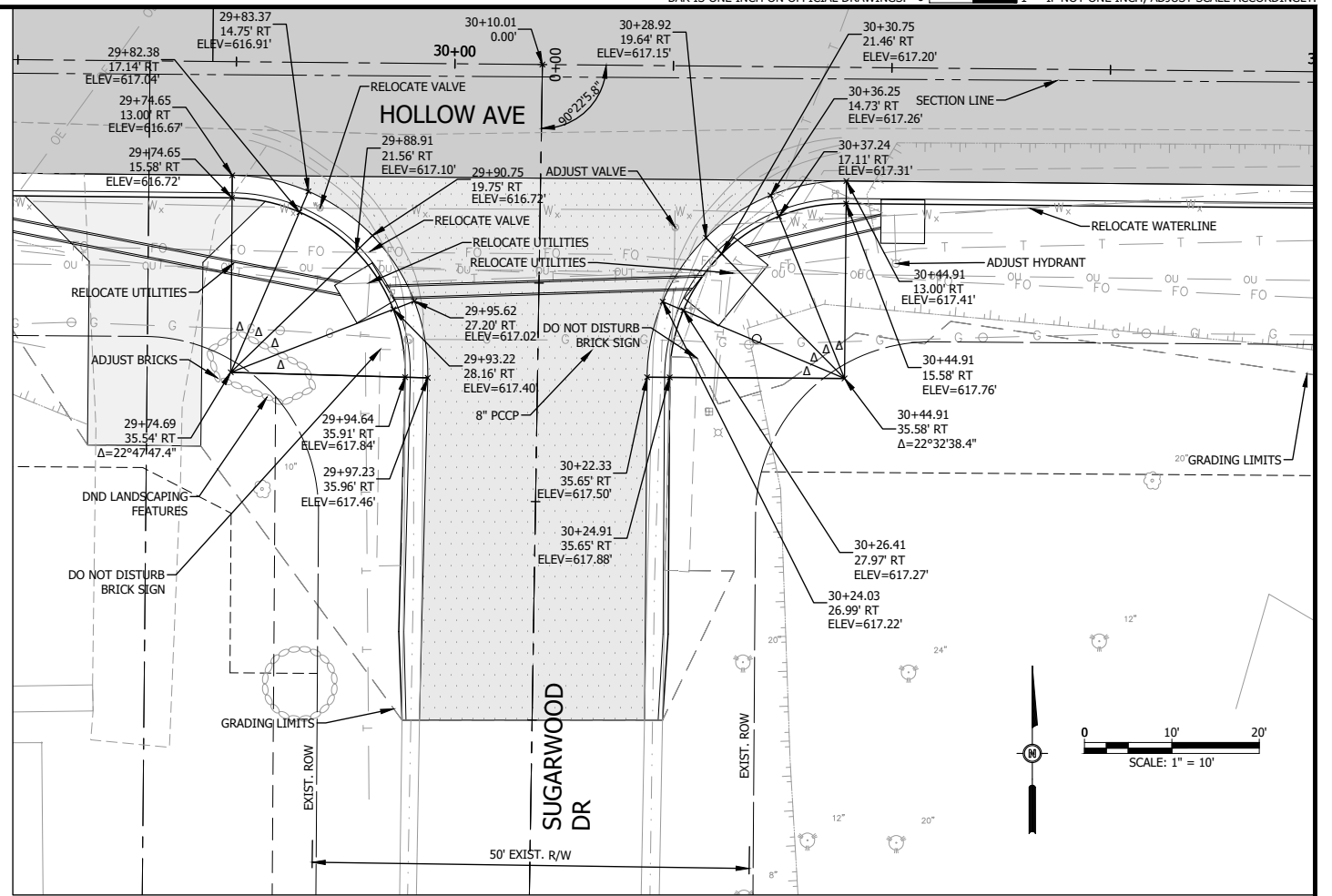
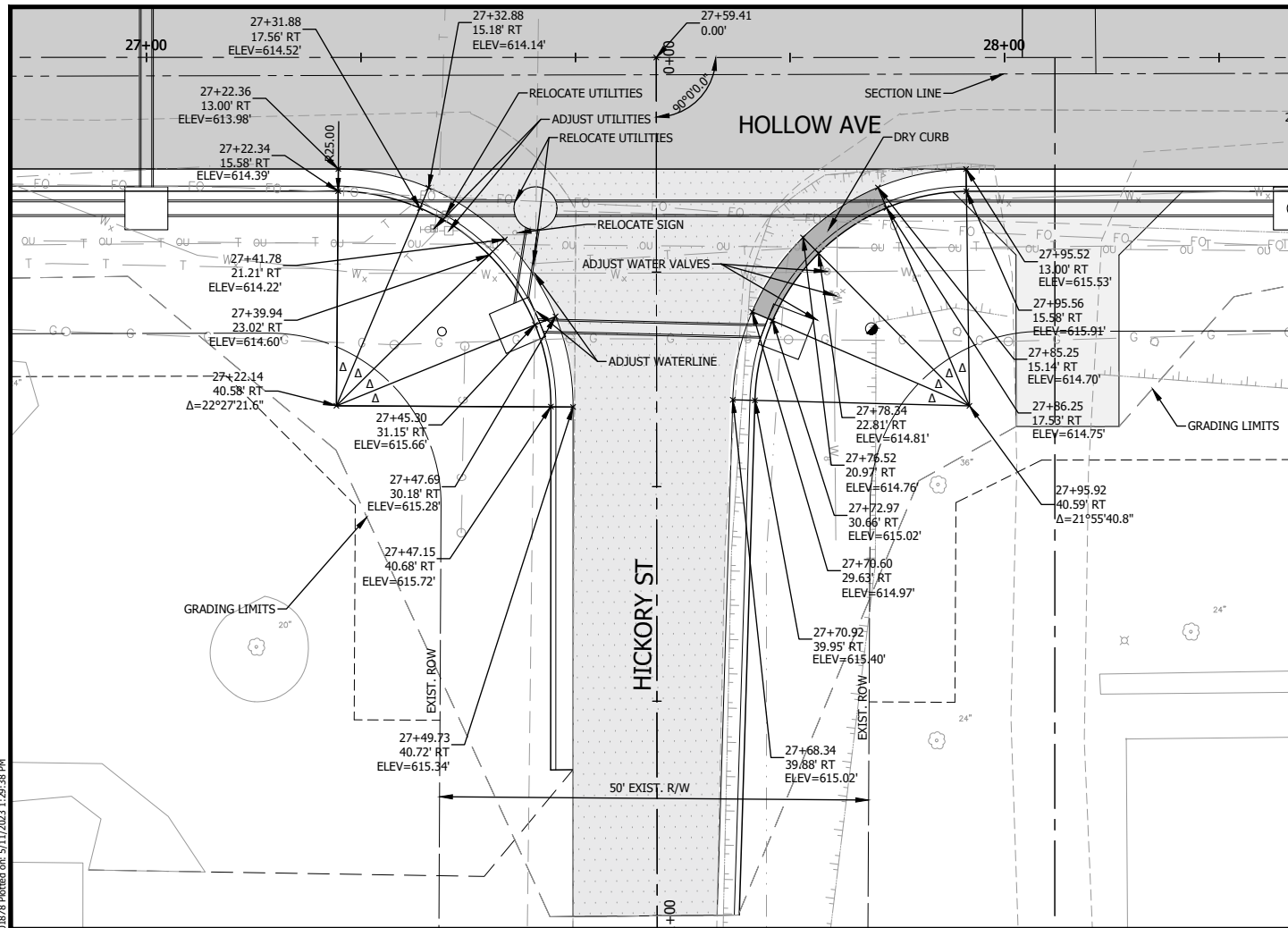

Last edit on: 3/17/2023 2:11 PM by: HETD0878
Drawing Name: C:\pwworkspace\01\h0601878\01052019\010-402C-Plan & Profile.dwg Layout Name: Intra-Hickory & Sugarwood Plotted on: 5/11/2023 1:28:38 PM

#	DATE	DESCRIPTION	BY

DESIGNED BY: RJG
DRAWN BY: RJG
CHECKED BY: KTW
PROJECT ENGR:

Bartlett & West
1207 SINCLAIR DRIVE, SUITE 2 - JERSEYVILLE, IL 62052
618-494-4091
ILLINOIS DESIGN FIRM NO 184006585-0002
www.bartlettwest.com

**HOLLOW AVENUE
ROADWAY IMPROVEMENTS
CITY OF JERSEYVILLE, JERSEY COUNTY, ILLINOIS**

**HICKORY ST & SUGARWOOD DR
INTERSECTION DETAILS**

PROJ NO: 19010.401
CONST PROJ: C-98-029-21
SCALE: AS NOTED
DATE: APRIL 2023

DRAWING NO:
SHEET NO: 16 OF 38

F.A.U. R.T.E.	SECTION	COUNTY	TOTAL SHEET NO.
8803	20-00040-00-PV	JERSEY	38
FEDERAL AID PROJECT	ILLINOIS	CONTRACT: 97500	16

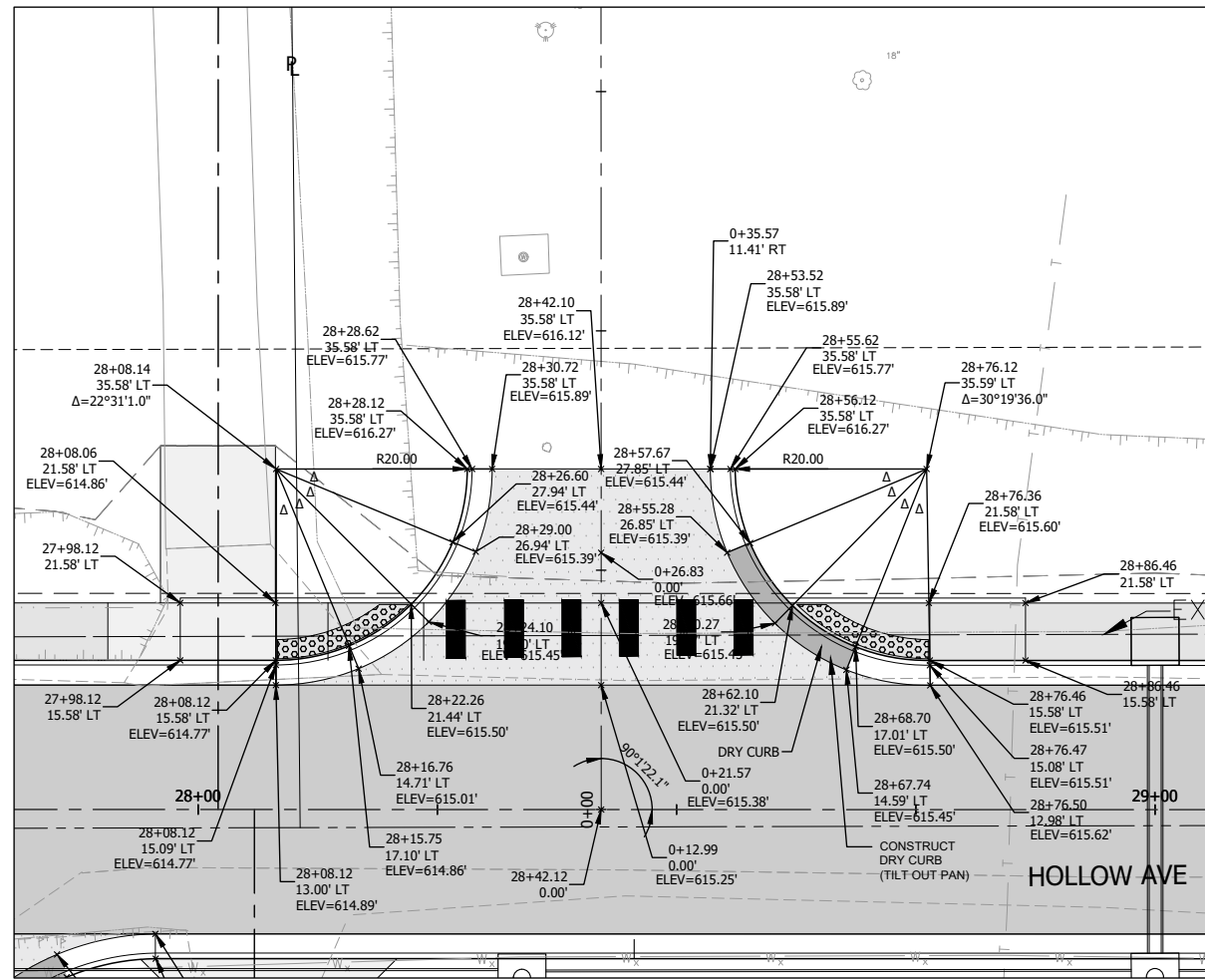

NEW DEVELOPMENT

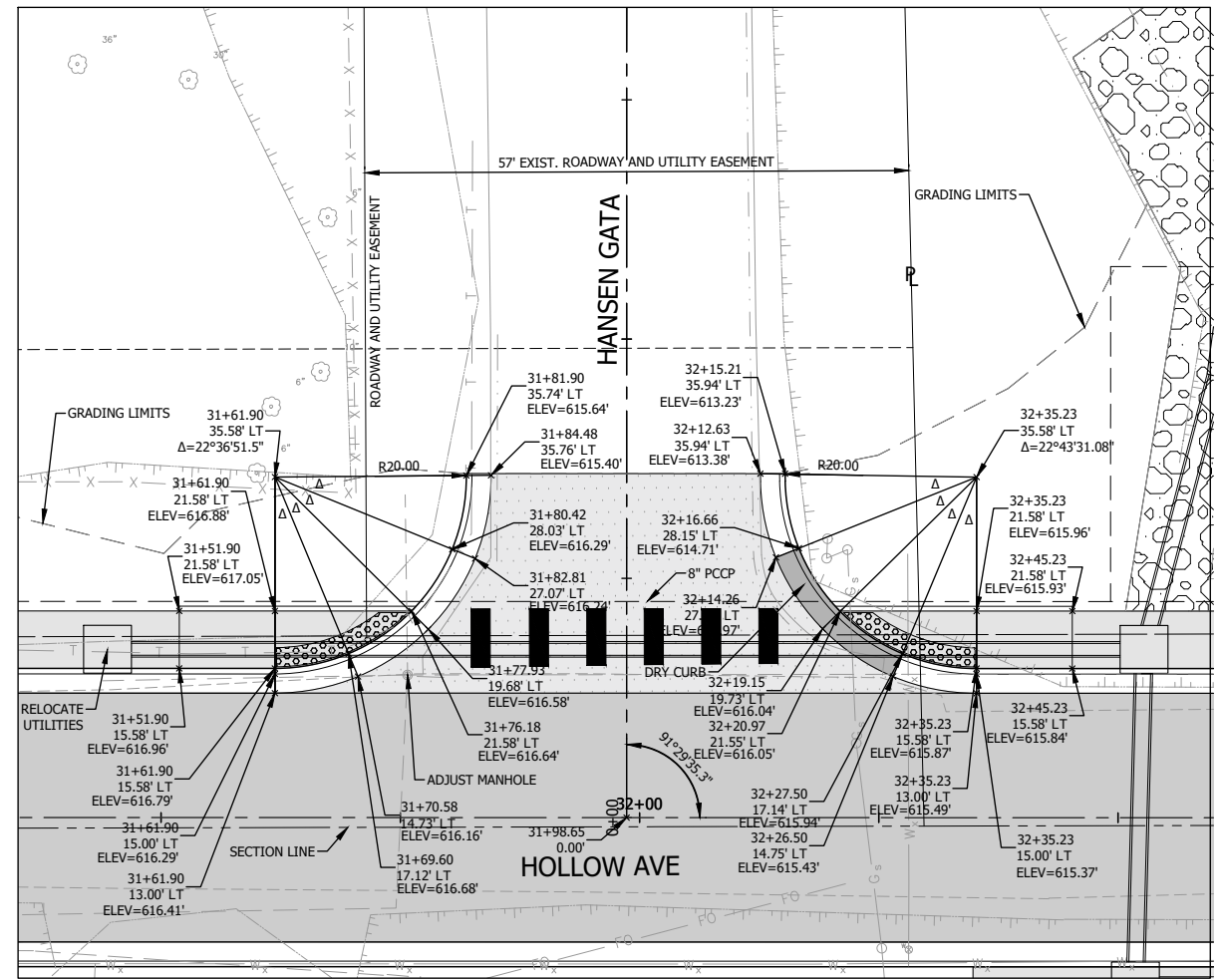
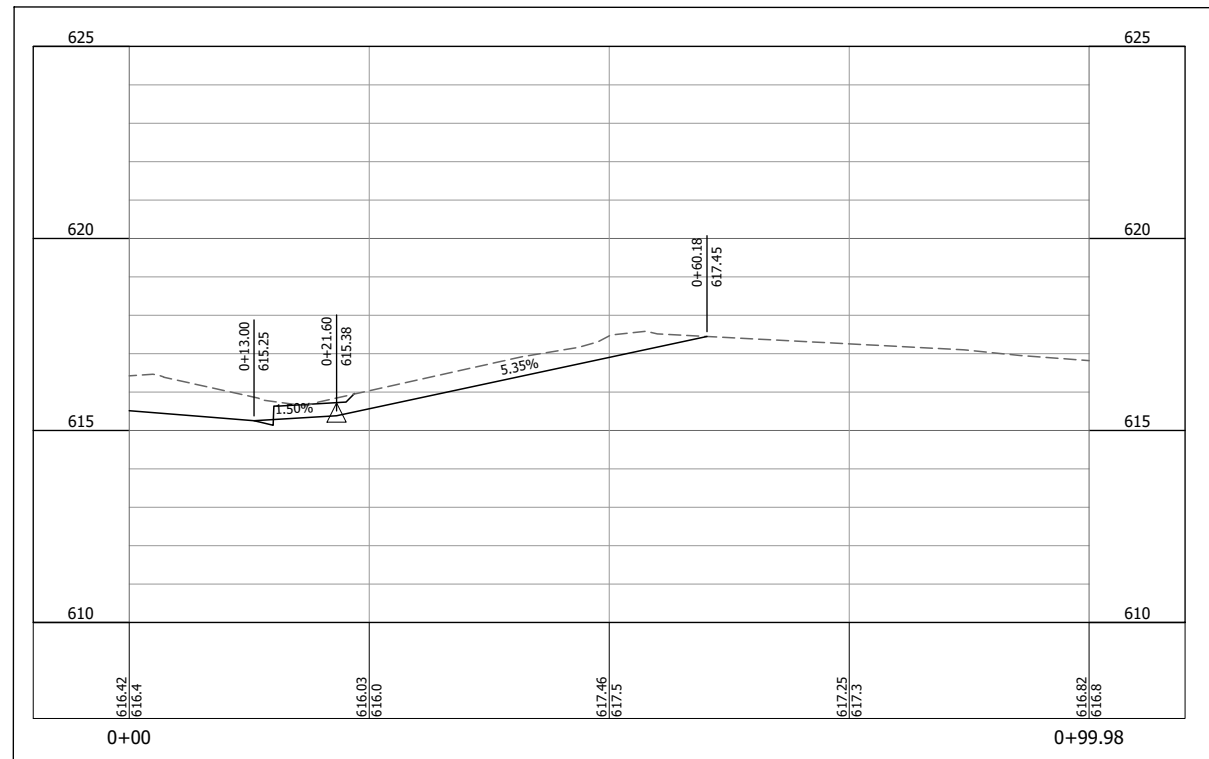

HANSEN GATA

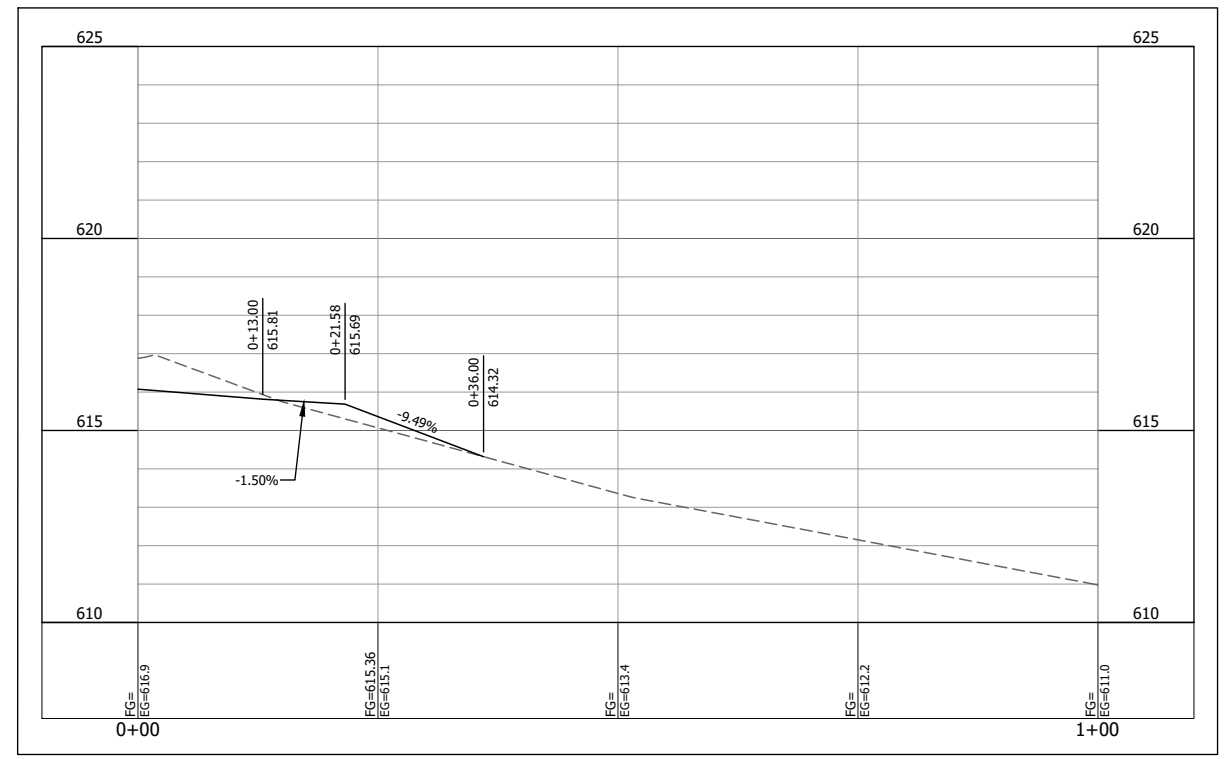

Drawing Name: C:\pwworkspace\19010-402C-Plan & Profile.dwg Layout Name: Intersection Detail-NEW DWT & Hansen Gata Plotted on: 3/17/2023 1:29:59 PM
 Last edit on: 3/17/2023 2:11 PM by: HET01878

#	DATE	DESCRIPTION	BY

DESIGNED BY:	RJG
DRAWN BY:	RJG
CHECKED BY:	KTW
PROJECT ENGR:	

Bartlett & West
 1207 SINCLAIR DRIVE, SUITE 2 - JERSEYVILLE, IL 62052
 618-494-4001
 ILLINOIS DESIGN FIRM NO 184006585-0002
 www.bartlettwest.com

**HOLLOW AVENUE
 ROADWAY IMPROVEMENTS
 CITY OF JERSEYVILLE, JERSEY COUNTY, ILLINOIS**

**HANSEN GATA
 INTERSECTION DETAILS**

PROJ NO:	19010.401
CONST PROJ:	C-98-029-21
SCALE:	AS NOTED
DATE:	APRIL 2023

F.A.U. R.T.E.	SECTION	COUNTY	TOTAL SHEET NO.
8803	20-00040-00-PV	JERSEY	38
FEDERAL AID PROJECT	ILLINOIS	CONTRACT:	97800
DRAWING NO:			SHEET NO:
			17 OF 38

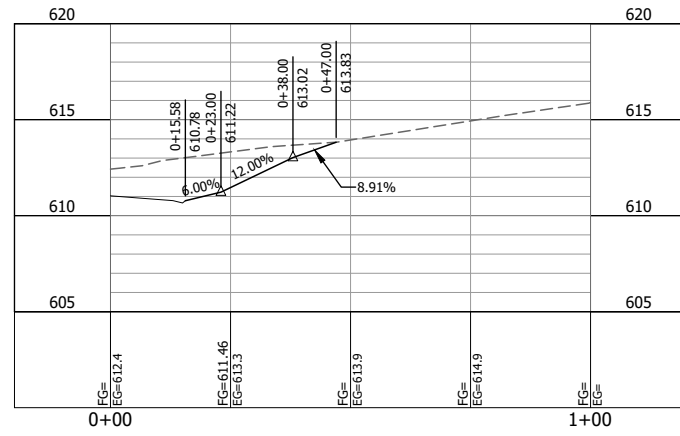

STA. 25+16.64 RT (804 HOLLOW AVE.)

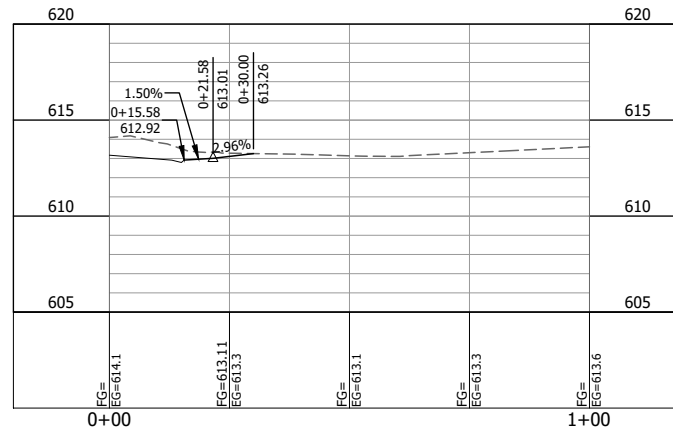

STA. 26+29.00 LT (803 HOLLOW AVE.)

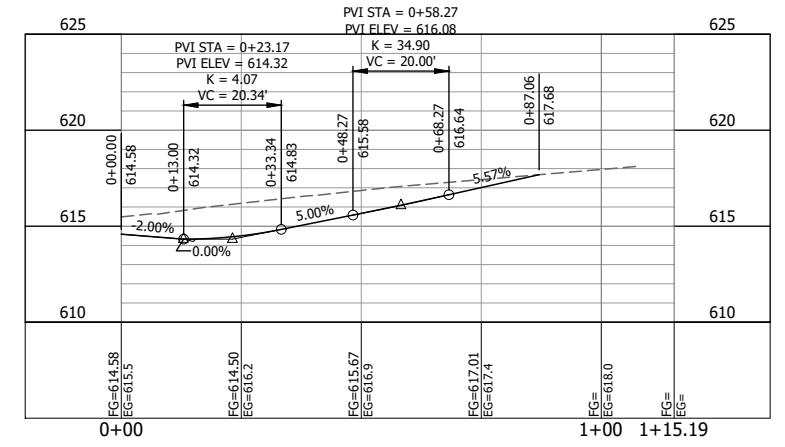

STA. 27+59.41 RT (HICKORY STREET)

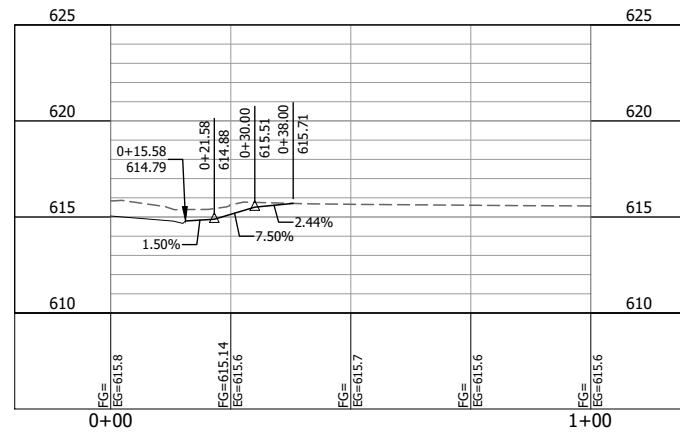

STA. 28+02.08 LT (703 HOLLOW AVE.)

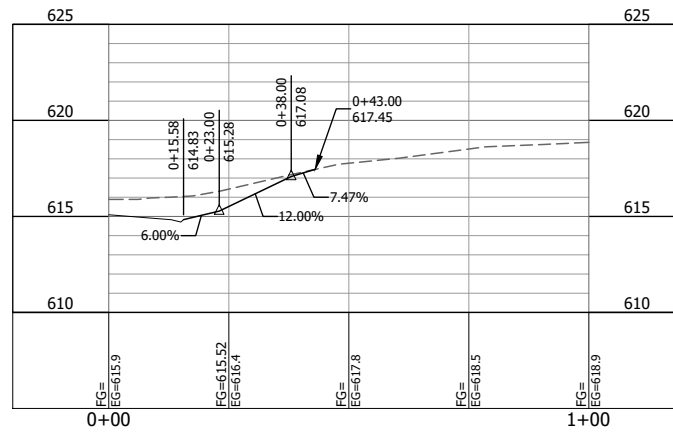

STA. 28+05.88 RT (702 HOLLOW AVE.)

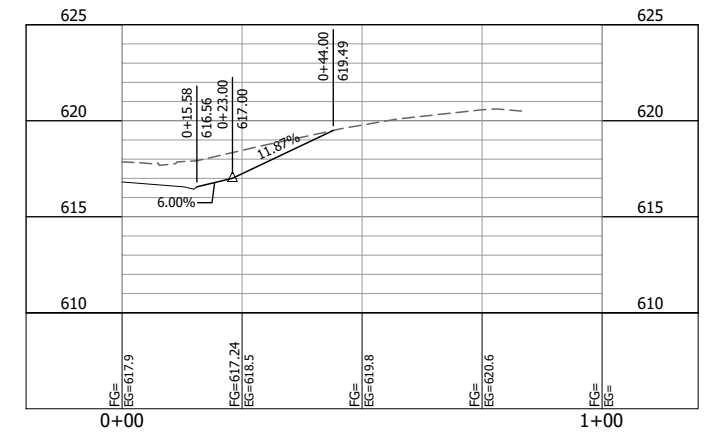

STA. 29+65.12 RT (700 HOLLOW AVE.)

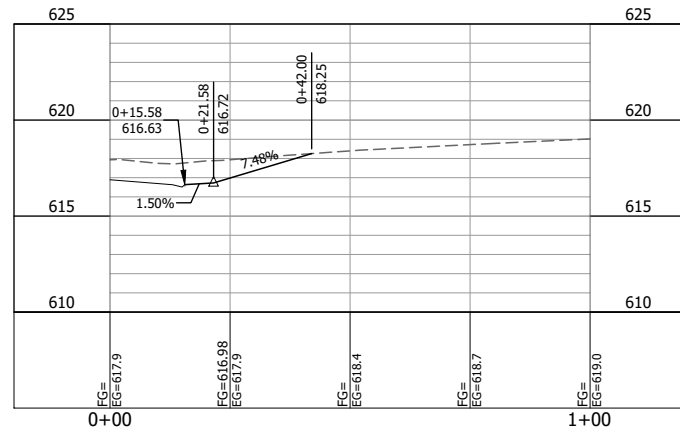

STA. 29+72.30 LT (701 HOLLOW AVE.)

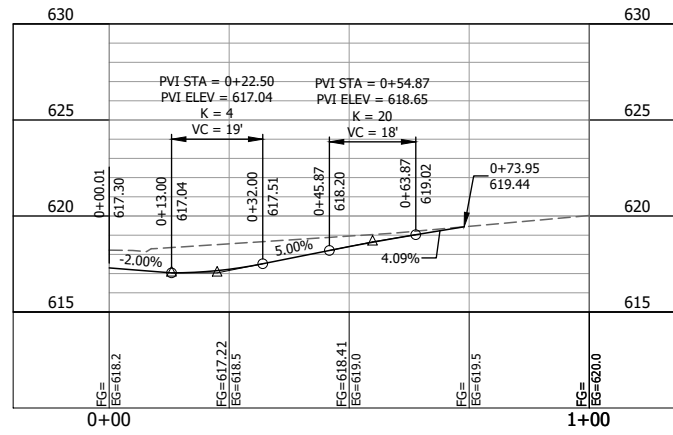

STA. 30+09.78 RT (SUGARWOOD DRIVE)

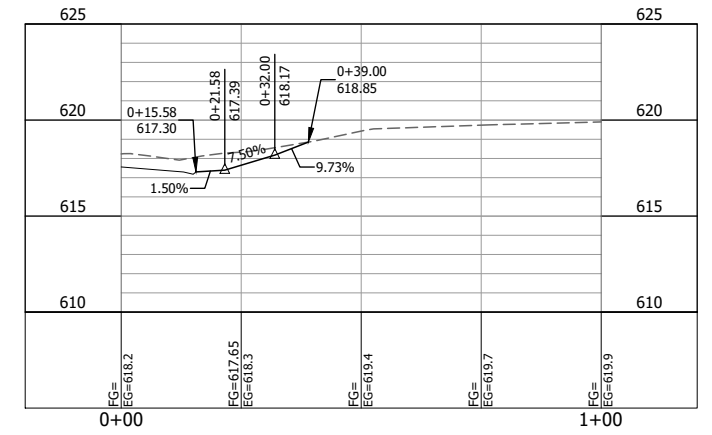

STA. 30+36.32 LT (701 HOLLOW AVE.)

F.A.U. R.T.	SECTION	COUNTY	TOTAL SHEET NO.
8803	20-00040-00-PV	JERSEY	38
FEDERAL AID PROJECT	ILLINOIS	CONTRACT	97500

Last edit on: 2/17/2023 12:51 PM by: HET018788 Drawing Name: C:\pwworkspace\011\h018788\01052019\1010-402C-Drive Profiles.dwg Layout Name: STA. 25+16.64 - STA. 30+36.32 Plotted By: HET018788 Printed on: 5/11/2023 1:30:59 PM

#	DATE	DESCRIPTION	BY

DESIGNED BY:	RJG
DRAWN BY:	RJG
CHECKED BY:	KTW
PROJECT ENGR:	



1207 SINCLAIR DRIVE, SUITE 2 - JERSEYVILLE, IL 62052
618-434-4991
ILLINOIS DESIGN FIRM NO 184006585-0002
www.bartlettwest.com

HOLLOW AVENUE
ROADWAY IMPROVEMENTS
CITY OF JERSEYVILLE, JERSEY COUNTY, ILLINOIS

DRIVE PROFILES

PROJ NO:	19010.401
CONTRACT NUMBER:	C-98-029-21
SCALE:	AS NOTED
DATE:	APRIL 2023

DRAWING NO:	
SHEET NO:	19 OF 38

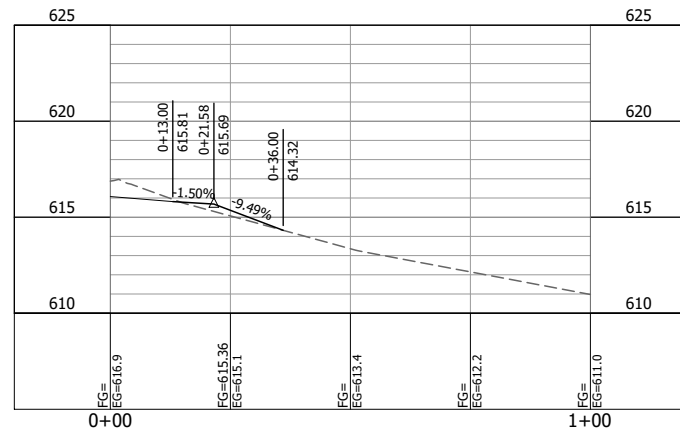

STA. 31+98.65 RT (HANSEN GATA)

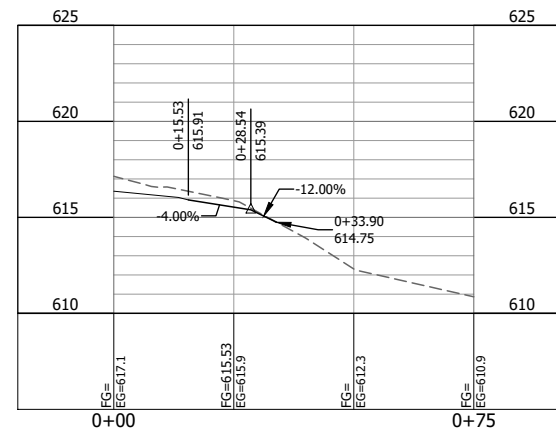

STA. 33+23.26 RT - 15 DEG SKEW (616 HOLLOW AVE.)

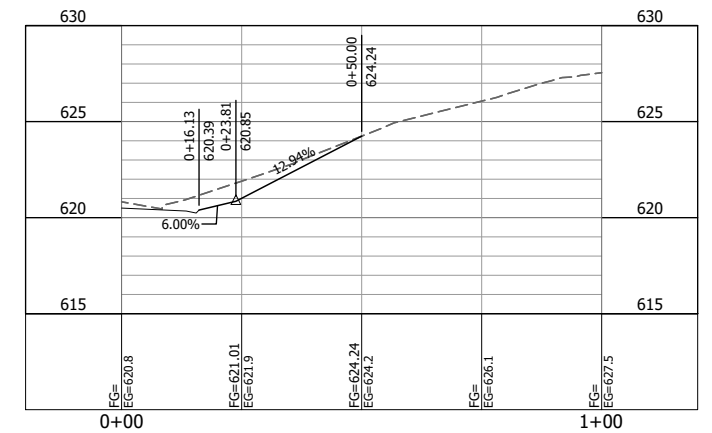

STA. 34+56.78 RT (614 HOLLOW AVE.)

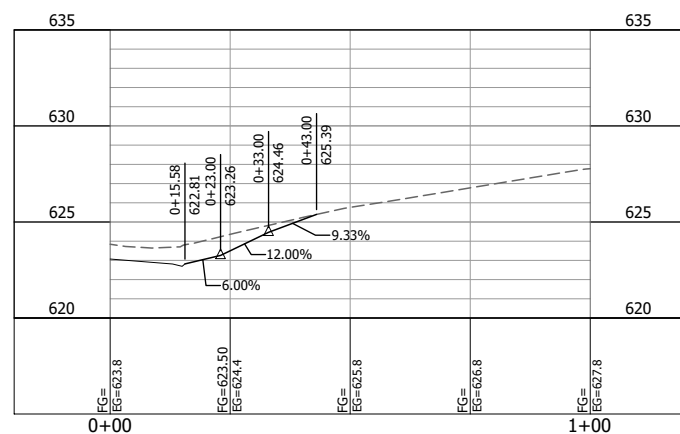

STA. 35+61.86 RT (614 HOLLOW AVE.)

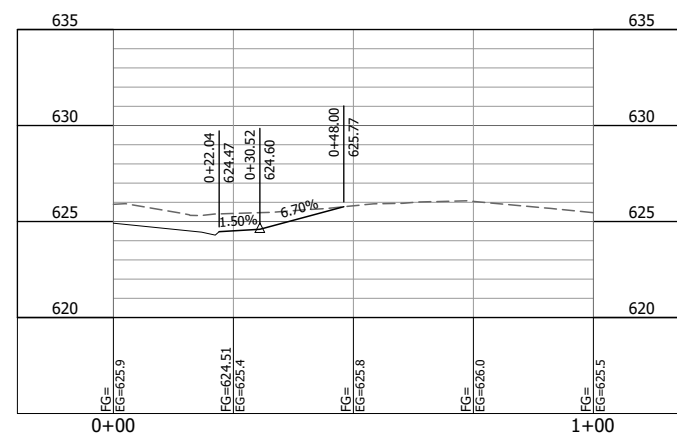

STA. 36+60.28 LT - 45 DEG SKEW (WESTLAKE MAINTENANCE)

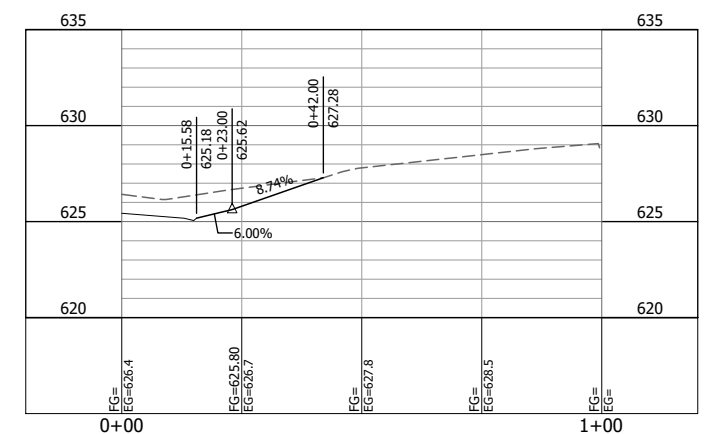

STA. 36+96.41 RT (612 HOLLOW AVE.)

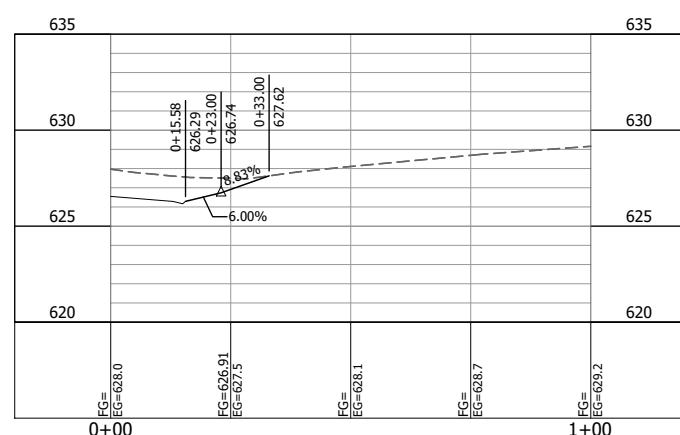

STA. 38+16.93 RT (610 HOLLOW AVE.)

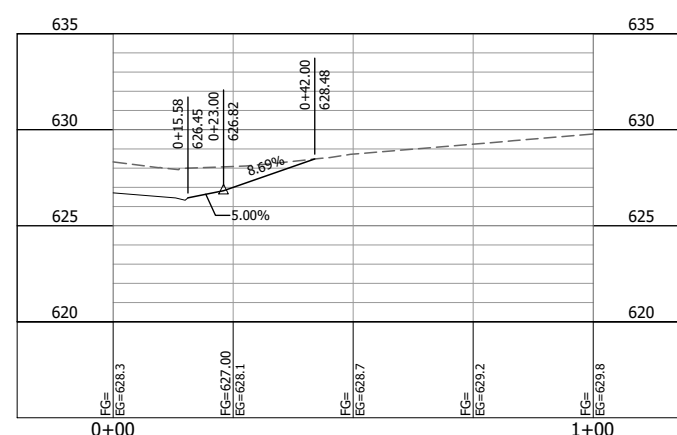

STA. 39+40.48 RT (608 HOLLOW AVE.)

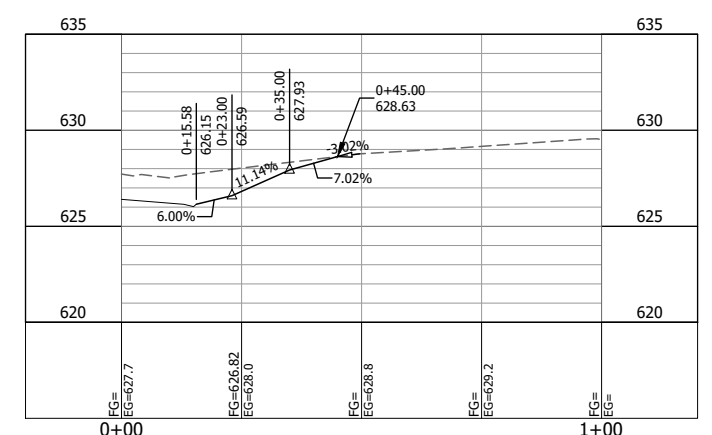

STA. 40+04.57 RT (606 HOLLOW AVE.)

Last edit on: 2/17/2023 12:51 PM by: HET018788 Drawing Name: C:\pwworkspace\01\h06018788\01052019\19010_402C_Drive Profiles.dwg Layout Name: STA. 31+98.65 - STA. 40+04.57 Plotted on: 5/11/2023 1:31:08 PM

#	DATE	DESCRIPTION	BY

DESIGNED BY:	RJG
DRAWN BY:	RJG
CHECKED BY:	KTW
PROJECT ENGR:	

Bartlett & West
 1207 SINCLAIR DRIVE, SUITE 2 - JERSEYVILLE, IL 62052
 618-434-4991
 ILLINOIS DESIGN FIRM NO 184006585-0002
 www.bartlettwest.com

HOLLOW AVENUE
 ROADWAY IMPROVEMENTS
 CITY OF JERSEYVILLE, JERSEY COUNTY, ILLINOIS

DRIVE PROFILES

PROJ NO:	19010.401	DRAWING NO:	
CONTRACT NUMBER:	C-98-029-21	SHEET NO:	20 OF 38
SCALE:	AS NOTED	DATE:	APRIL 2023

F.A.U. R.T.E.	SECTION	COUNTY	TOTAL SHEETS	SHEET NO.
8803	20-00040-00-PV	JERSEY	38	20
FEDERAL AID PROJECT	ILLINOIS	CONTRACT:	97500	

ALL RIGHTS RESERVED. ALL BARTLETT & WEST PLANS, SPECIFICATIONS AND DRAWINGS ARE PROTECTED UNDER COPYRIGHT LAW, AND NO PART MAY BE COPIED, REPRODUCED, DISPLAYED PUBLICLY, USED TO CREATE DERIVATIVES, DISTRIBUTED, STORED IN A RETRIEVAL SYSTEM OR TRANSMITTED IN ANY FORM BY ANY MEANS WITHOUT PRIOR WRITTEN PERMISSION OF BARTLETT & WEST.

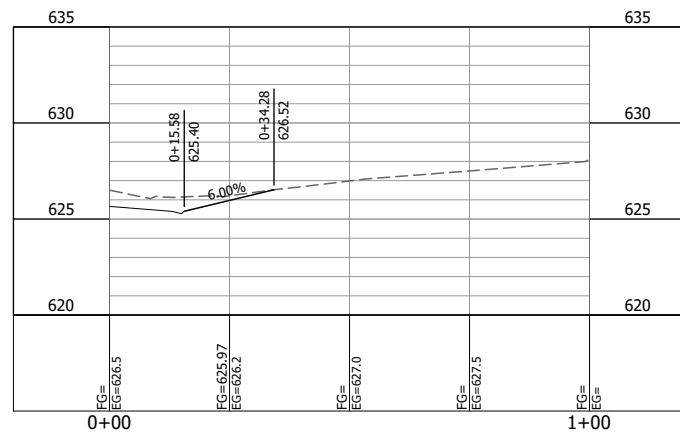

STA. 41+07.72 RT (604 HOLLOW AVE.)

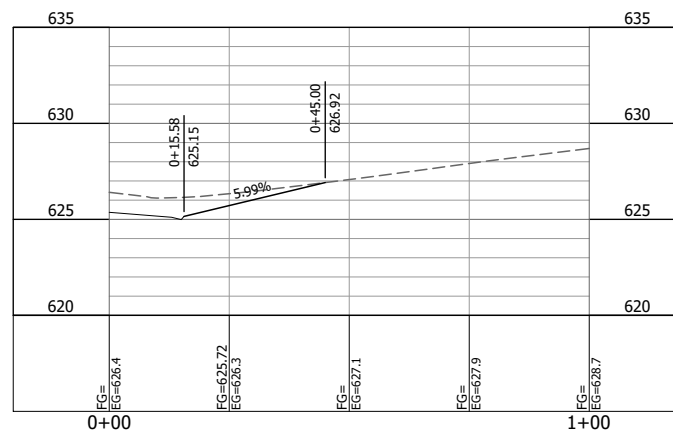

STA. 43+05.12 RT (602 HOLLOW AVE.)

Drawing Name: C:\pwworkspace\19010-402C-Drive Profiles.dwg Layout Name: STA. 41+07.72 - STA. 43+05.12 Plotted By: HET01878 Printed on: 5/11/2023 1:31:06 PM
Last edit on: 2/17/2023 12:51 PM By: HET01878

F.A.U. RTE.	SECTION	COUNTY	TOTAL SHEETS	SHEET NO.
8803	20-00040-00-PV	JERSEY	38	21
FEDERAL AID PROJECT	ILLINOIS	CONTRACT: 97800		

#	DATE	DESCRIPTION	BY

DESIGNED BY: RJG
 DRAWN BY: RJG
 CHECKED BY: KTW
 PROJECT ENGR: KTW

Bartlett & West
 1207 SINCLAIR DRIVE, SUITE 2 - JERSEYVILLE, IL 62052
 618-434-4091
 ILLINOIS DESIGN FIRM NO 184006585-0002
 www.bartlettwest.com

HOLLOW AVENUE
 ROADWAY IMPROVEMENTS
 CITY OF JERSEYVILLE, JERSEY COUNTY, ILLINOIS

DRIVE PROFILES

PROJ NO: 19010.401
 CONTRACT NUMBER: C-98-029-21
 SCALE: AS NOTED
 DATE: APRIL 2023

DRAWING NO:
 SHEET NO: 21 OF 38

NOTE:

MULCH METHOD 2 (STABILIZED STRAW MULCH) TO BE UTILIZED ON ALL DISTURBED AREAS NOT PROTECTED BY EROSION CONTROL BLANKET







CONTRACTOR RESPONSIBLE FOR REPLACING MULCH IF IT DECOMPOSES AND IS NO LONGER STABILIZING THE SOIL

CONTRACTOR SHALL PHASE CONSTRUCTION TO LIMIT DISTURBED SOIL

TEMPORARY SEEDING TO BE USED ON ALL DISTURBED SOIL UNTIL PERMANENT SEEDING CAN BE PLACED

ALL OUTLETS DRAIN INTO UNNAMED TRIBUTARIES OF THE DE ARCY BRANCH.

LEGEND

-  EROSION CONTROL BLANKET
-  RIPRAP
-  DITCH
-  GRADING LIMITS
-  ROW LINE
-  PROPERTY LINE
-  EASEMENT

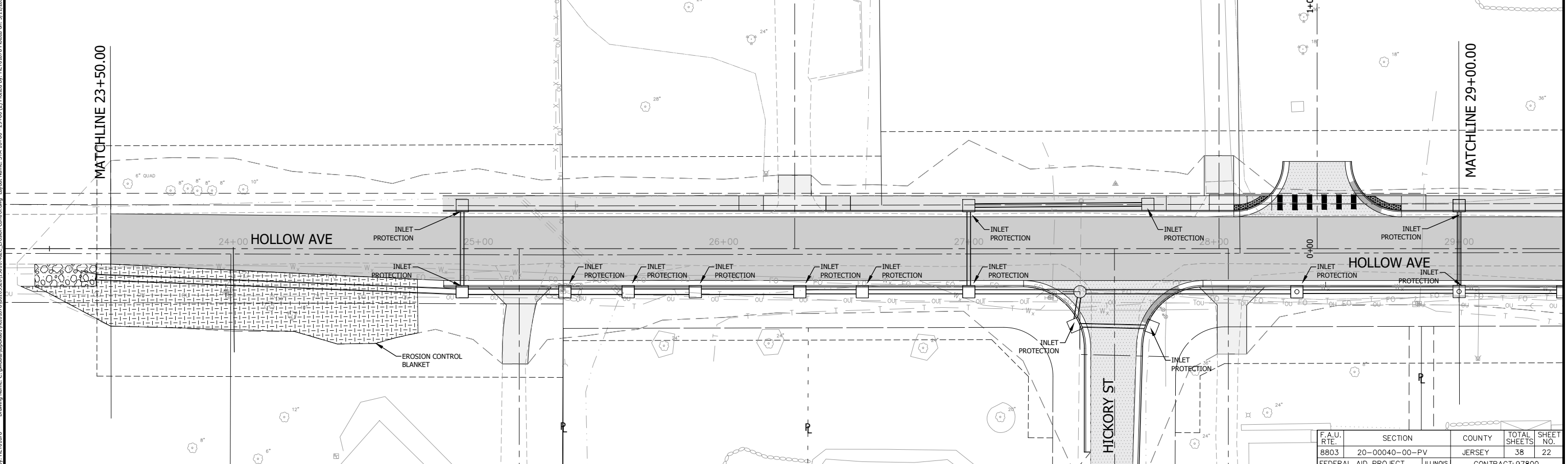
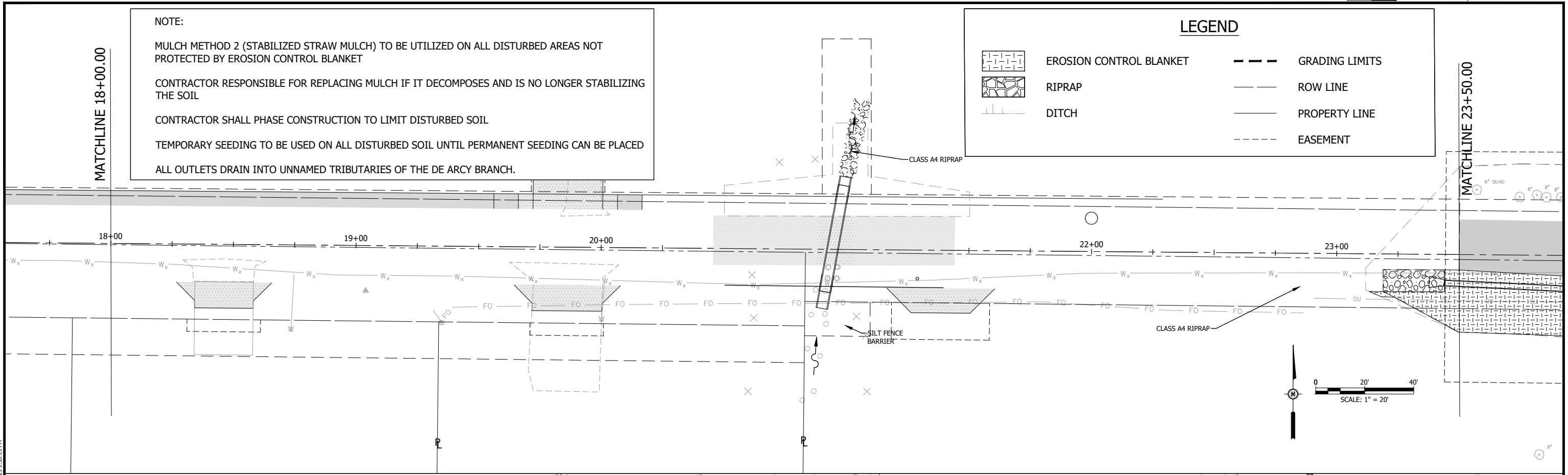

#	DATE	DESCRIPTION	BY

DESIGNED BY: RJG
 DRAWN BY: RJG
 CHECKED BY: KTW
 PROJECT ENGR: KTW

Bartlett & West
 1207 SINCLAIR DRIVE, SUITE 2 - JERSEYVILLE, IL 62052
 618-494-4001
 ILLINOIS DESIGN FIRM NO 184006585-0002
 www.bartlettwest.com

**HOLLOW AVENUE
 ROADWAY IMPROVEMENTS
 CITY OF JERSEYVILLE, JERSEY COUNTY, ILLINOIS**

**EROSION CONTROL
 STA 18+00 TO STA 29+00**

F.A.U. RTE. 8803	SECTION 20-00040-00-PV	COUNTY JERSEY	TOTAL SHEETS 38	SHEET NO. 22
FEDERAL AID PROJECT		ILLINOIS CONTRACT: 97800		

PROJ NO: 19010.401	DRAWING NO:
CONTRACT NUMBER: C-98-029-21	
SCALE: AS NOTED	SHEET NO:
DATE: APRIL 2023	22 OF 38

Drawing Name: C:\pwworkspace\011\19010.401\19010.401-02-C Erosion Control.dwg Layout Name: STA 18+00 - 29+00 (D) Plotted By: HETD1878 Plotted on: 5/17/2023 1:33:15 PM
 Last edit on: 3/17/2023 11:38 AM By: HETD1878

NOTE:
 MULCH METHOD 2 (STABILIZED STRAW MULCH) TO BE UTILIZED ON ALL DISTURBED AREAS NOT PROTECTED BY EROSION CONTROL BLANKET
 CONTRACTOR RESPONSIBLE FOR REPLACING MULCH IF IT DECOMPOSES AND IS NO LONGER STABILIZING THE SOIL
 CONTRACTOR SHALL PHASE CONSTRUCTION TO LIMIT DISTURBED SOIL
 TEMPORARY SEEDING TO BE USED ON ALL DISTURBED SOIL UNTIL PERMANENT SEEDING CAN BE PLACED
 ALL OUTLETS DRAIN INTO UNNAMED TRIBUTARIES OF THE DE ARCY BRANCH

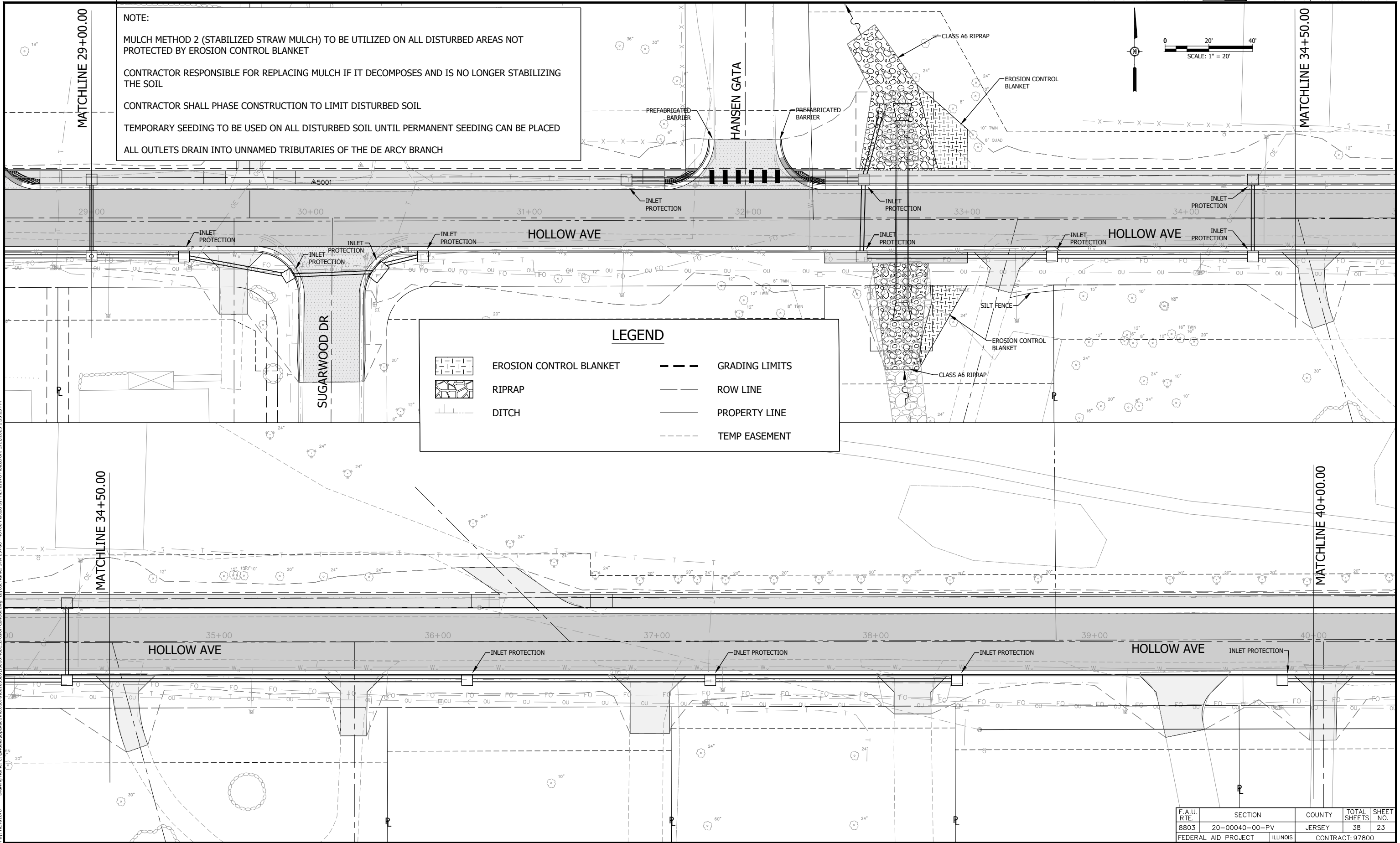
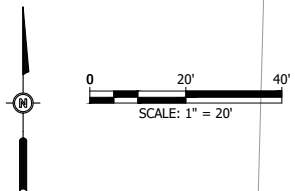

LEGEND

	EROSION CONTROL BLANKET		GRADING LIMITS
	RIPRAP		ROW LINE
	DITCH		PROPERTY LINE
			TEMP EASEMENT

Drawing Name: C:\pwworkspace\191010_402C Erosion Control.dwg Layout Name: STA 29+00 - 40+00 Plotted By: HETD1878 Plotted on: 5/17/2023 1:33:23 PM
 Last edit on: 3/17/2023 11:38 AM By: HETD1878

F.A.U. RTE.	SECTION	COUNTY	TOTAL SHEETS	SHEET NO.
8803	20-00040-00-PV	JERSEY	38	23
FEDERAL AID PROJECT		ILLINOIS	CONTRACT: 97800	

#	DATE	DESCRIPTION	BY

DESIGNED BY: RJG
 DRAWN BY: RJG
 CHECKED BY: KTW
 PROJECT ENGR:

Bartlett & West

1207 SINCLAIR DRIVE, SUITE 2 - JERSEYVILLE, IL 62052
 618-494-4001
 ILLINOIS DESIGN FIRM NO 184006585-0002
 www.bartlettwest.com

**HOLLOW AVENUE
 ROADWAY IMPROVEMENTS
 CITY OF JERSEYVILLE, JERSEY COUNTY, ILLINOIS**

EROSION CONTROL
 STA 29+00 TO STA 40+00

PROJ NO: 19010.401	DRAWING NO:
CONTRACT NUMBER: C-98-029-21	
SCALE: AS NOTED	SHEET NO:
DATE: APRIL 2023	23 OF 38

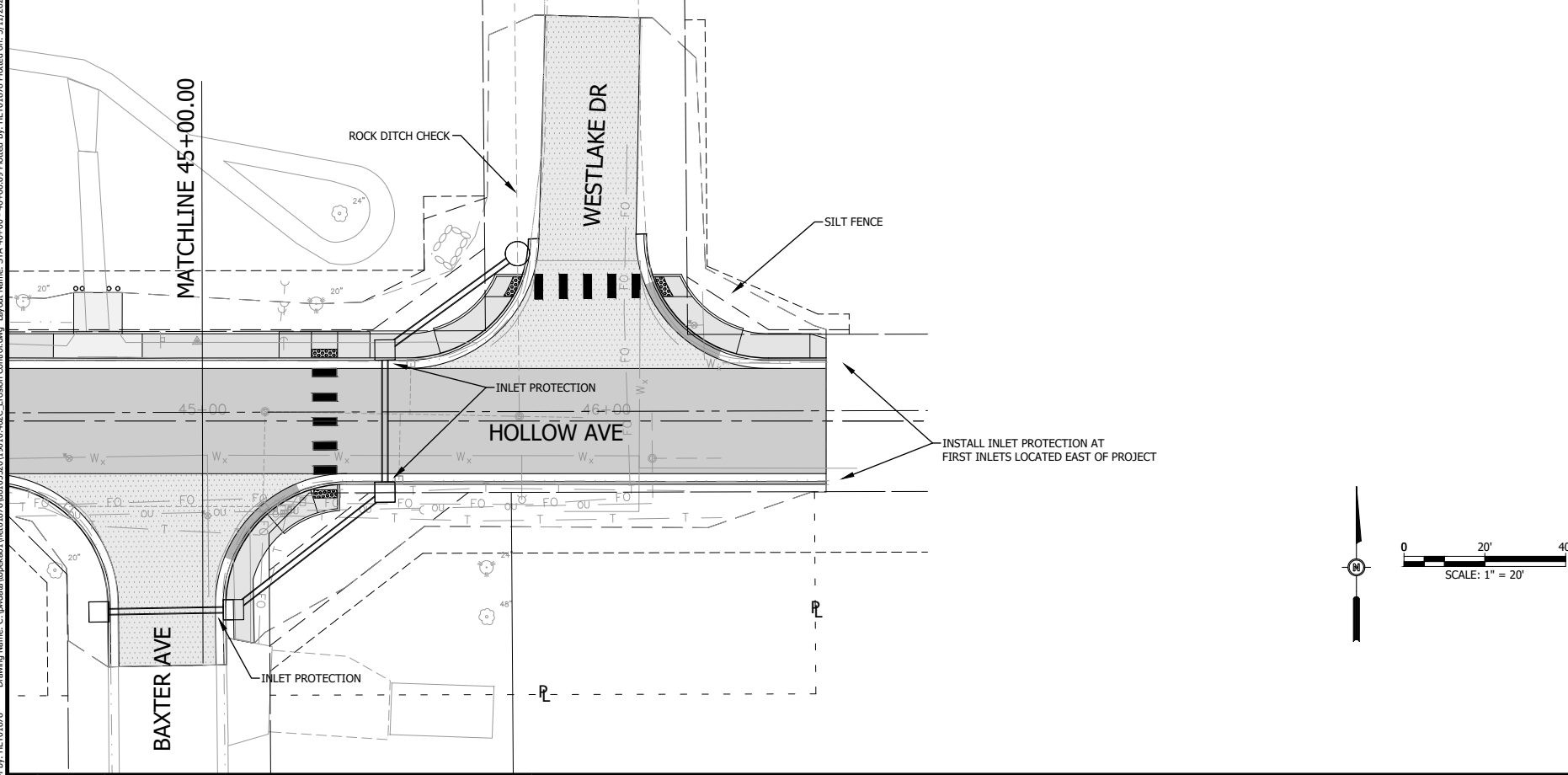
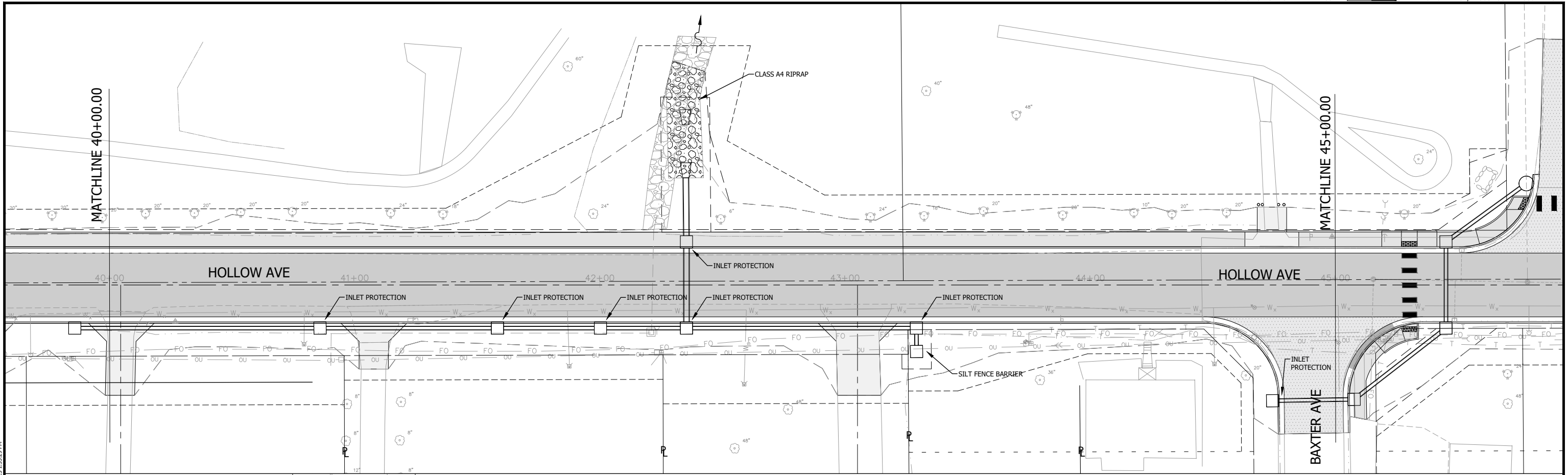

NOTE:

MULCH METHOD 2 (STABILIZED STRAW MULCH) TO BE UTILIZED ON ALL DISTURBED AREAS NOT PROTECTED BY EROSION CONTROL BLANKET

CONTRACTOR RESPONSIBLE FOR REPLACING MULCH IF IT DECOMPOSES AND IS NO LONGER STABILIZING THE SOIL

CONTRACTOR SHALL PHASE CONSTRUCTION TO LIMIT DISTURBED SOIL

TEMPORARY SEEDING TO BE USED ON ALL DISTURBED SOIL UNTIL PERMANENT SEEDING CAN BE PLACED

ALL OUTLETS DRAIN INTO UNNAMED TRIBUTARIES OF THE DE ARCY BRANCH

LEGEND

	EROSION CONTROL BLANKET		GRADING LIMITS
	RIPRAP		ROW LINE
	DITCH		PROPERTY LINE
			TEMP EASEMENT

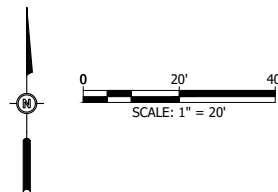

Drawing Name: C:\pwworkspace\11601878\11601878.dwg Erosion Control.dwg Layout Name: STA 40+00 - 46+54.28 Plotted on: 5/11/2023 1:33:29 PM
 Last edit on: 3/17/2023 11:38 AM by: HETO1878

#	DATE	DESCRIPTION	BY

DESIGNED BY: RJG
 DRAWN BY: RJG
 CHECKED BY: KTW
 PROJECT ENGR:

Bartlett & West

1207 SINCLAIR DRIVE, SUITE 2 - JERSEYVILLE, IL 62052
 618-494-4001
 ILLINOIS DESIGN FIRM NO 184006585-0002
 www.bartlettwest.com

**HOLLOW AVENUE
 ROADWAY IMPROVEMENTS
 CITY OF JERSEYVILLE, JERSEY COUNTY, ILLINOIS**

**EROSION CONTROL
 STA 40+00 TO STA 46+54.28**

F.A.U. RTE.	SECTION	COUNTY	TOTAL SHEETS	SHEET NO.
8803	20-00040-00-PV	JERSEY	38	24
FEDERAL AID PROJECT	ILLINOIS	CONTRACT: 97800		
	PROJ NO:			DRAWING NO:
	19010.401			
	CONTRACT NUMBER:			
	C-98-029-21			
	SCALE:			
	AS NOTED			
	DATE:			SHEET NO:
	APRIL 2023			24 OF 38

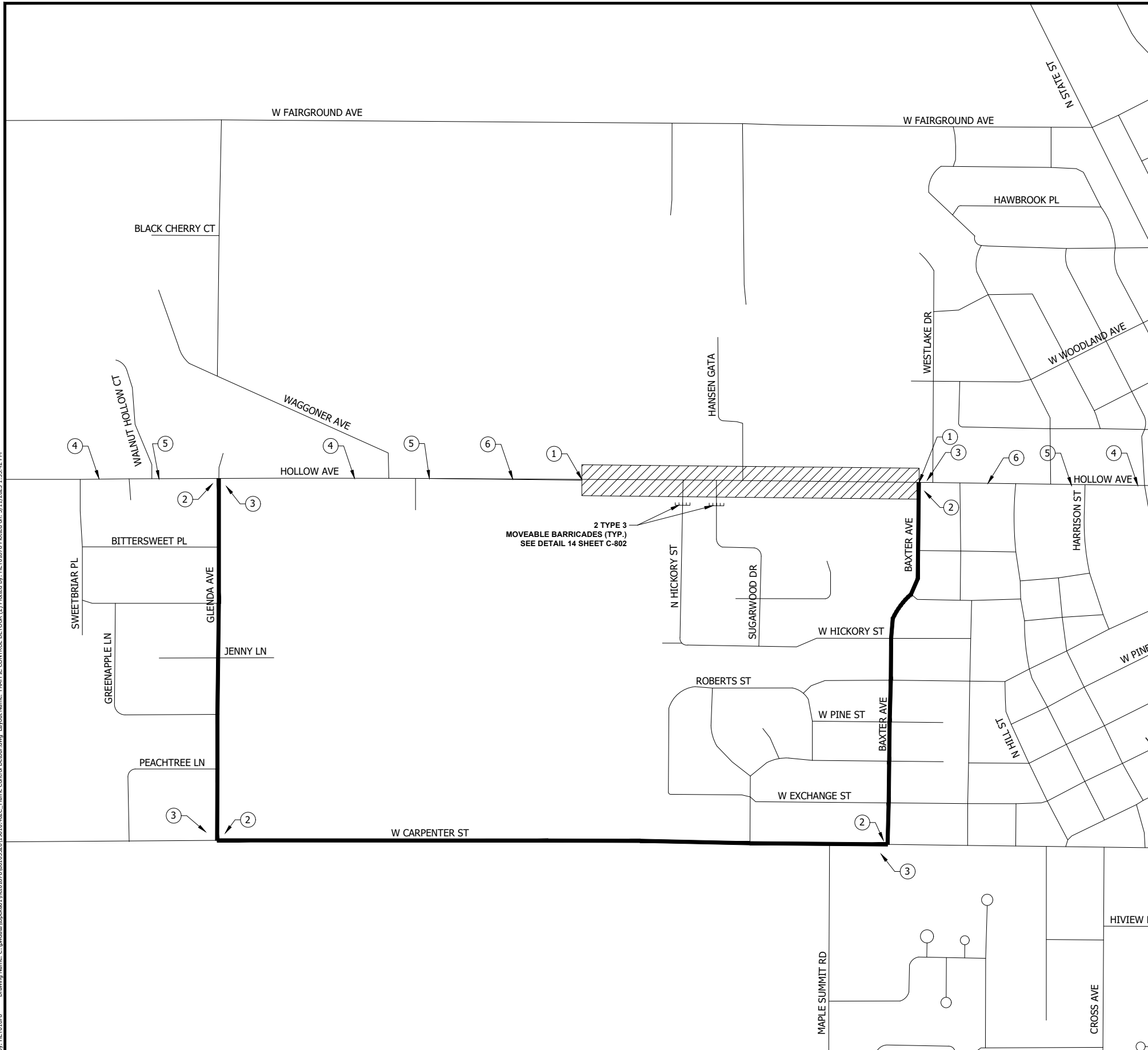

GENERAL NOTES:

- 1) ALL SIGNS SHALL BE FURNISHED, ERECTED, AND MAINTAINED BY THE CONTRACTOR.
- 2) THE LONGITUDINAL DIMENSIONS MAY BE ADJUSTED TO FIT FIELD CONDITIONS.
- 3) TRAFFIC CONTROL AND PROTECTION SHOWN ON THIS SHEET SHALL BE PAID FOR ACCORDING TO THE CONTRACT UNIT PRICE PER LUMP SUM FOR DETOUR SIGNING.
- 4) ROAD CAN ONLY BE CLOSED DURING PAVING OPERATIONS.
- 5) LOCAL TRAFFIC MUST BE ABLE TO ACCESS PRIVATE DRIVEWAYS AND ENTRANCES.
- 6) CONTRACTOR MUST MAINTAIN ONE-LANE TRAFFIC DURING DAYTIME OPERATION WITH FLAGGER. MAINTAIN TWO LANE TRAFFIC DURING NIGHT TIME.

SIGNAGE LEGEND:

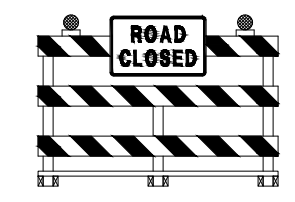

TYPE III MOVABLE BARRICADE

①

TYPE III BARRICADES WITH R11-2(W) - 48"X30" AND FLASHING BI-DIRECTIONAL LIGHTS



②

M4-9 - 30"X24" 4 EACH



③

M4-9 - 30"X24" 4 EACH



④

W20-1103(O) - 48"X48" WITH STEADY BURNING BI-DIRECTIONAL LIGHTS 2 EACH



⑤

W20-3(O) - 48"X48" WITH STEADY BURNING BI-DIRECTIONAL LIGHTS 2 EACH



⑥

W20-3(O) - 48"X48" WITH STEADY BURNING BI-DIRECTIONAL LIGHTS 2 EACH

Drawing Name: C:\pwworkspace\116401878\116401878.dwg; Traffic Control Detour.dwg; Layout Name: TRAFFIC CONTROL DETOUR (2) Plotted on: 5/11/2023 1:33:42 PM
 Last edit on: 5/11/2023 11:31 AM by: HETO1878

#	DATE	DESCRIPTION	BY

DESIGNED BY: RJG
 DRAWN BY: RJG
 CHECKED BY: KTW
 PROJECT ENGR:

1207 SINCLAIR DRIVE, SUITE 2 - JERSEYVILLE, IL 62052
 618-494-4091
 ILLINOIS DESIGN FIRM NO 184006585-0002
 www.bartlettwest.com

**HOLLOW AVENUE
ROADWAY IMPROVEMENTS**
 CITY OF JERSEYVILLE, JERSEY COUNTY, ILLINOIS

**TRAFFIC CONTROL DETOUR
TRAFFIC CONTROL**

F.A.U. RTE.	SECTION	COUNTY	TOTAL SHEETS	SHEET NO.
8803	20-00040-00-PV	JERSEY	38	25
FEDERAL AID PROJECT	ILLINOIS	CONTRACT: 97800		
PROJ NO:	CONST PROJ:		DRAWING NO:	
19010.401	C-98-029-21			
SCALE:	AS NOTED		SHEET NO:	
DATE:	APRIL 2023		25 OF 38	

NOTES:

1. THE CONTRACT UNIT PRICE OF EACH FOR INLET, (SPECIAL) TYPE E SHALL INCLUDE ALL LABOR AND MATERIALS NECESSARY TO CONSTRUCT THE INLET IN ACCORDANCE WITH ARTICLE 602 OF THE STANDARD SPECIFICATIONS AND AS SHOWN HEREIN.
2. CLASS SI CONCRETE SHALL BE USED THROUGHOUT.
3. THE FRONT EDGE OF THE TOP SLAB SHALL BE EITHER STRAIGHT OR RADIUSED AS NEEDED TO CONFORM WITH THE SHAPE OF THE ADJACENT CURB AND GUTTER.

NOTE:
ALL INLET TOPS SHALL BE SET TO MATCH THE PROFILE OF THE ROADWAY

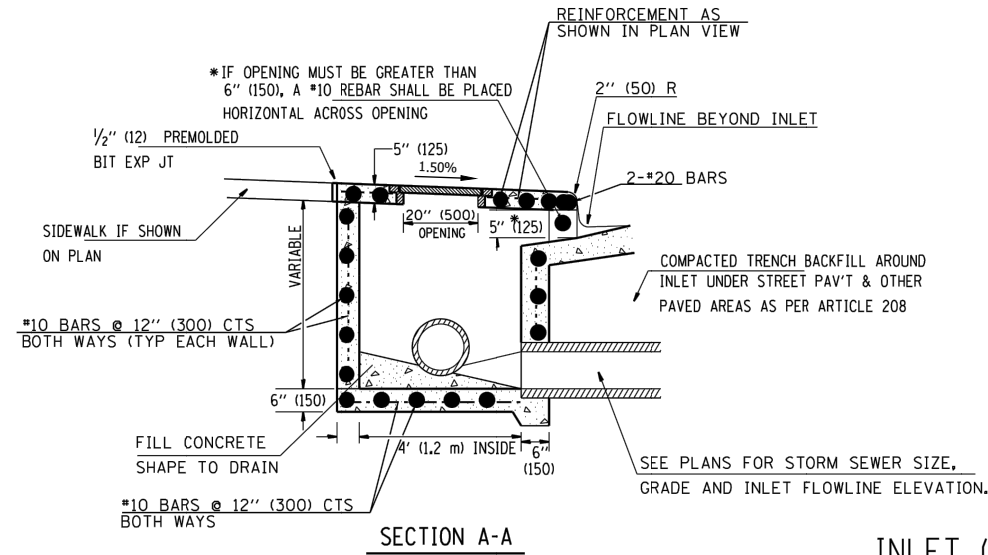

INLET (SPECIAL) TYPE E

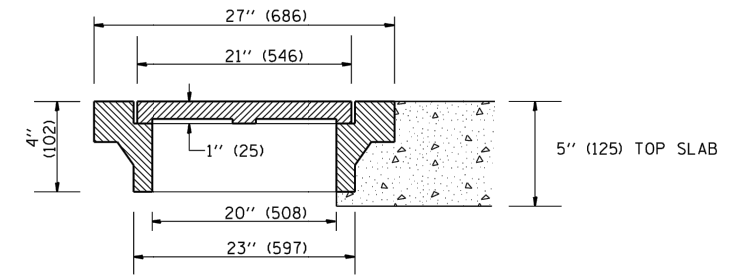
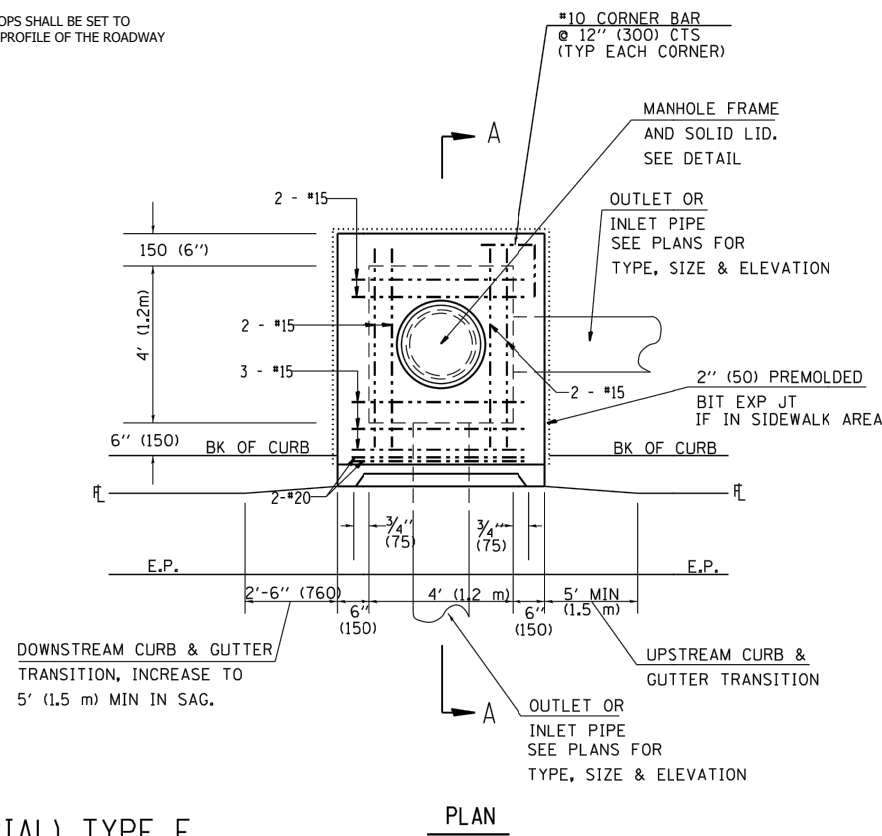

TYPICAL DETAIL OF
MANHOLE FRAME AND SOLID LID
NEENAH R-6020 OR APPROVED EQUAL

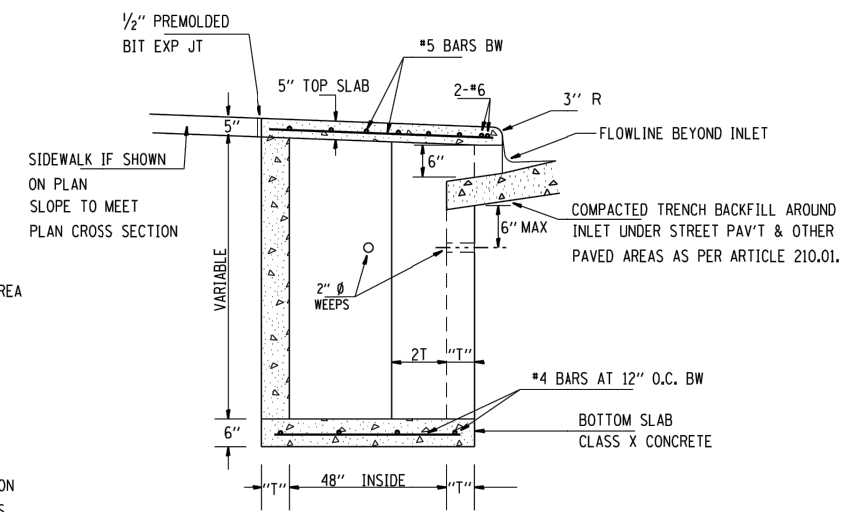
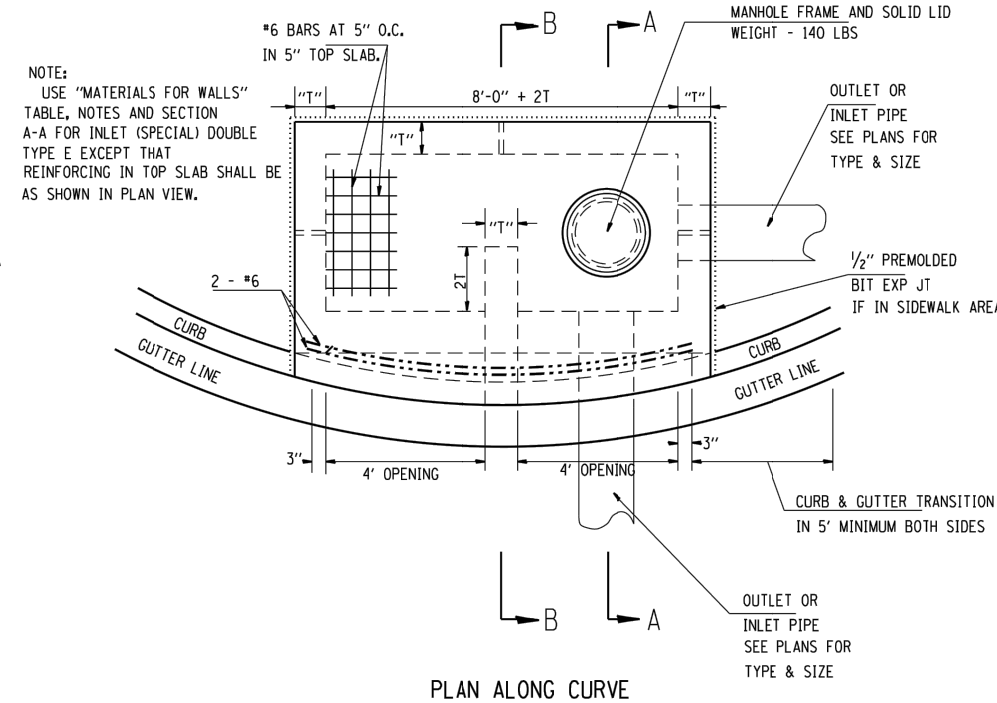
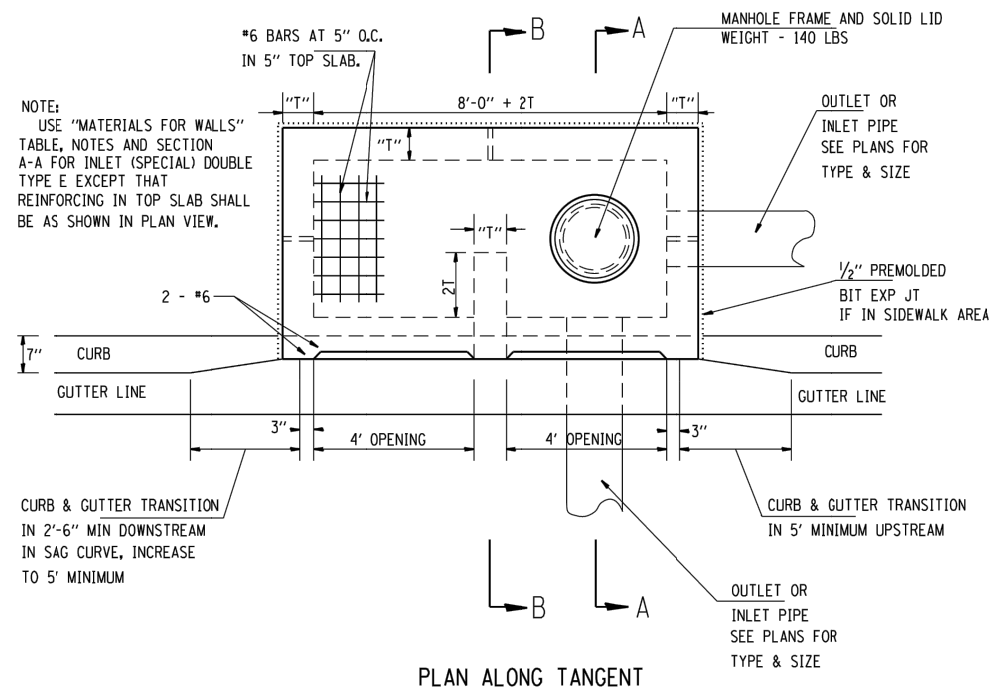
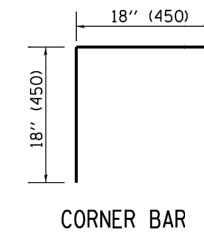

SECTION B-B

FOR 1, 2 & 3, SEE ABOVE

4. BRICKS, CONCRETE BLOCKS AND REINFORCED CONCRETE BLOCKS TO BE LAID IN FULL MORTAR BEDS WITH FLUSH JOINTS.
5. WHEN CONSTRUCTED OF MONOLITHIC CONCRETE, USE #4 REINFORCING BARS SPACED AT 12" CENTERS BOTH WAYS IN FLOOR SLAB AND WALLS.
6. FOR SECTION A-A, SEE ABOVE

INLET (SPECIAL) DOUBLE TYPE E

F.A.U. RTE.	SECTION	COUNTY	TOTAL SHEETS	SHEET NO.
8803	20-00040-00-PV	JERSEY	38	26
FEDERAL AID PROJECT	ILLINOIS	CONTRACT: 97800		

Drawing Name: C:\pwworkspace\116601879\d01052019\1010-402C-Inlet Details.dwg Layout Name: Inlet Details Plotted on: 5/11/2023 1:33:55 PM

#	DATE	DESCRIPTION	BY

DESIGNED BY:	---
DRAWN BY:	---
CHECKED BY:	---
PROJECT ENGR:	KTW

Bartlett & West
1207 SINCLAIR DRIVE, SUITE 2 - JERSEYVILLE, IL 62052
618-494-4001
www.bartlettwest.com

HOLLOW AVENUE
ROADWAY IMPROVEMENTS
CITY OF JERSEYVILLE, JERSEY COUNTY, ILLINOIS

INLET DETAILS

PROJ NO:	19010.401	DRAWING NO:	
CONST PROJ:	C-98-029-21		
SCALE:	AS NOTED		
DATE:	APRIL 2023	SHEET NO.:	26 OF 38

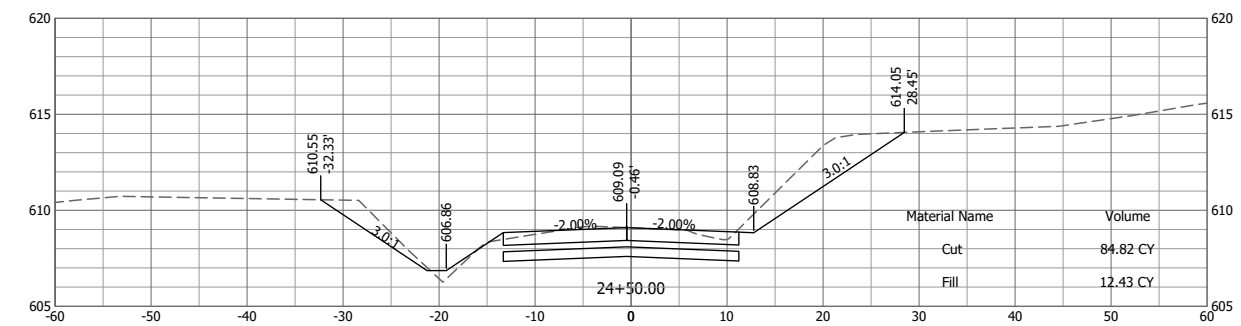
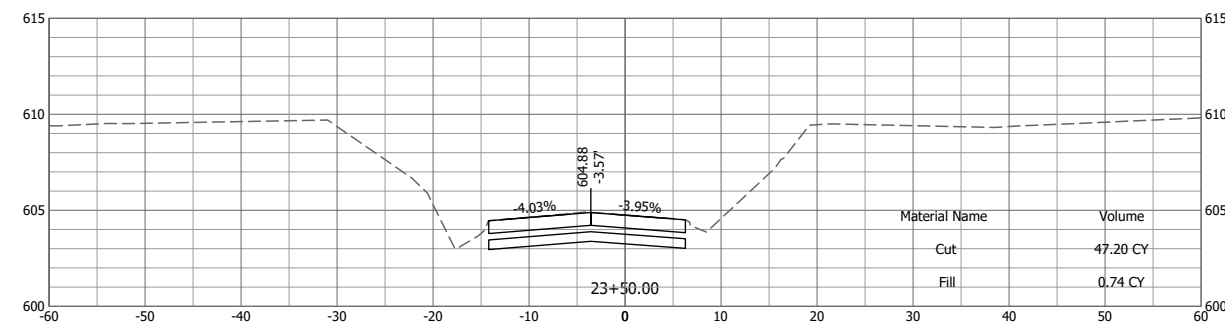
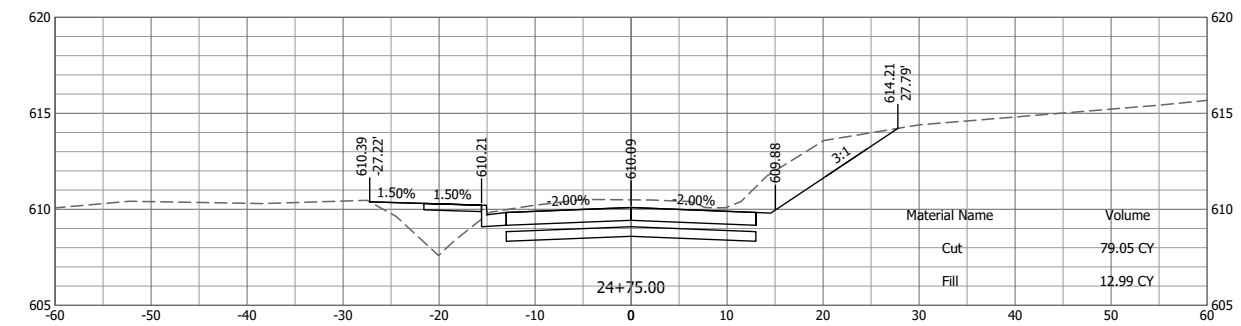
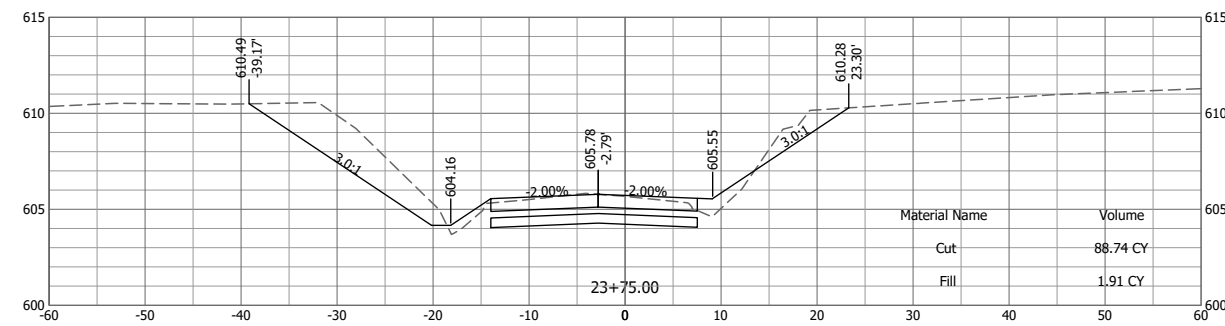
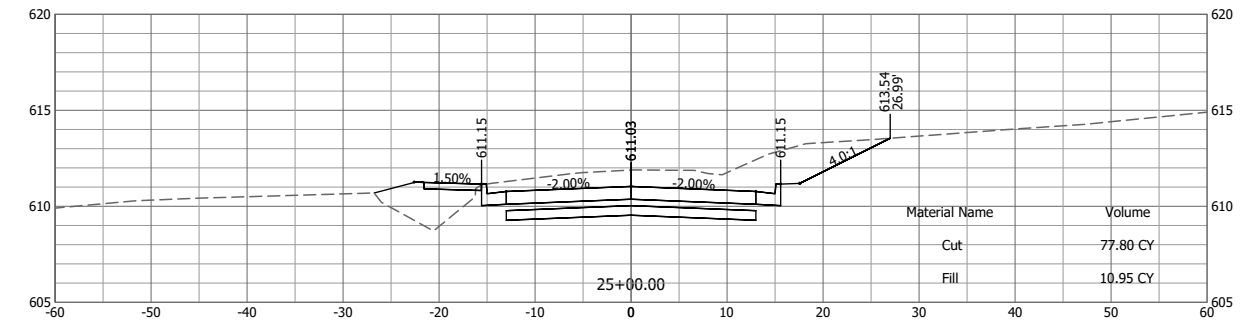
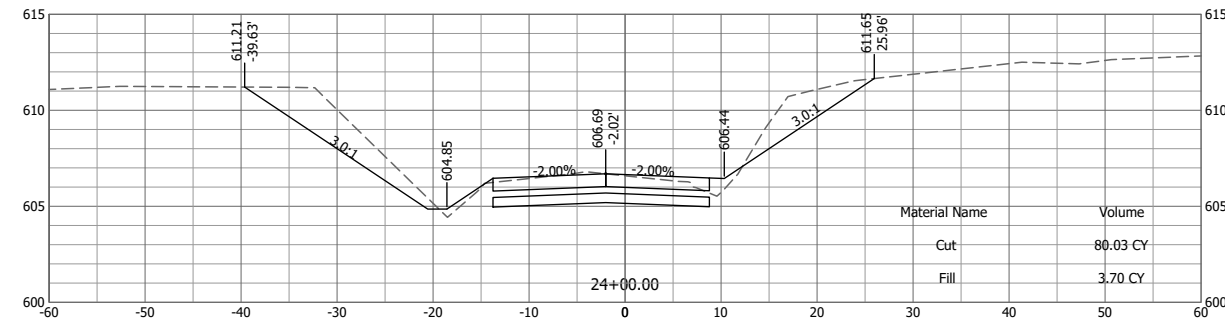
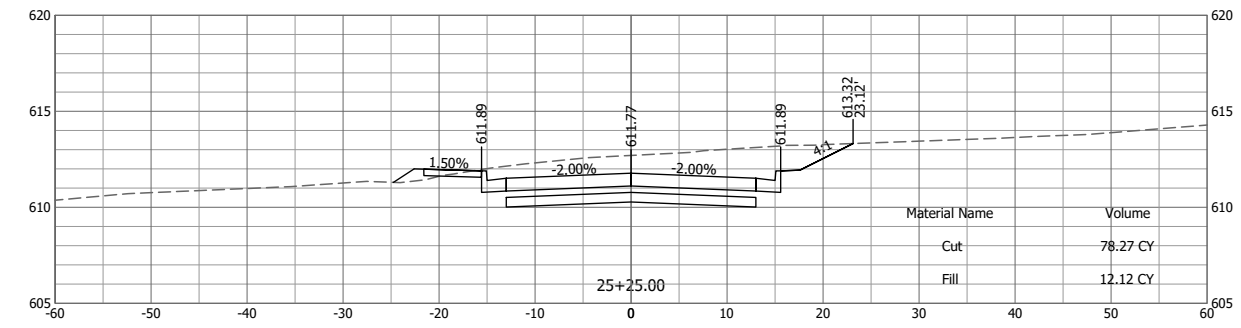
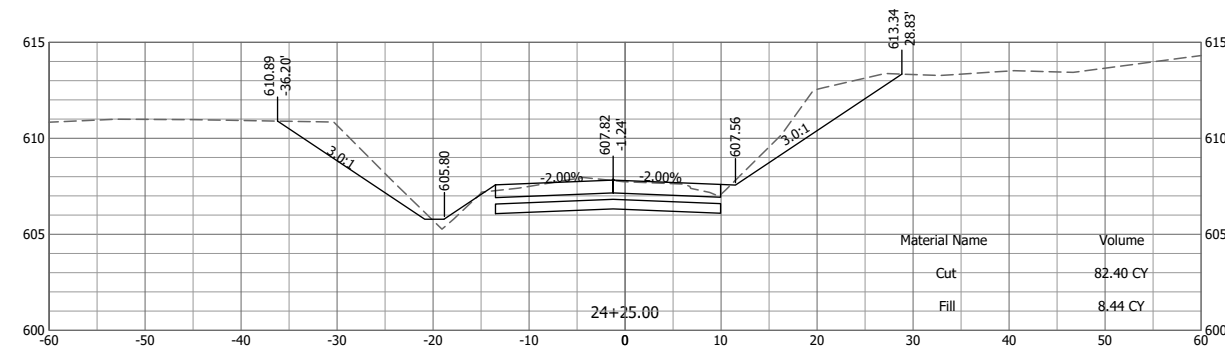

Last edit on: 3/16/2023 8:34 AM by: HETD1878
Drawing Name: C:\pwworkspace\116601878\116601878.dwg
Layout Name: XS (1) Plotted By: HETD1878
Plot Date: 5/11/2023 1:35:42 PM

#	DATE	DESCRIPTION	BY

DESIGNED BY: RJG
DRAWN BY: RJG
CHECKED BY: KTW
PROJECT ENGR: KTW

Bartlett & West
1207 SINCLAIR DRIVE, SUITE 2 - JERSEYVILLE, IL 62052
618-404-4091
ILLINOIS DESIGN FIRM NO 184006585-0002
www.bartlettwest.com

HOLLOW AVENUE
ROADWAY IMPROVEMENTS
CITY OF JERSEYVILLE, JERSEY COUNTY, ILLINOIS

CROSS SECTIONS

PROJ NO: 19010.401
CONTRACT NUMBER: C-98-029-21
SCALE: AS NOTED
DATE: APRIL 2023

F.A.U. R.T.E.	SECTION	COUNTY	TOTAL SHEET NO.	SHEET NO.
8803	20-00040-00-PV	JERSEY	38	27

ILLINOIS
CONTRACT: 97500

DRAWING NO: SHEET NO: 27 OF 38

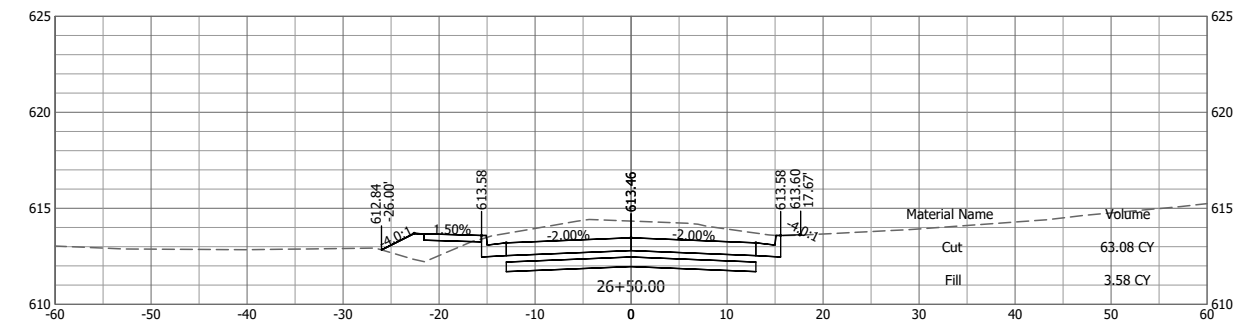
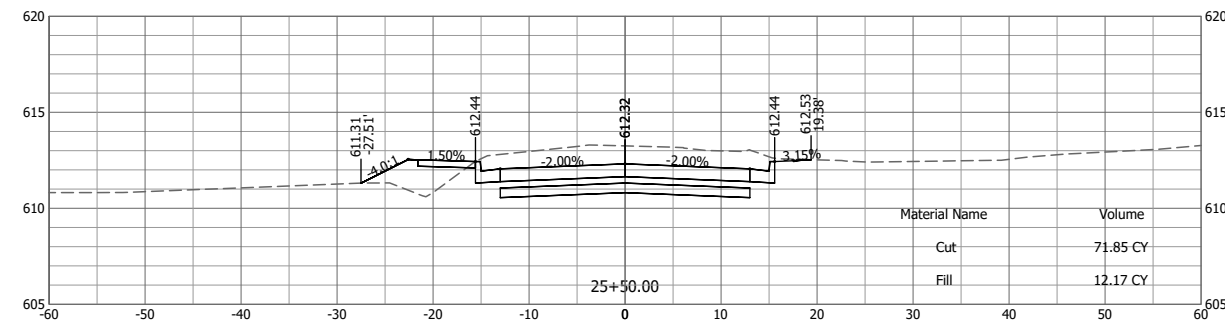
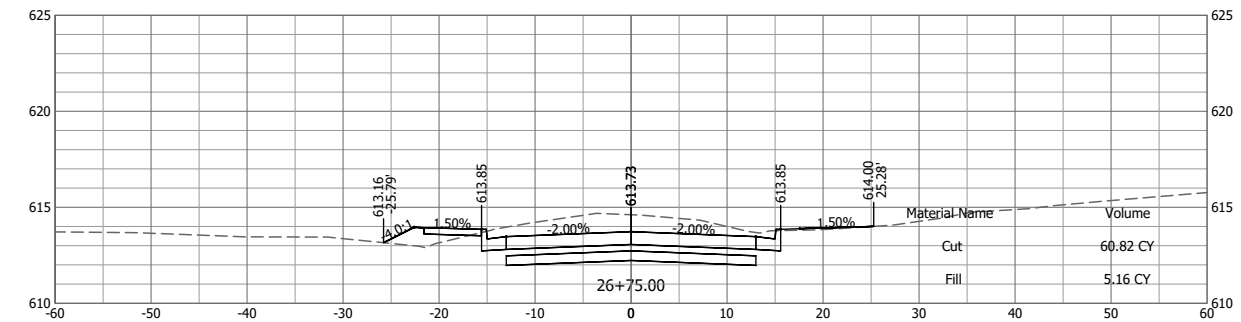
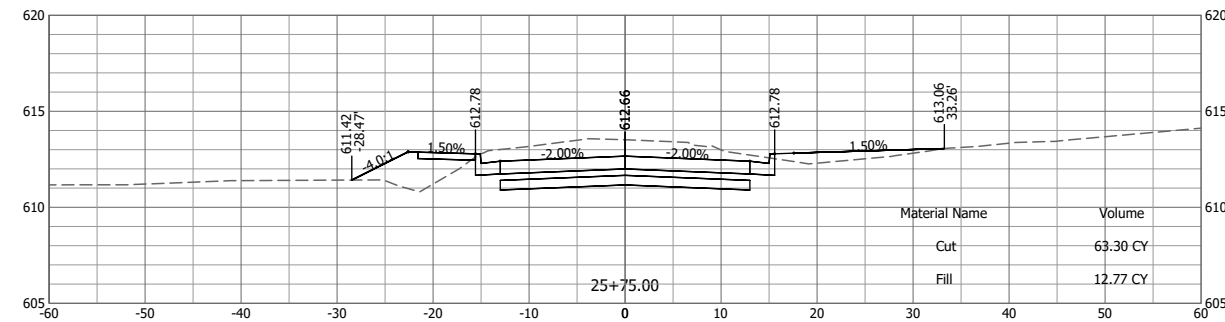
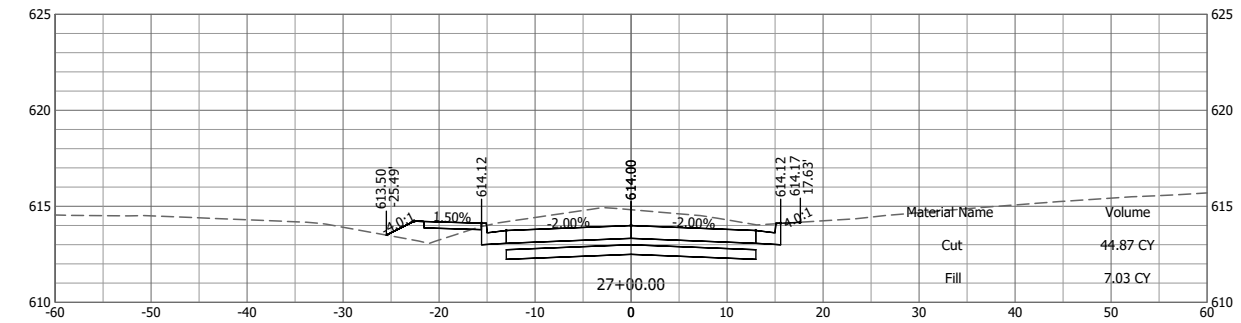
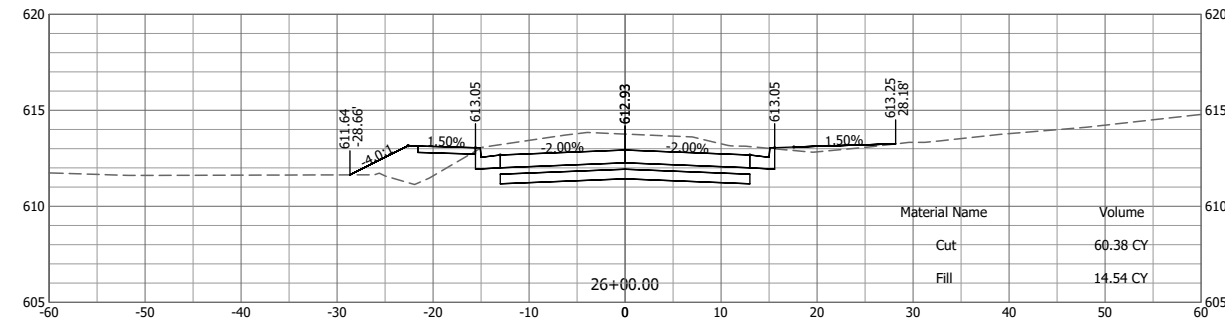
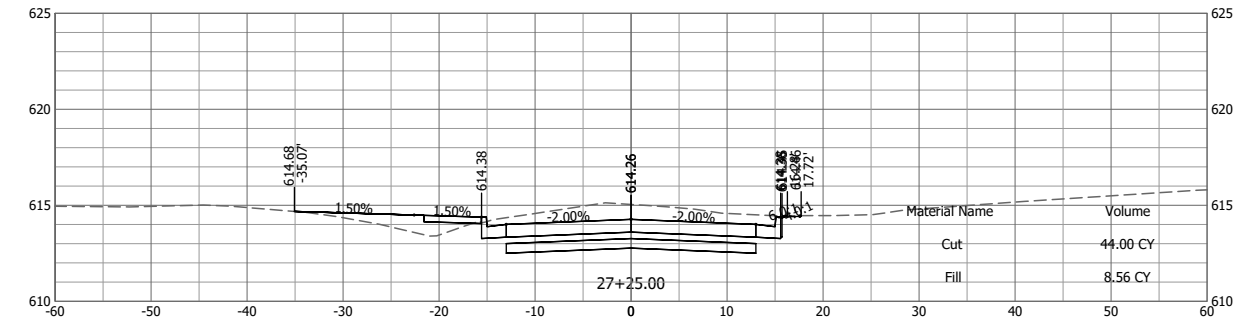
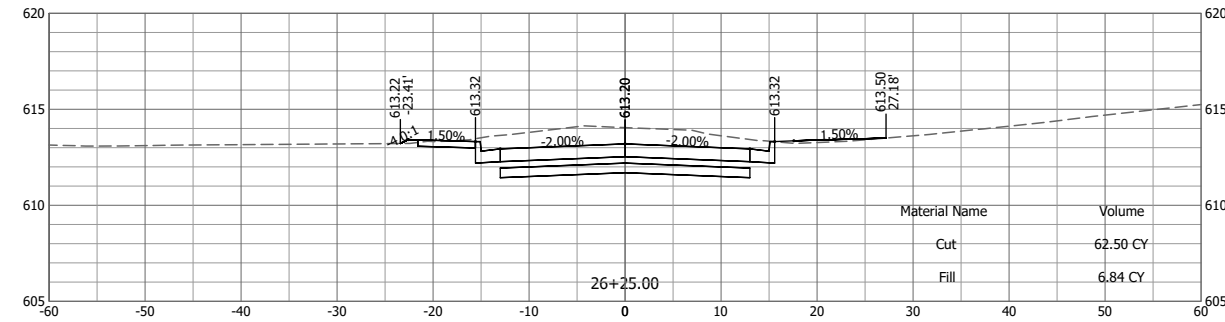

Last edit on: 3/16/2023 8:34 AM by: HETD1878
Drawing Name: C:\pwworkspace\01\h01878\01052019\010-402-Cross Sections.dwg Layout Name: XS (2) Plotted by: HETD1878 Plotted on: 5/11/2023 1:35:50 PM

#	DATE	DESCRIPTION	BY

DESIGNED BY:	RJG
DRAWN BY:	RJG
CHECKED BY:	KTW
PROJECT ENGR:	

Bartlett & West
 1207 SINCLAIR DRIVE, SUITE 2 - JERSEYVILLE, IL 62052
 618-434-4091
 ILLINOIS DESIGN FIRM NO 184006585-0002
 www.bartlettwest.com

**HOLLOW AVENUE
 ROADWAY IMPROVEMENTS
 CITY OF JERSEYVILLE, JERSEY COUNTY, ILLINOIS**

CROSS SECTIONS

PROJ NO:	19010.401
CONTRACT NUMBER:	C-98-029-21
SCALE:	AS NOTED
DATE:	APRIL 2023

F.A.U. R.T.E.	8803	SECTION	20-00040-00-PV	COUNTY	JERSEY	TOTAL SHEET NO.	38	SHEET NO.	28
FEDERAL AID PROJECT				ILLINOIS		CONTRACT: 97800			
DRAWING NO:				SHEET NO: 28 OF 38					

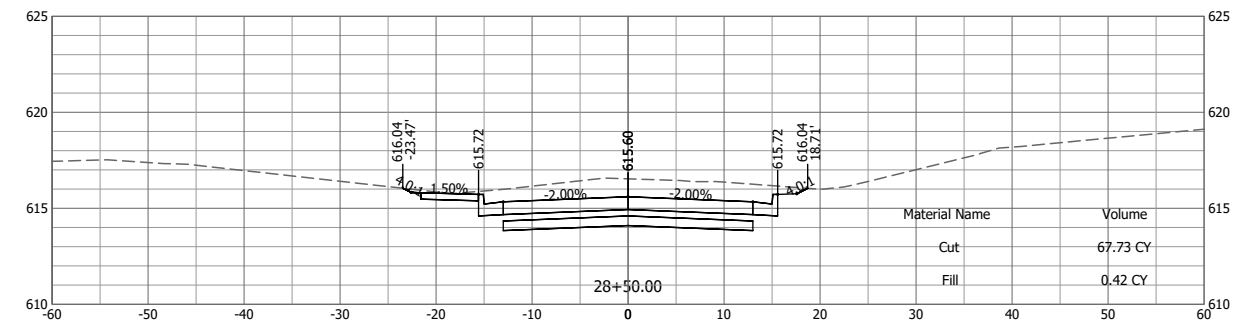
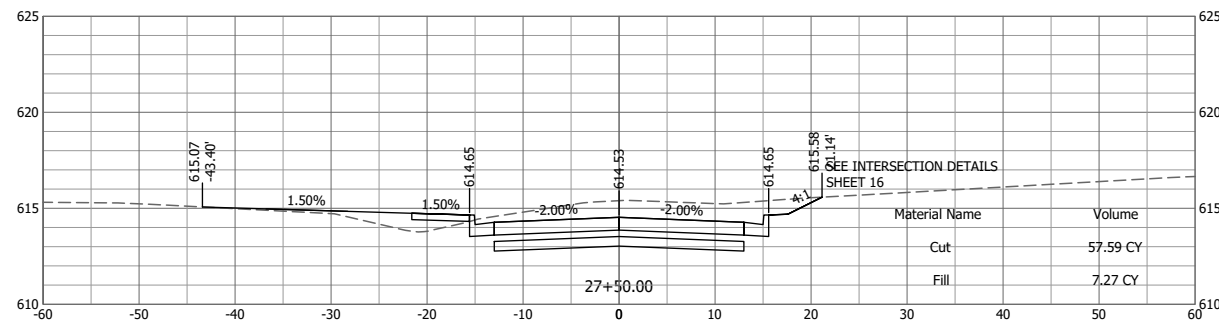
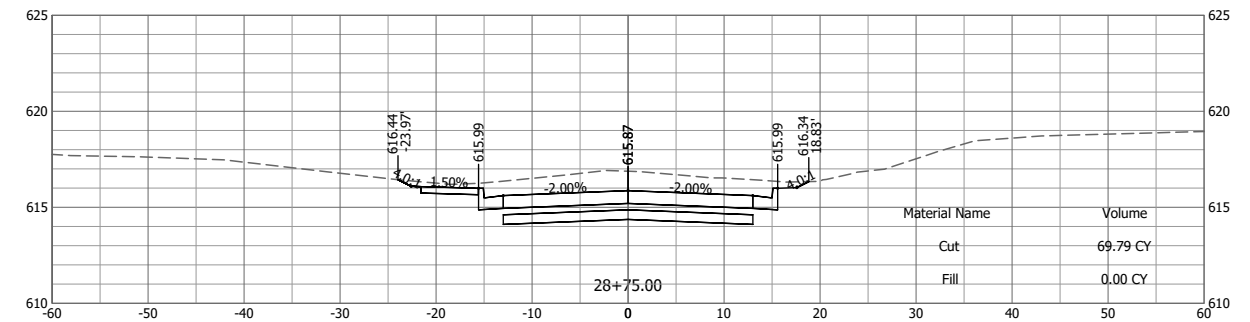
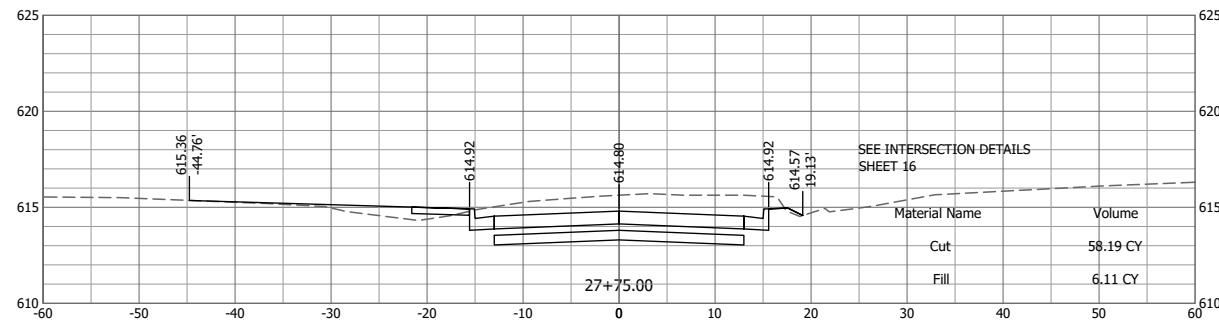
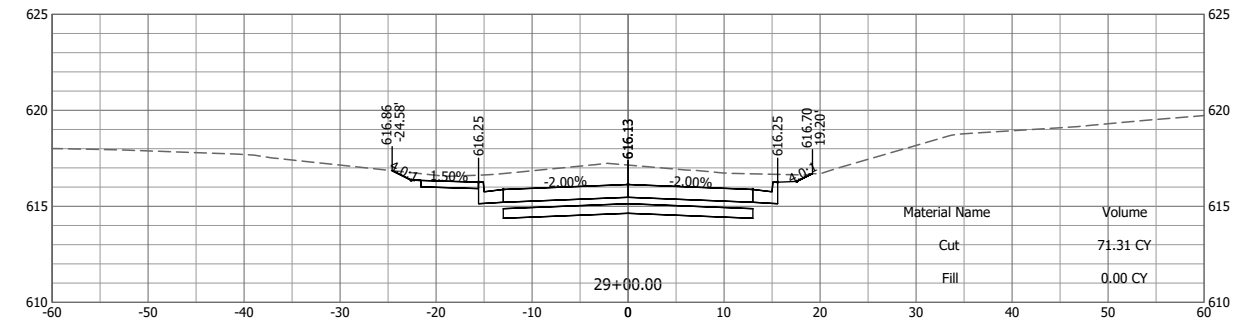
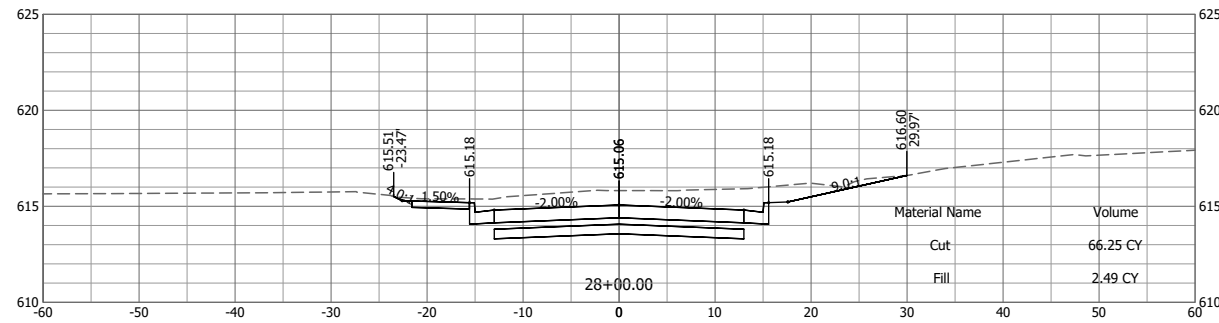
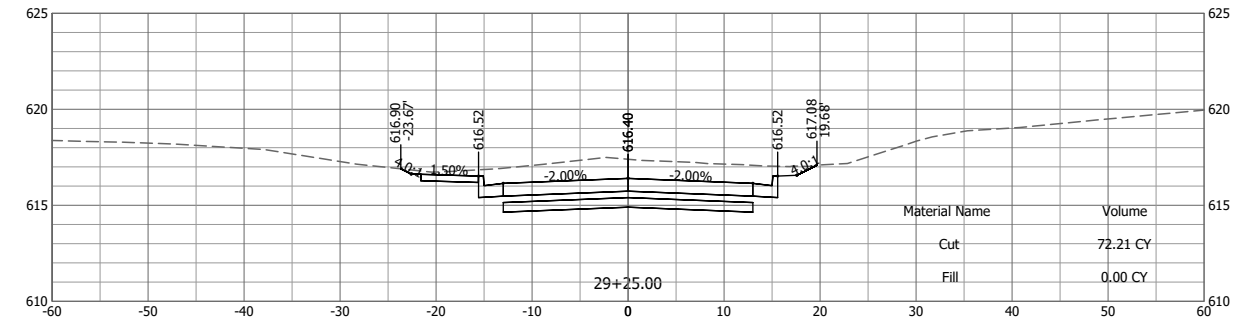
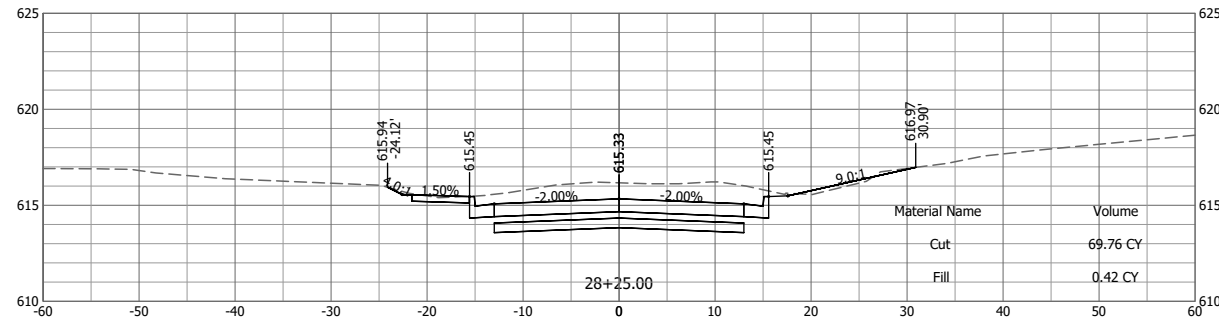

Last edit on: 3/16/2023 8:34 AM by: HETD1878
Drawing Name: C:\pwworkspace\11661878\11661878.dwg
Layout Name: XS
Plotted By: HETD1878
Plotted on: 5/11/2023 1:35:59 PM

#	DATE	DESCRIPTION	BY

DESIGNED BY:	RJG
DRAWN BY:	RJG
CHECKED BY:	KTW
PROJECT ENGR:	

Bartlett & West
 1207 SINCLAIR DRIVE, SUITE 2 - JERSEYVILLE, IL 62052
 618-434-4091
 ILLINOIS DESIGN FIRM NO 184006585-0002
 www.bartlettwest.com

**HOLLOW AVENUE
 ROADWAY IMPROVEMENTS
 CITY OF JERSEYVILLE, JERSEY COUNTY, ILLINOIS**

CROSS SECTIONS

PROJ NO:	19010.401
CONTRACT NUMBER:	C-98-029-21
SCALE:	AS NOTED
DATE:	APRIL 2023

DRAWING NO:	
SHEET NO:	29 OF 38

F.A.U. R.T.E.	SECTION	COUNTY	TOTAL SHEET NO.
8803	20-00040-00-PV	JERSEY	38
FEDERAL AID PROJECT	ILLINOIS	CONTRACT:	97800

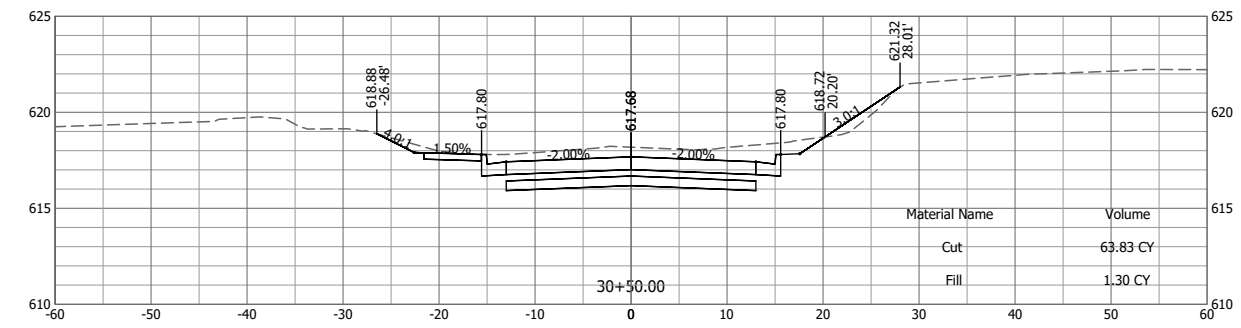
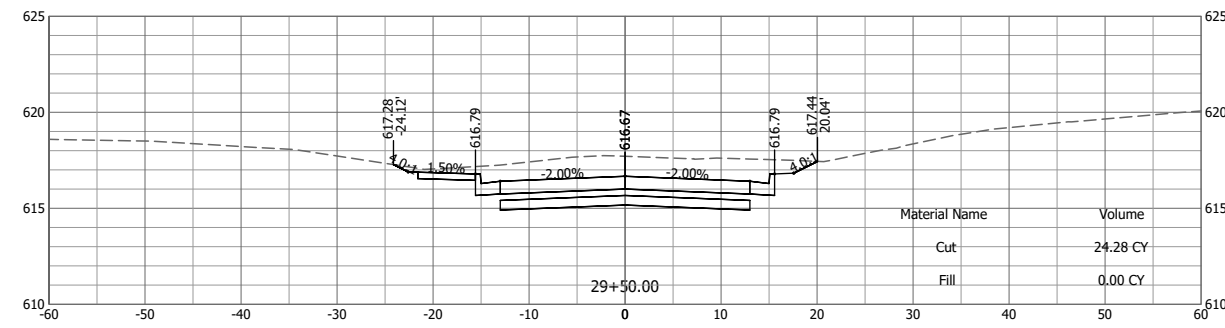
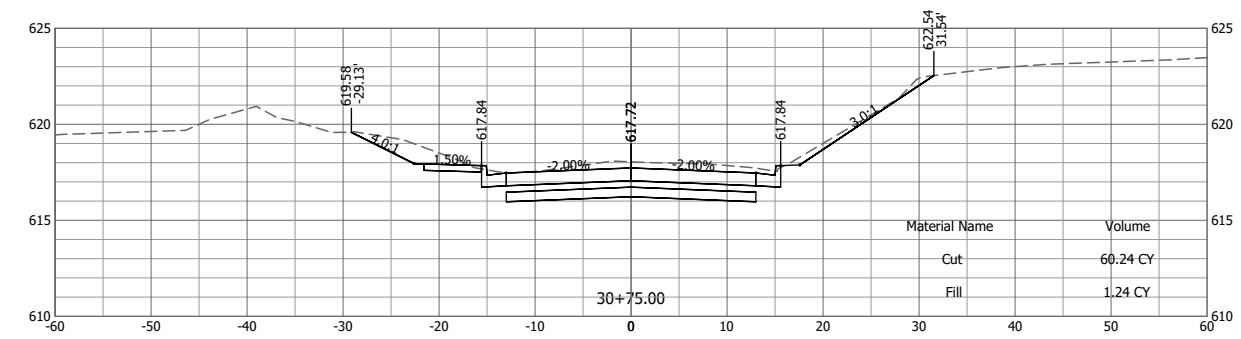
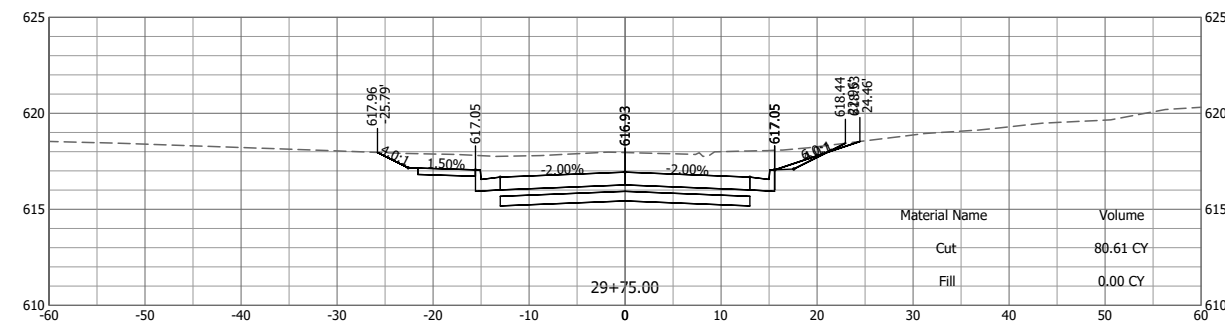
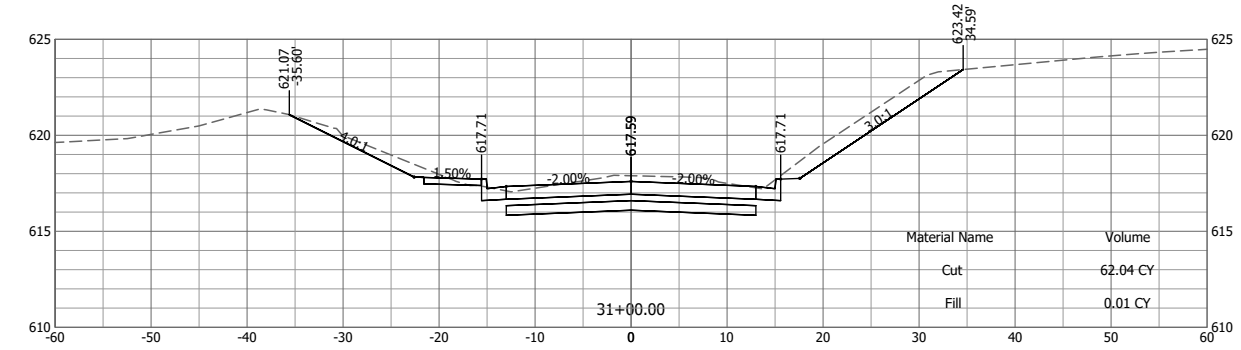
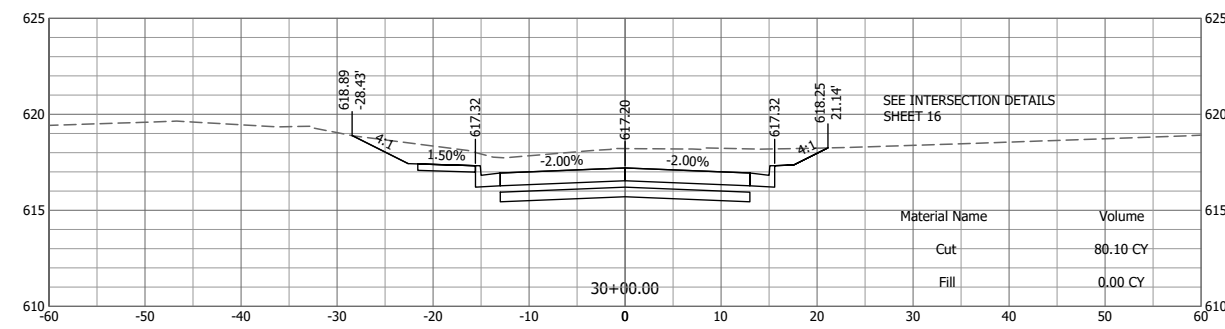
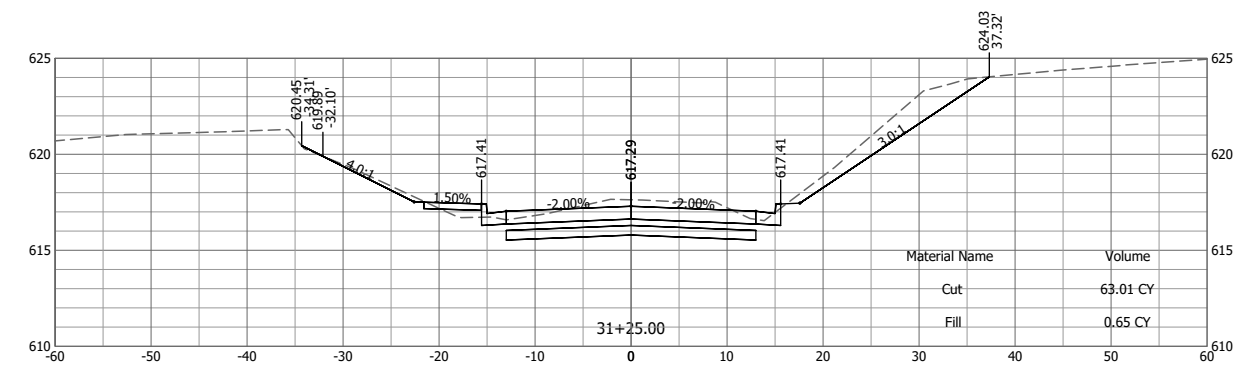
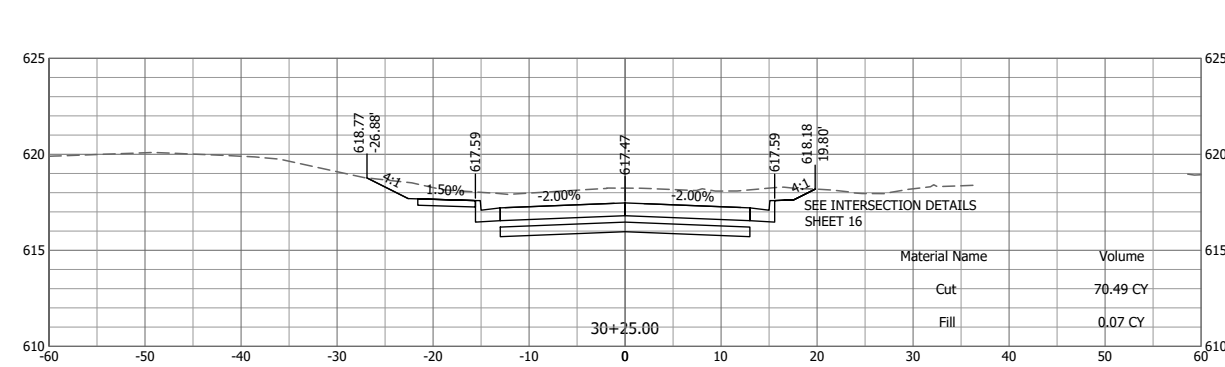

Last edit on: 3/16/2023 8:34 AM by: HETD1878
Drawing Name: C:\pwworkspace\116601878\116601878.dwg
Layout Name: XS (4) Plotted By: HETD1878
Plot Date: 5/11/2023 1:36:07 PM

#	DATE	DESCRIPTION	BY

DESIGNED BY: RJG
DRAWN BY: RJG
CHECKED BY: KTW
PROJECT ENGR: KTW

Bartlett & West
1207 SINCLAIR DRIVE, SUITE 2 - JERSEYVILLE, IL 62052
618-434-4091
ILLINOIS DESIGN FIRM NO 184006585-0002
www.bartlettwest.com

HOLLOW AVENUE
ROADWAY IMPROVEMENTS
CITY OF JERSEYVILLE, JERSEY COUNTY, ILLINOIS

CROSS SECTIONS

PROJ NO: 19010.401	DRAWING NO:
CONTRACT NUMBER: C-98-029-21	SHEET NO:
SCALE: AS NOTED	
DATE: APRIL 2023	

F.A.U. R.T.E.	SECTION	COUNTY	TOTAL SHEET NO.
8803	20-00040-00-PV	JERSEY	38
FEDERAL AID PROJECT	ILLINOIS		30
			CONTRACT: 97500

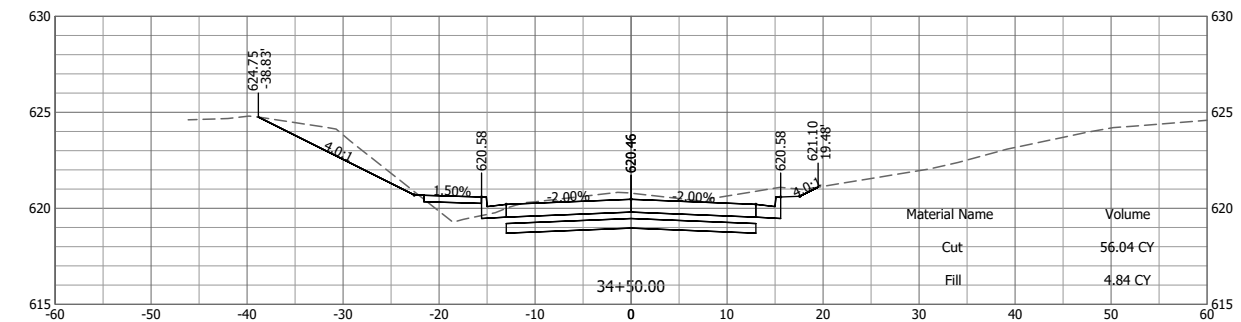
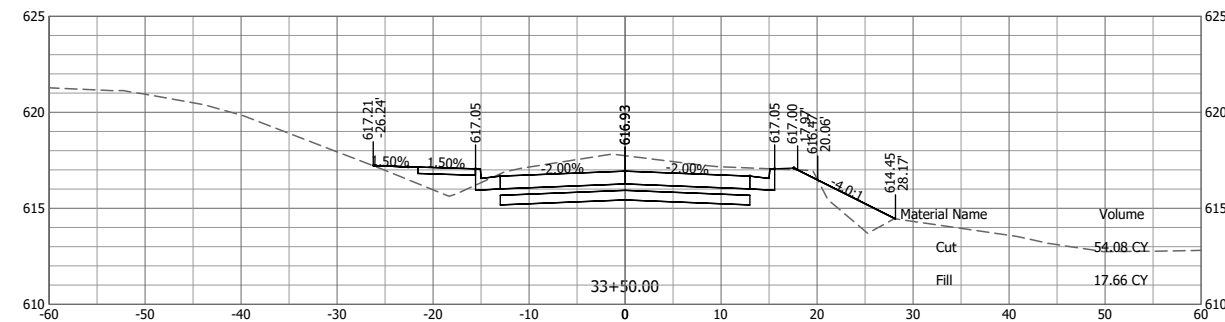
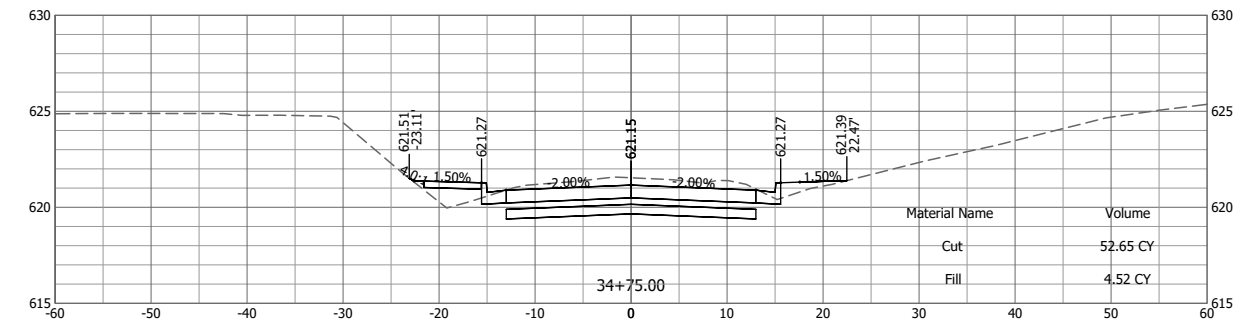
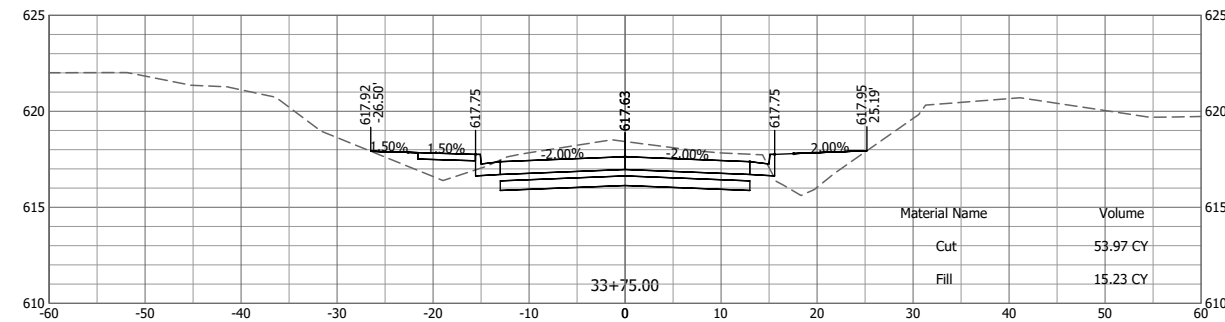
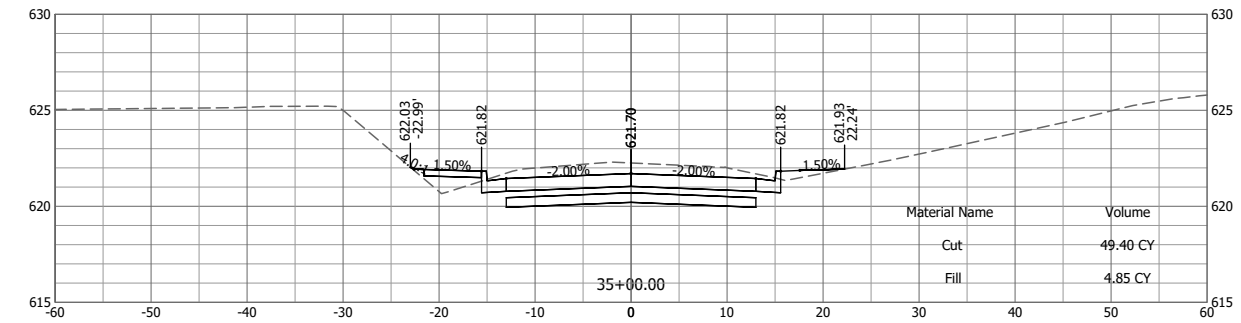
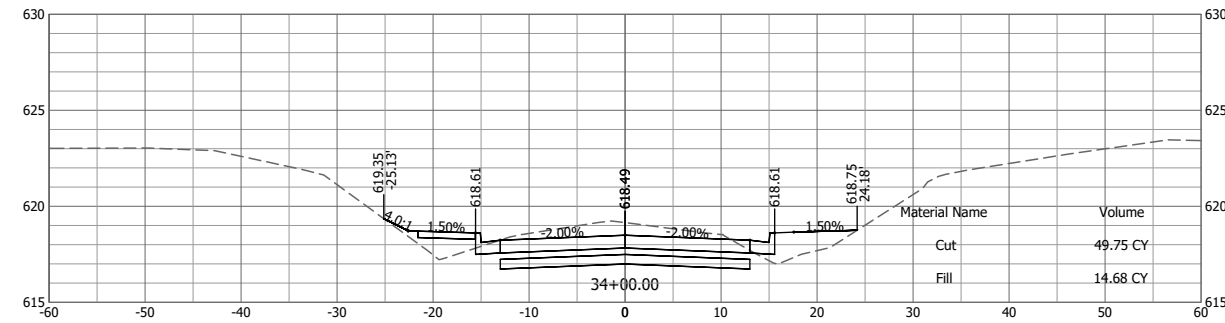
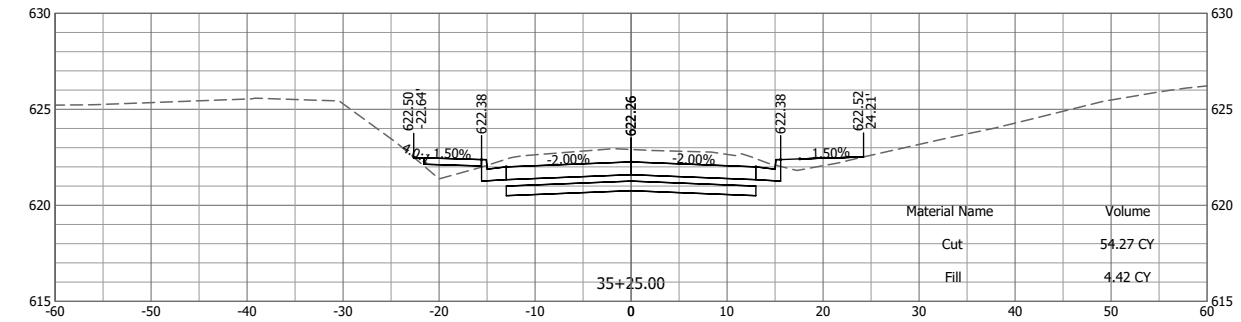
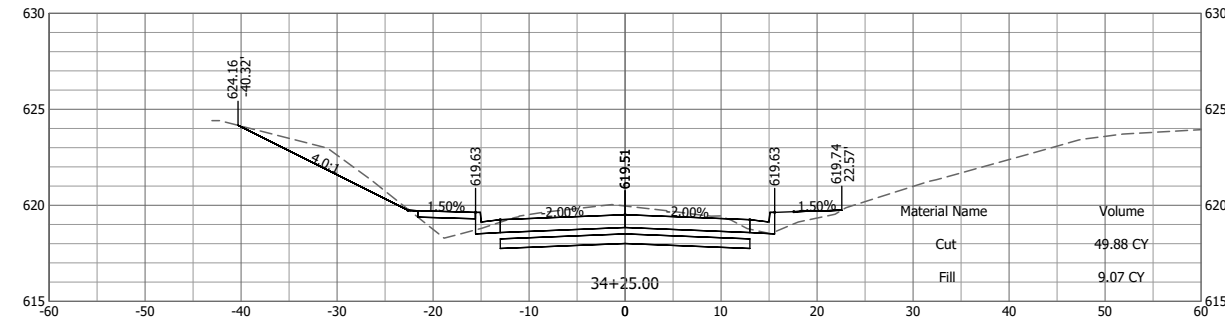

Last edit on: 3/16/2023 8:34 AM by: HETD1878
Drawing Name: C:\pwworkspace\011\h011878\01052019\010-402-Cross Sections.dwg Layout Name: XS (6) Plotted By: HETD1878 Plotted on: 5/11/2023 1:36:23 PM

#	DATE	DESCRIPTION	BY

DESIGNED BY: RJG
 DRAWN BY: RJG
 CHECKED BY: KTW
 PROJECT ENGR: KTW

Bartlett & West
 1207 SINCLAIR DRIVE, SUITE 2 - JERSEYVILLE, IL 62052
 618-434-4091
 ILLINOIS DESIGN FIRM NO 184006585-0002
 www.bartlettwest.com

HOLLOW AVENUE
 ROADWAY IMPROVEMENTS
 CITY OF JERSEYVILLE, JERSEY COUNTY, ILLINOIS

CROSS SECTIONS

PROJ NO: 19010.401
 CONTRACT NUMBER: C-98-029-21
 SCALE: AS NOTED
 DATE: APRIL 2023

F.A.U. R.T.E.	SECTION	COUNTY	TOTAL SHEET NO.	SHEET NO.
8803	20-00040-00-PV	JERSEY	38	32

FEDERAL AID PROJECT ILLINOIS CONTRACT: 97500

ALL RIGHTS RESERVED. ALL BARTLETT & WEST PLANS, SPECIFICATIONS AND DRAWINGS ARE PROTECTED UNDER COPYRIGHT LAW, AND NO PART MAY BE COPIED, REPRODUCED, DISPLAYED PUBLICLY, USED TO CREATE DERIVATIVES, DISTRIBUTED, STORED IN A RETRIEVAL SYSTEM OR TRANSMITTED IN ANY FORM BY ANY MEANS WITHOUT PRIOR WRITTEN PERMISSION OF BARTLETT & WEST.

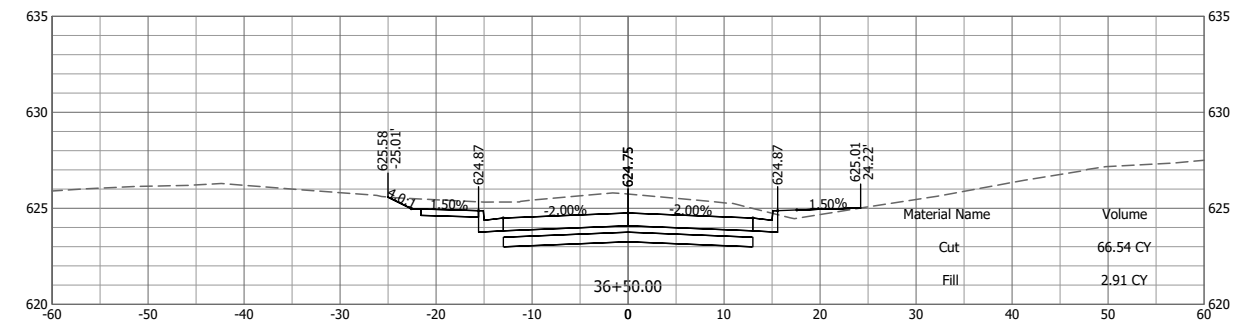
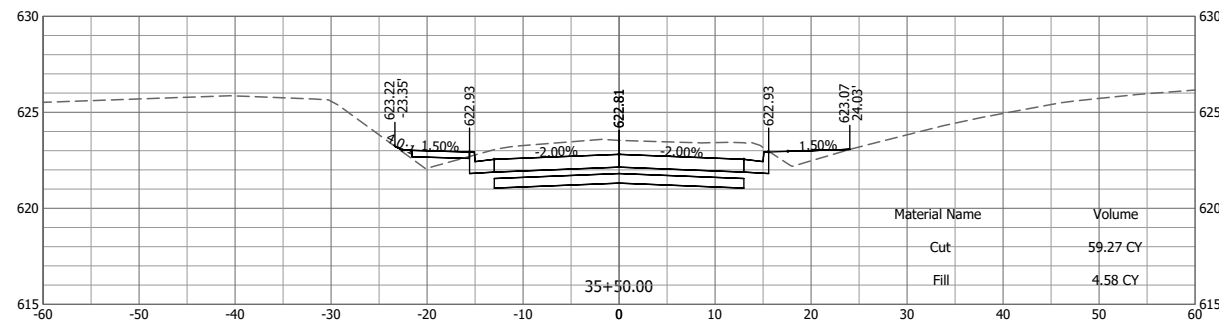
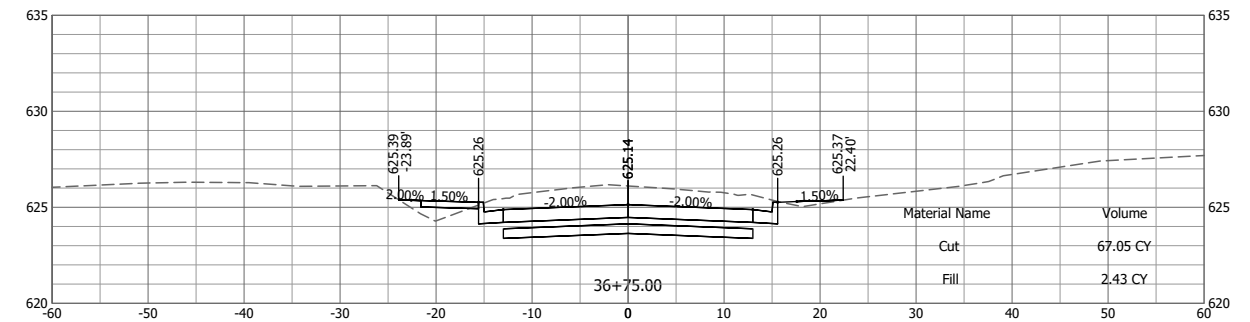
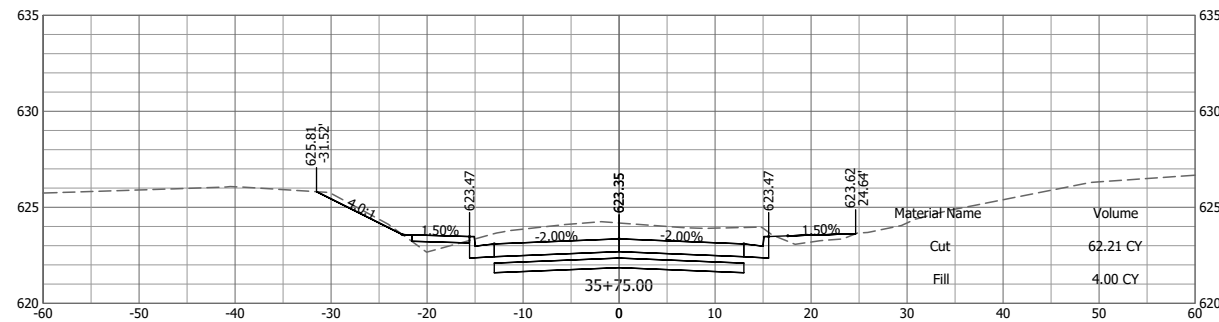
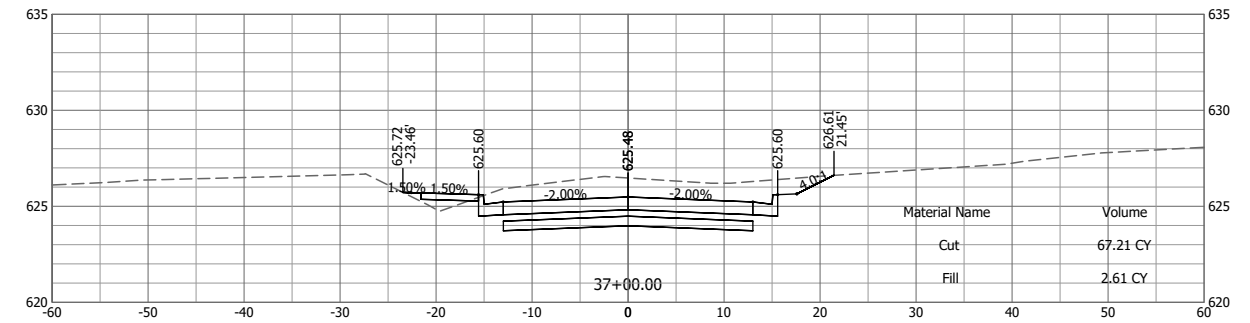
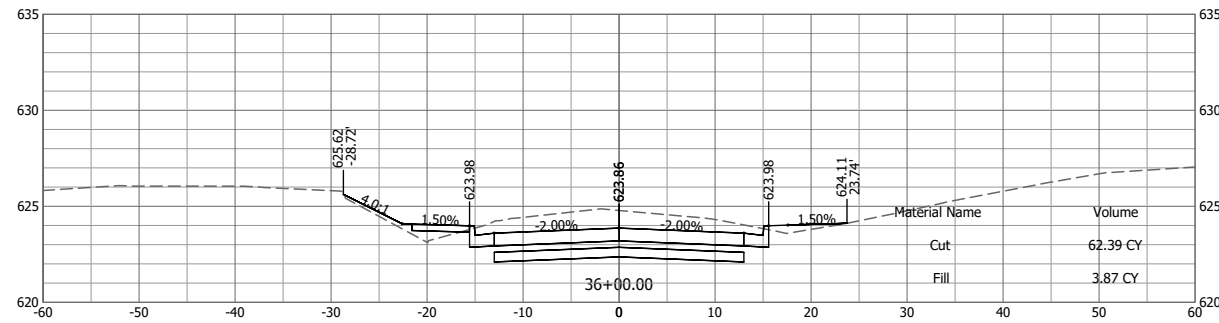
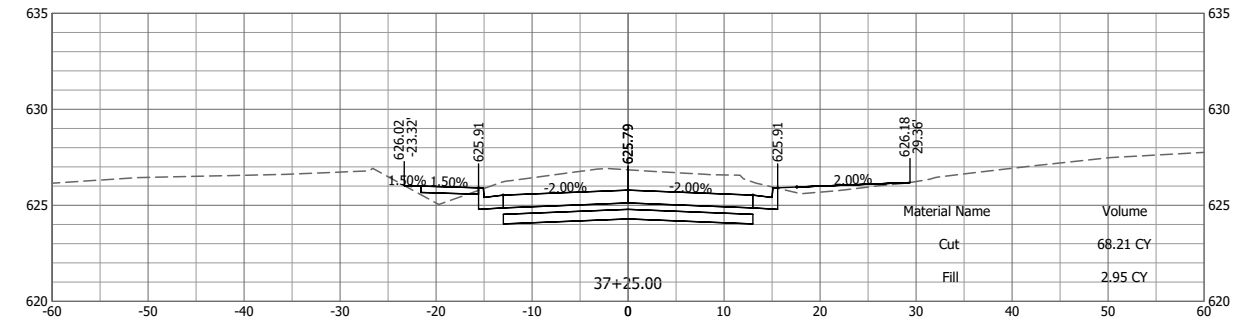
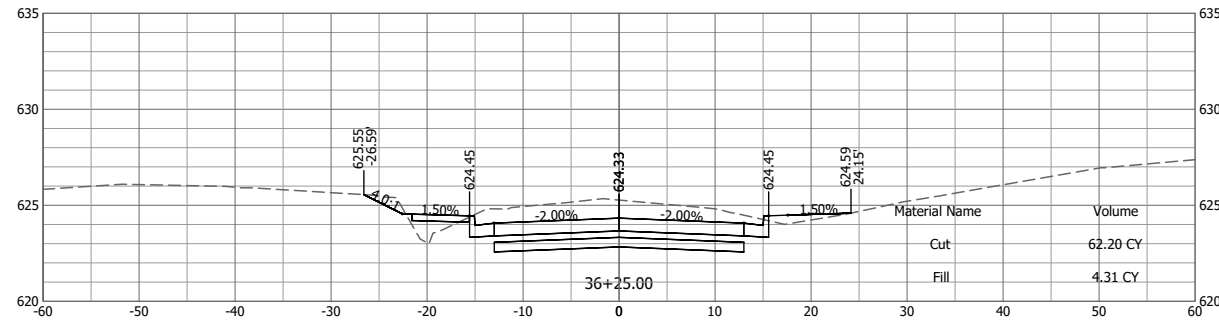

Last edit on: 3/16/2023 8:34 AM by: HETD1878
Drawing Name: C:\pwworkspace\01\h01878\01052019\01010-402-Cross Sections.dwg Layout Name: XS (7) Plotted By: HETD1878 Plotted on: 5/11/2023 1:36:32 PM

#	DATE	DESCRIPTION	BY

DESIGNED BY: RJG
 DRAWN BY: RJG
 CHECKED BY: KTW
 PROJECT ENGR: KTW

Bartlett & West
 1207 SINCLAIR DRIVE, SUITE 2 - JERSEYVILLE, IL 62052
 618-434-4091
 ILLINOIS DESIGN FIRM NO 184006585-0002
 www.bartlettwest.com

**HOLLOW AVENUE
 ROADWAY IMPROVEMENTS
 CITY OF JERSEYVILLE, JERSEY COUNTY, ILLINOIS**

CROSS SECTIONS

PROJ NO: 19010.401
 CONTRACT NUMBER: C-98-029-21
 SCALE: AS NOTED
 DATE: APRIL 2023

DRAWING NO:	
F.A.U. R.T.E. 8803	TOTAL SHEET NO. 33
SECTION 20-00040-00-PV	COUNTY JERSEY
FEDERAL AID PROJECT ILLINOIS	CONTRACT: 97800
SHEET NO: 33 OF 38	

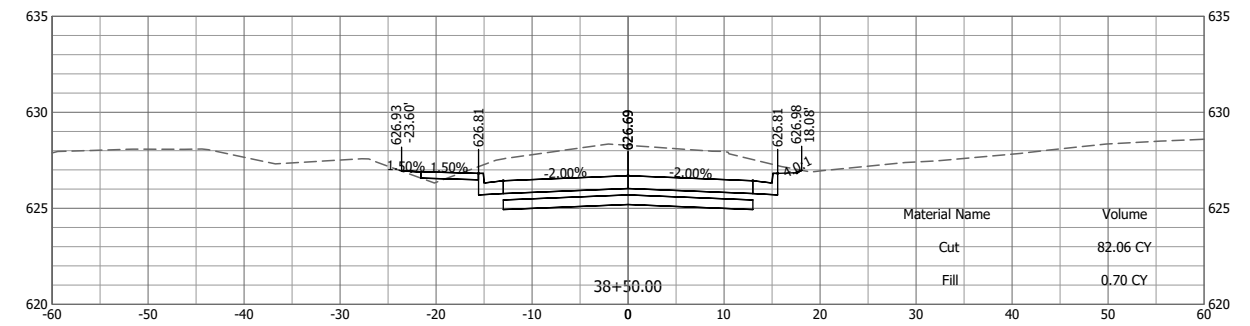
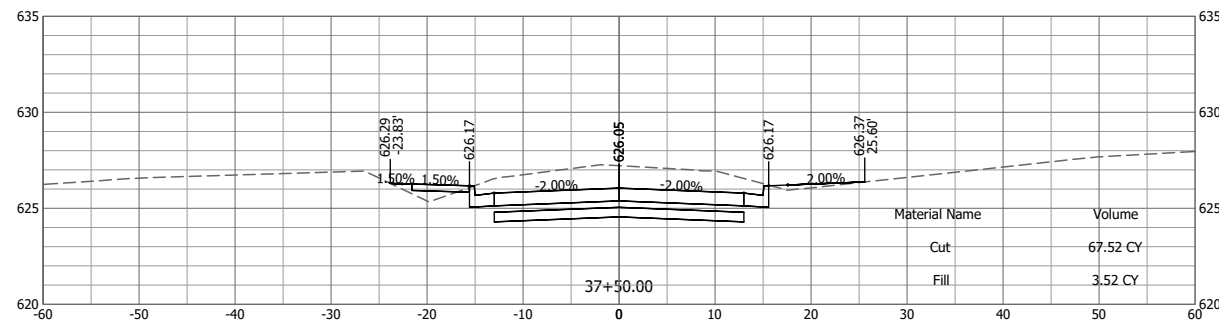
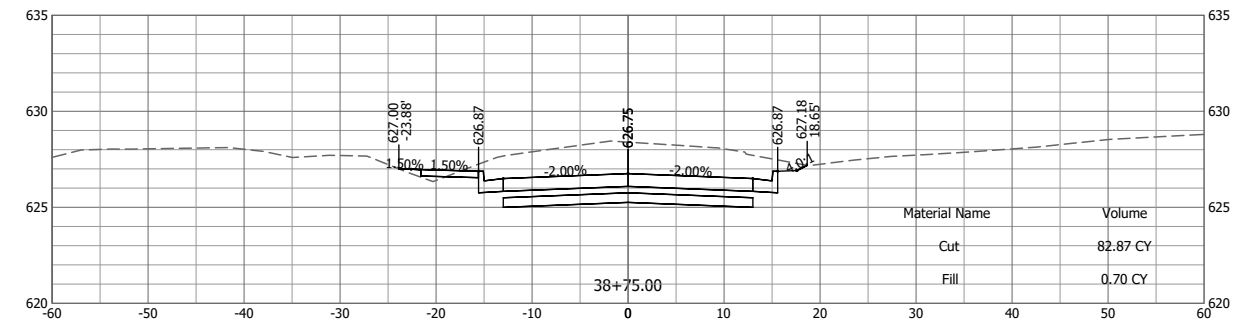
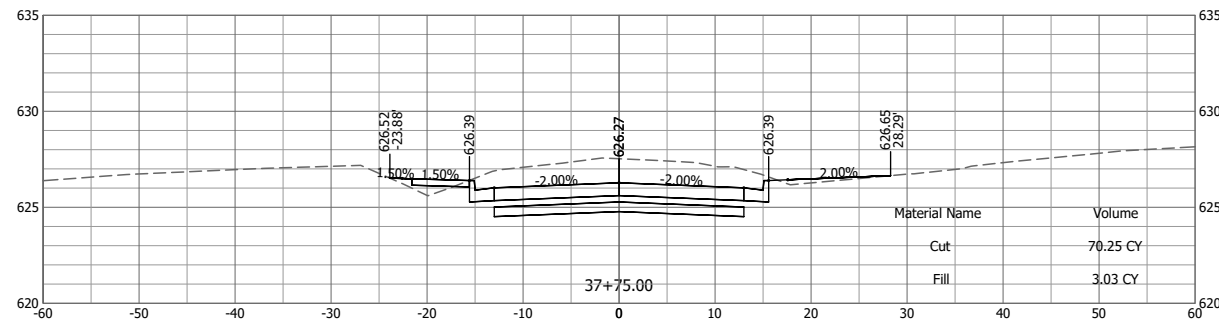
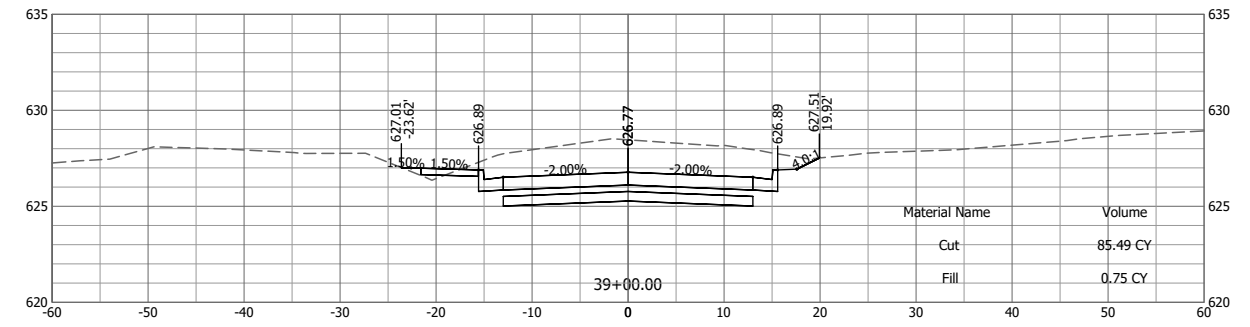
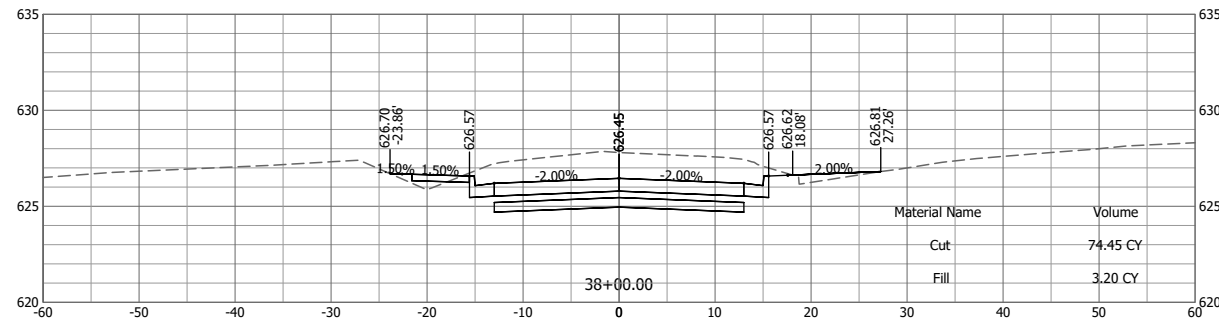
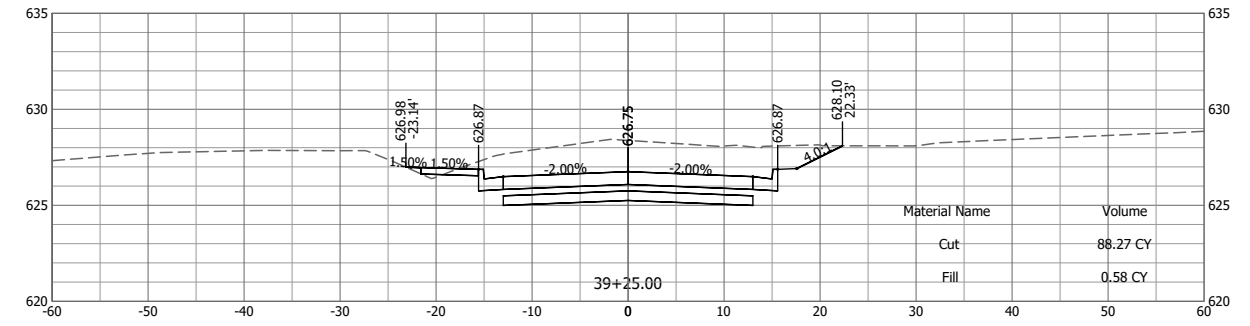
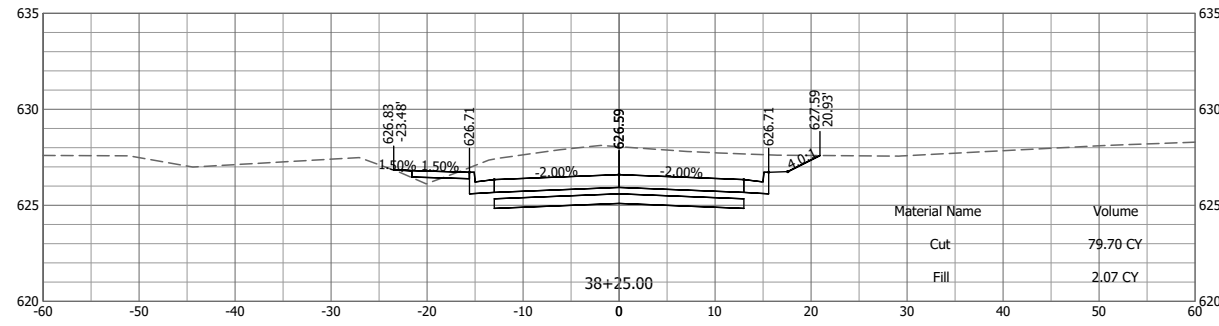

Last edit on: 3/16/2023 8:34 AM by: HETD1878
 Drawing Name: C:\pwworkspace\01\h01878\1\052019010-402-Cross Sections.dwg Layout Name: XS (6) Plotted By: HETD1878 Plotted on: 5/11/2023 1:36:40 PM

#	DATE	DESCRIPTION	BY

DESIGNED BY: RJG
 DRAWN BY: RJG
 CHECKED BY: KTW
 PROJECT ENGR: KTW

Bartlett & West
 1207 SINCLAIR DRIVE, SUITE 2 - JERSEYVILLE, IL 62052
 618-434-4991
 ILLINOIS DESIGN FIRM NO 184006585-0002
 www.bartlettwest.com

**HOLLOW AVENUE
 ROADWAY IMPROVEMENTS
 CITY OF JERSEYVILLE, JERSEY COUNTY, ILLINOIS**

CROSS SECTIONS

PROJ NO: 19010.401
 CONTRACT NUMBER: C-98-029-21
 SCALE: AS NOTED
 DATE: APRIL 2023

F.A.U. R.T.E.	SECTION	COUNTY	TOTAL SHEET NO.	SHEET NO.
8803	20-00040-00-PV	JERSEY	38	34

DRAWING NO: 34 OF 38

CONTRACT: 97800

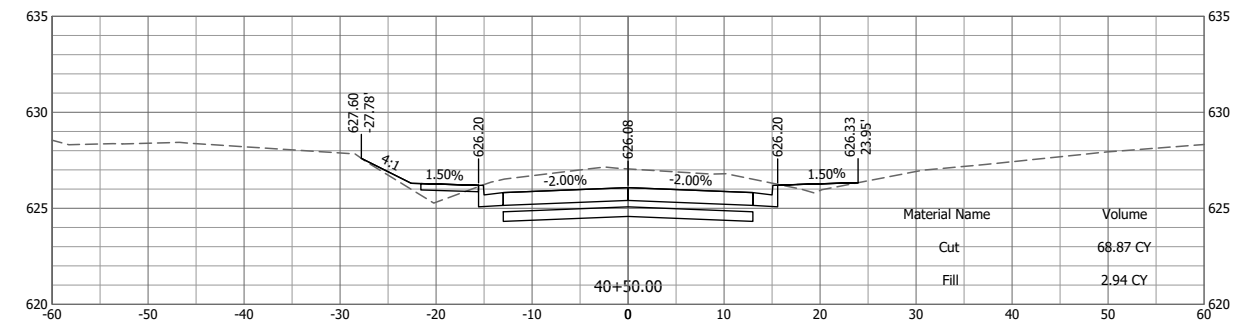
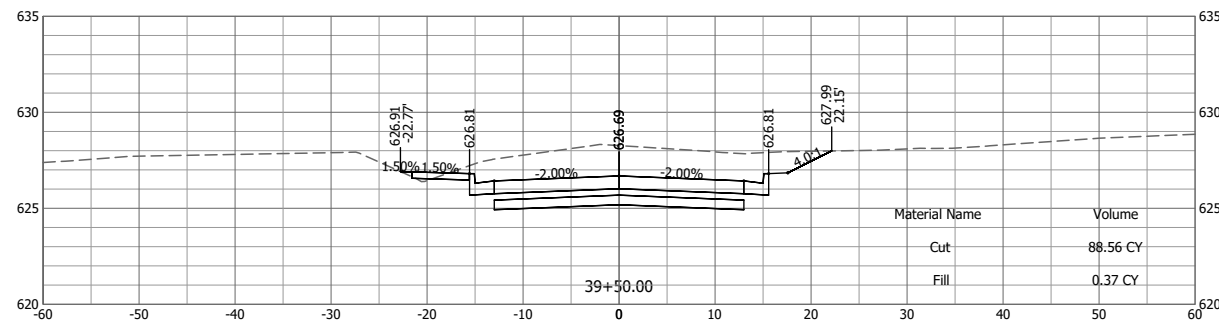
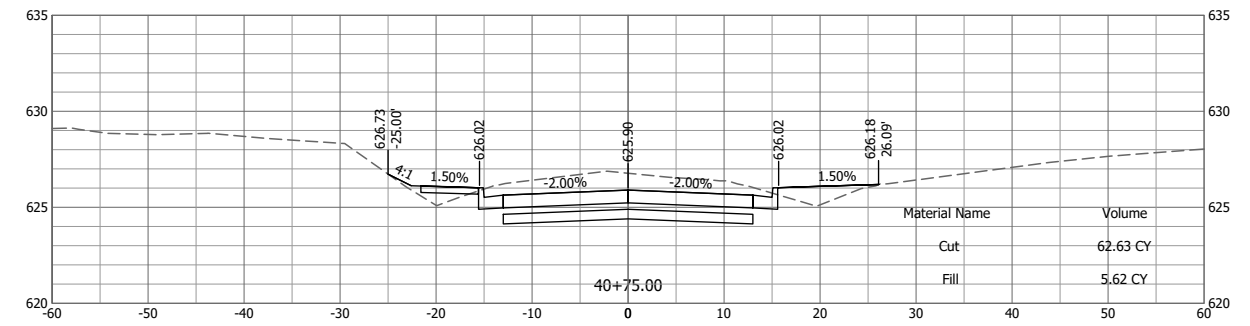
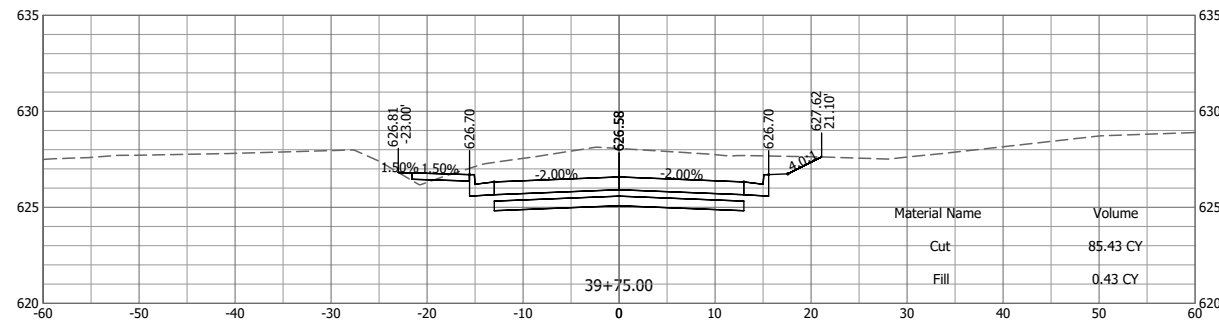
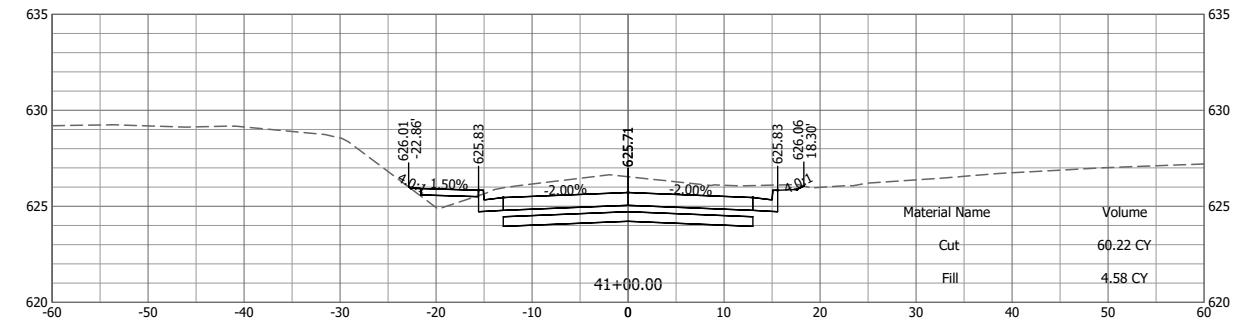
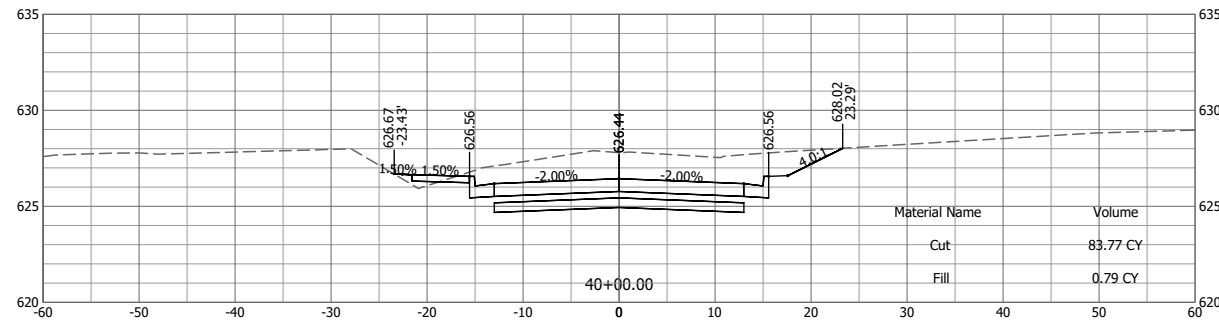
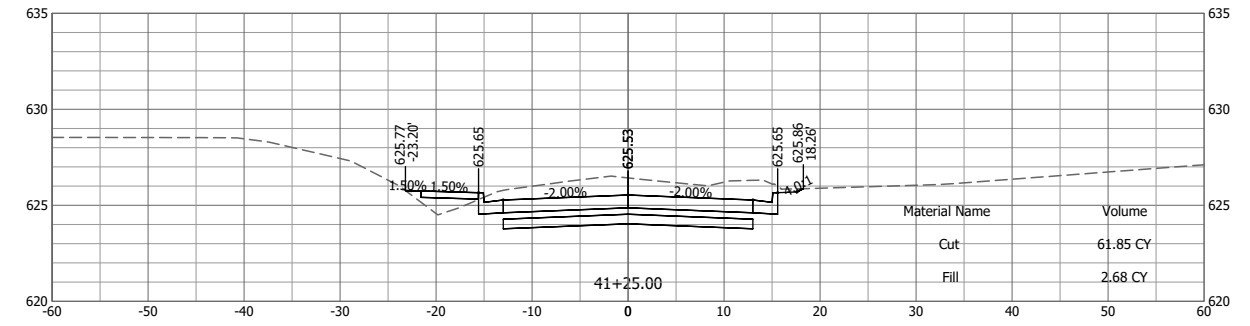
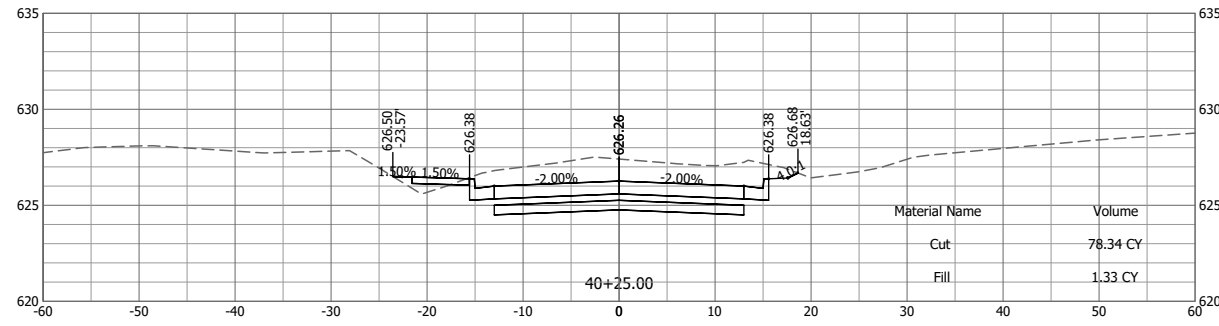

Last edit on: 3/16/2023 8:34 AM by: HET01878
 Drawing Name: C:\pwworkspace\11\h01878\11\05\20\19010-402-Cross Sections.dwg
 Layout Name: XS (9) Plotted By: HET01878
 Plotted on: 5/11/2023 1:36:48 PM

#	DATE	DESCRIPTION	BY

DESIGNED BY: RJG
 DRAWN BY: RJG
 CHECKED BY: KTW
 PROJECT ENGR: KTW

Bartlett & West
 1207 SINCLAIR DRIVE, SUITE 2 - JERSEYVILLE, IL 62052
 618-434-4991
 ILLINOIS DESIGN FIRM NO 184006585-0002
 www.bartlettwest.com

**HOLLOW AVENUE
 ROADWAY IMPROVEMENTS
 CITY OF JERSEYVILLE, JERSEY COUNTY, ILLINOIS**

CROSS SECTIONS

PROJ NO: 19010.401	DRAWING NO:
CONTRACT NUMBER: C-98-029-21	SHEET NO:
SCALE: AS NOTED	35 OF 38
DATE: APRIL 2023	

F.A.U. R.T.E.	SECTION	COUNTY	TOTAL SHEET NO.	SHEET NO.
8803	20-00040-00-PV	JERSEY	38	35
FEDERAL AID PROJECT ILLINOIS			CONTRACT: 97800	

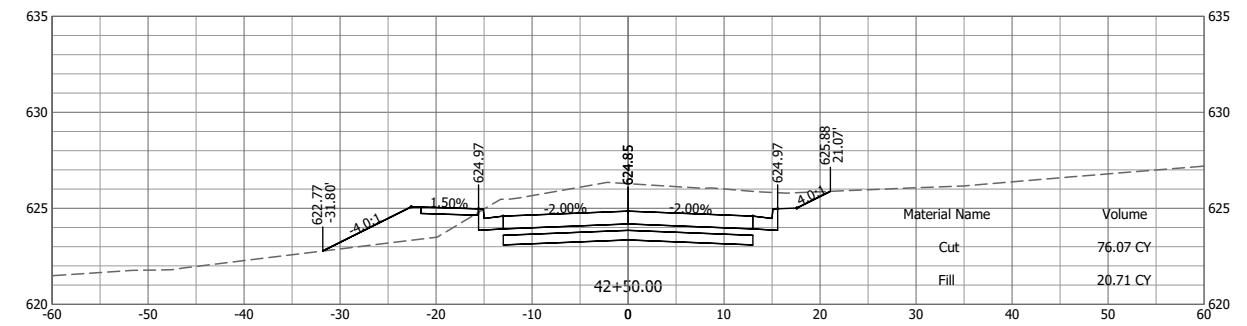
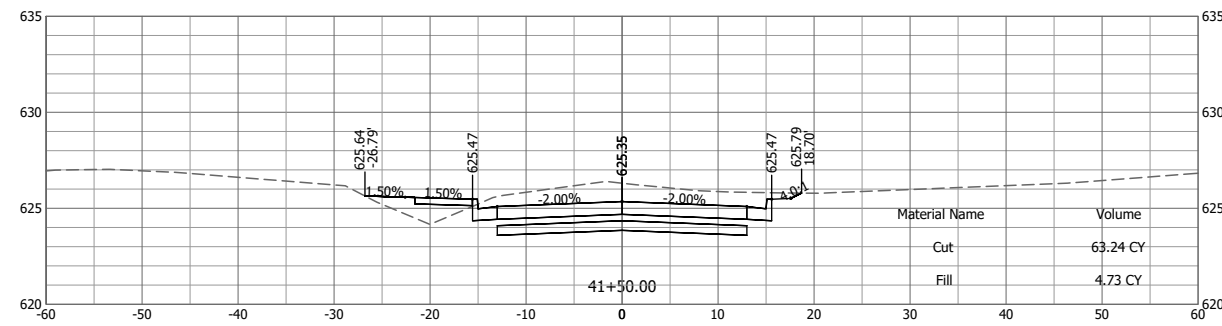
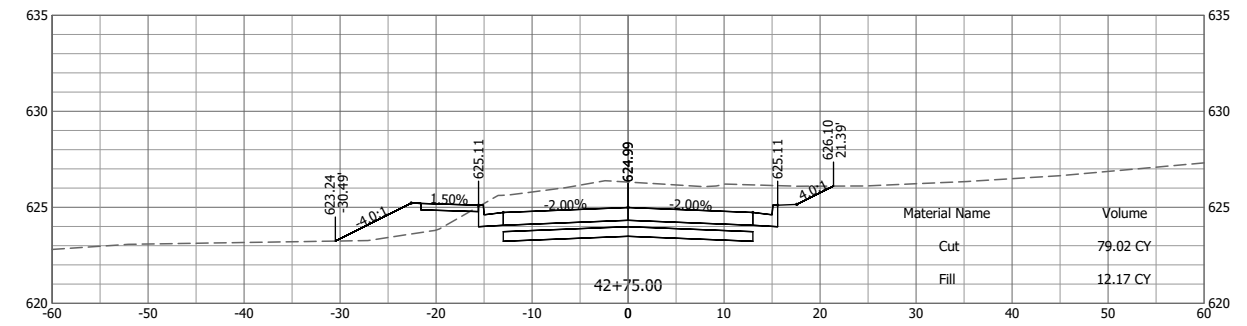
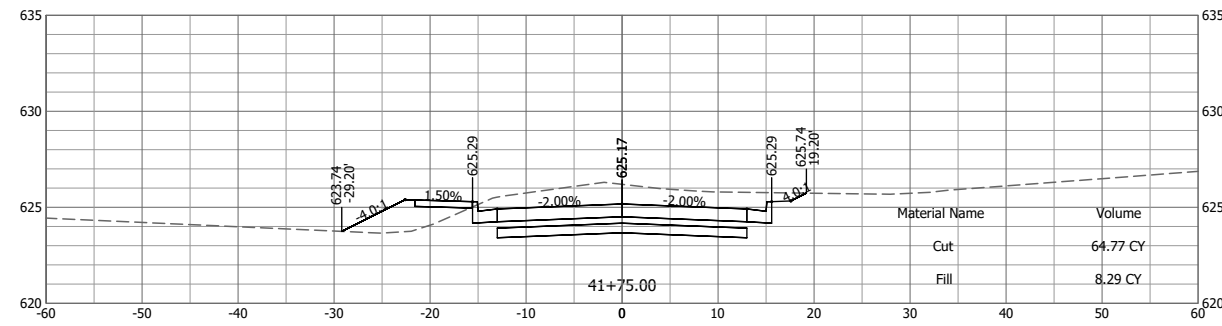
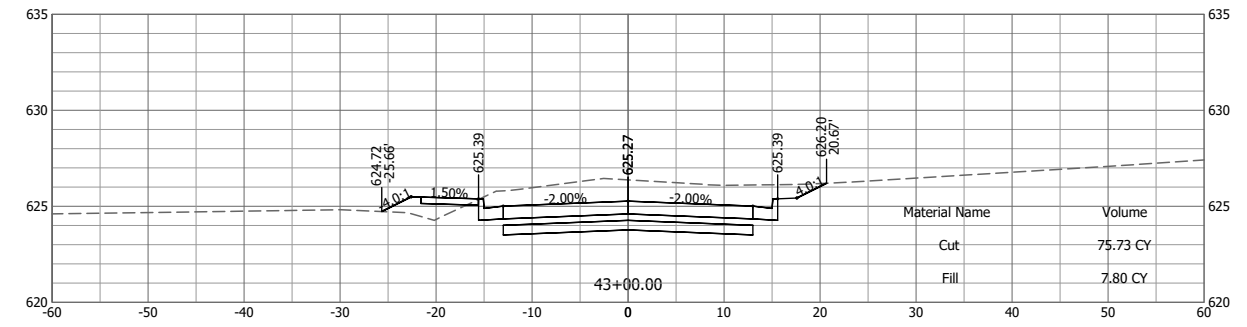
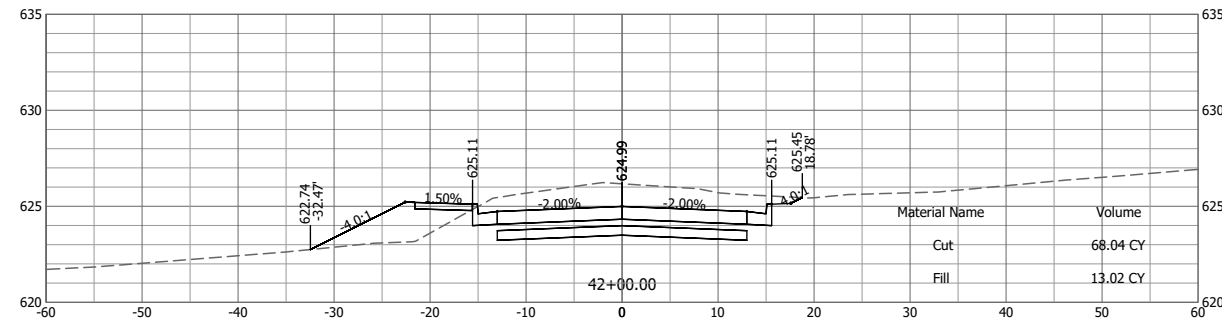
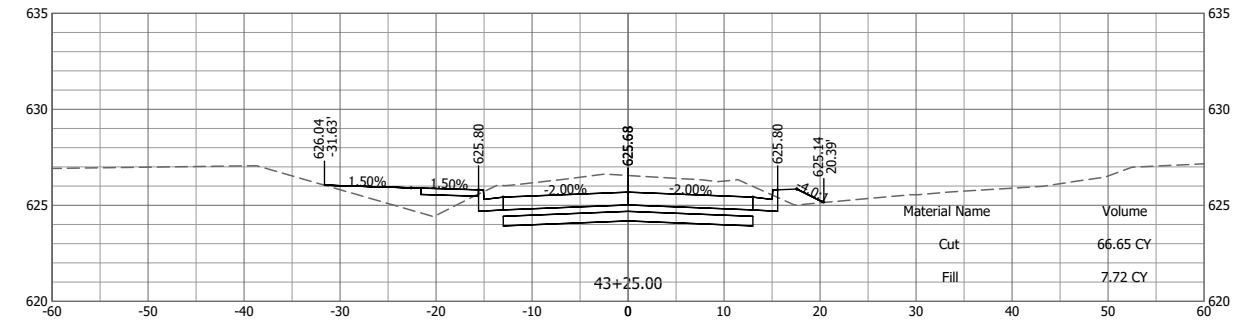
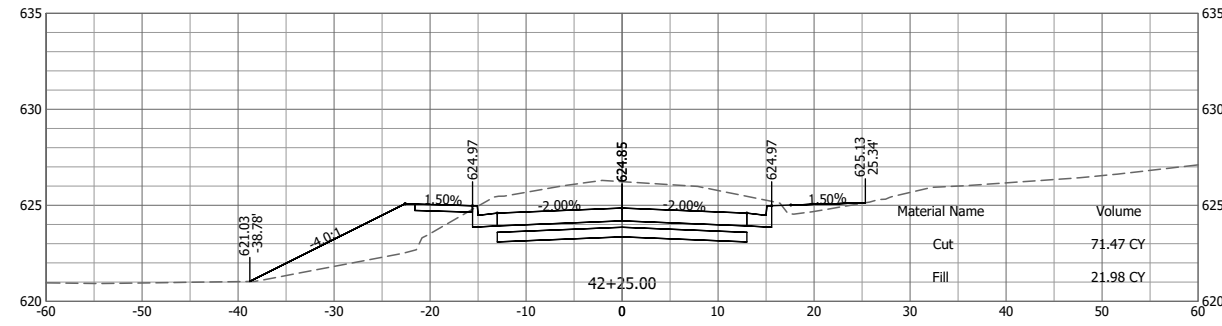

Last edit on: 3/16/2023 8:34 AM by: HETD1878
Drawing Name: C:\pwworkspace\01\h01878\010520119010-402-Cross Sections.dwg Layout Name: XS (D) Plotted By: HETD1878 Plotted on: 5/11/2023 1:36:56 PM

#	DATE	DESCRIPTION	BY

DESIGNED BY: RJG
DRAWN BY: RJG
CHECKED BY: KTW
PROJECT ENGR:

Bartlett & West
1207 SINCLAIR DRIVE, SUITE 2 - JERSEYVILLE, IL 62052
618-434-4991
ILLINOIS DESIGN FIRM NO 184006585-0002
www.bartlettwest.com

HOLLOW AVENUE
ROADWAY IMPROVEMENTS
CITY OF JERSEYVILLE, JERSEY COUNTY, ILLINOIS

CROSS SECTIONS

PROJ NO: 19010.401
CONTRACT NUMBER: C-98-029-21
SCALE: AS NOTED
DATE: APRIL 2023

F.A.U. R.T.E.	SECTION	COUNTY	TOTAL SHEETS	SHEET NO.	DRAWING NO:
8803	20-00040-00-PV	JERSEY	38	36	
FEDERAL AID PROJECT ILLINOIS			CONTRACT: 97800		
				SHEET NO:	
				36 OF 38	

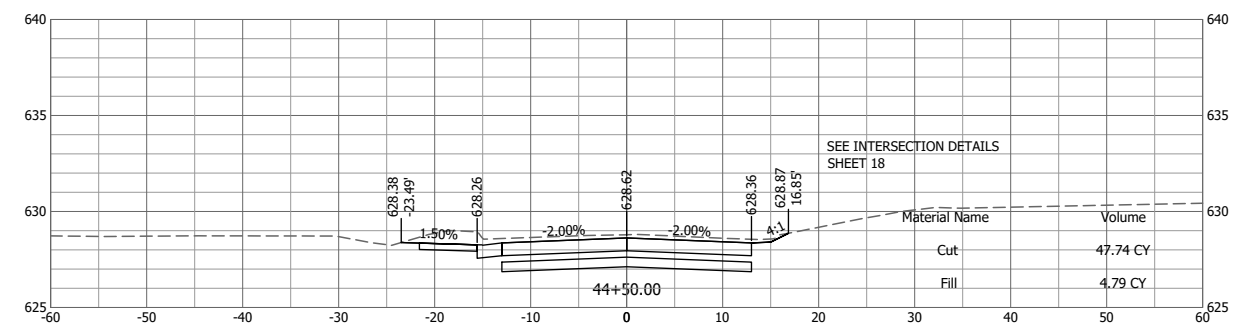
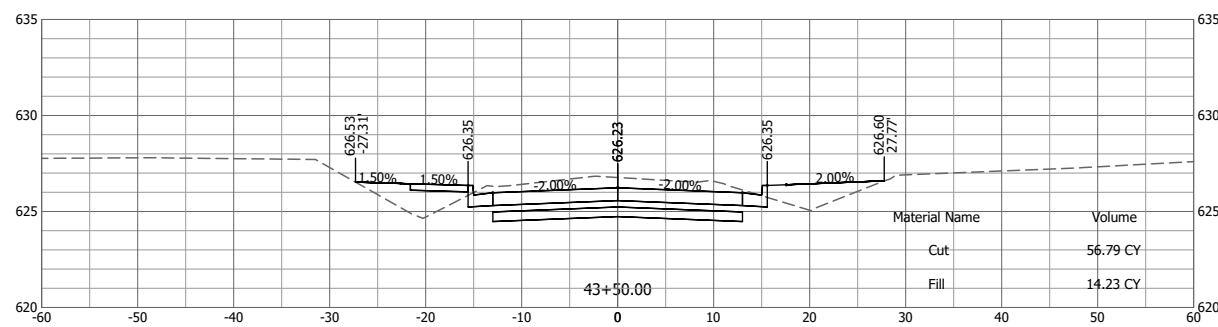
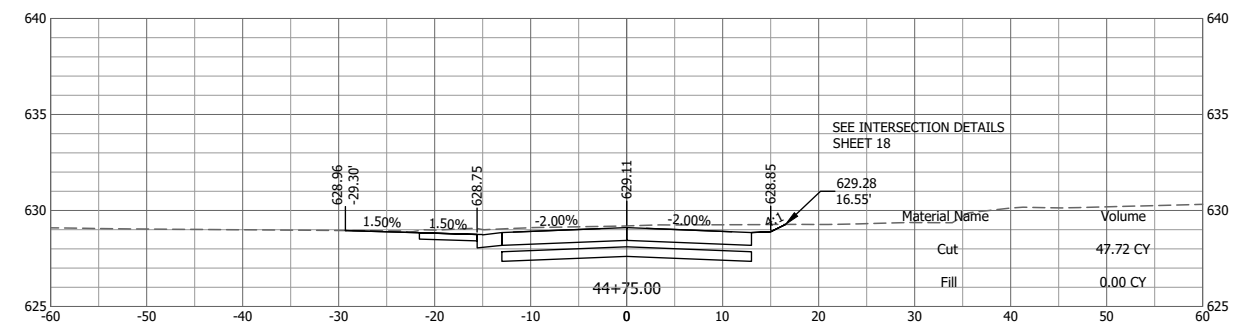
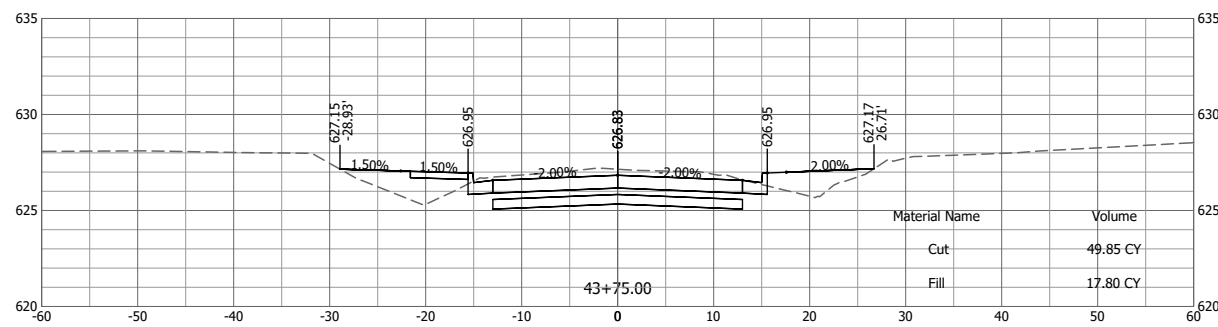
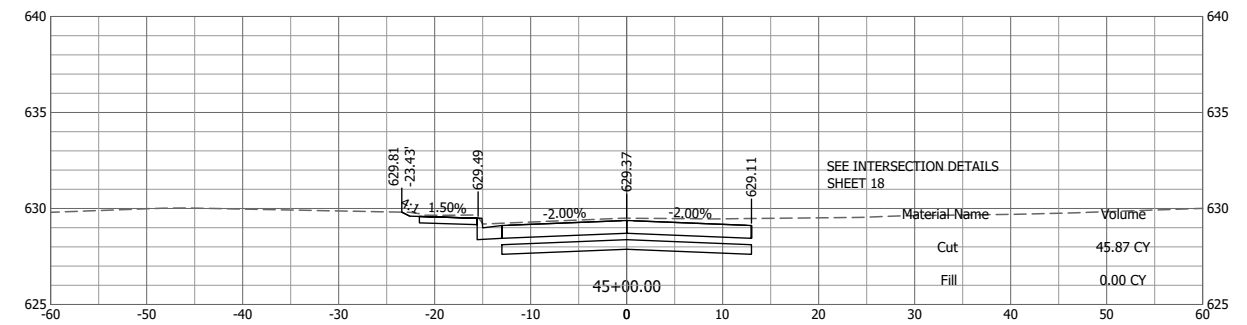
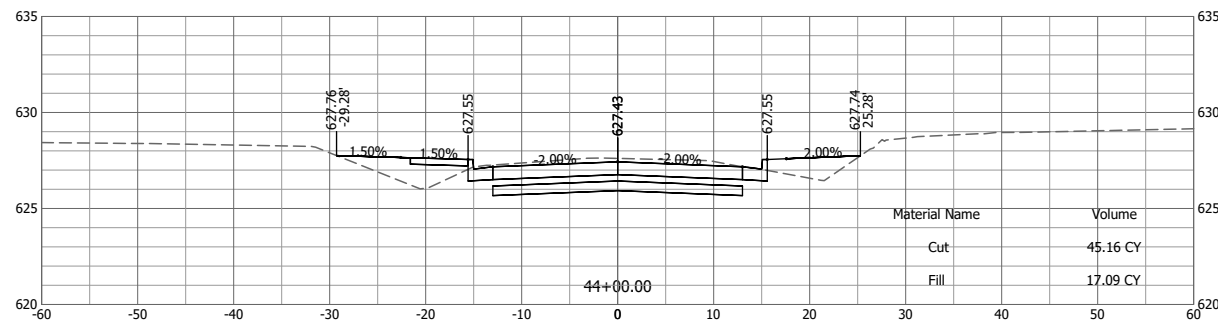
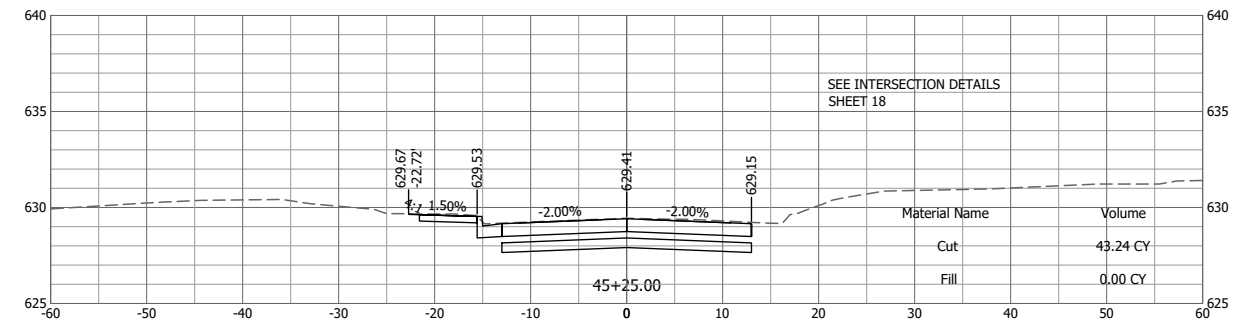
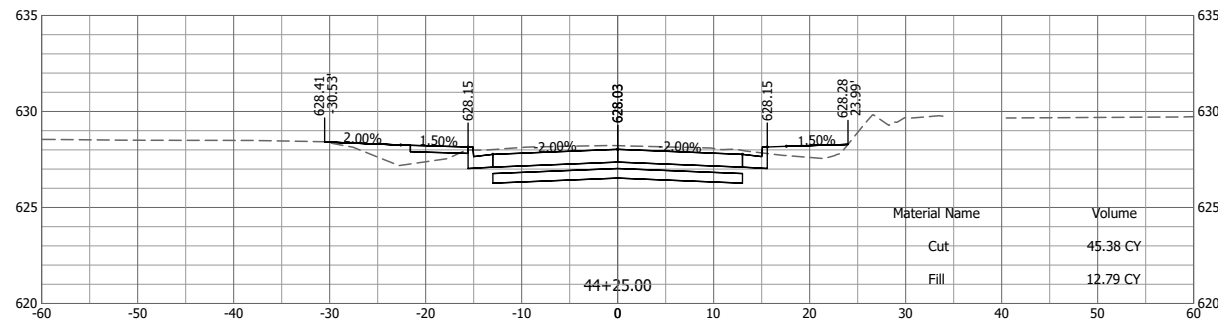

Last edit on: 3/16/2023 8:34 AM by: HETD1878
Drawing Name: C:\pwworkspace\116601878\116601878.dwg
Layout Name: XS (1)
Plotted on: 5/11/2023 1:37:05 PM

#	DATE	DESCRIPTION	BY

DESIGNED BY:	RJG
DRAWN BY:	RJG
CHECKED BY:	KTW
PROJECT ENGR:	

Bartlett & West
 1207 SINCLAIR DRIVE, SUITE 2 - JERSEYVILLE, IL 62052
 618-434-4991
 ILLINOIS DESIGN FIRM NO 184006585-0002
 www.bartlettwest.com

HOLLOW AVENUE
 ROADWAY IMPROVEMENTS
 CITY OF JERSEYVILLE, JERSEY COUNTY, ILLINOIS

CROSS SECTIONS

PROJ NO:	19010.401
CONTRACT NUMBER:	C-98-029-21
SCALE:	AS NOTED
DATE:	APRIL 2023

F.A.U. R.T.E.	SECTION	COUNTY	TOTAL SHEET NO.
8803	20-00040-00-PV	JERSEY	38
FEDERAL AID PROJECT	ILLINOIS	ILLINOIS	37
CONTRACT: 97800			SHEET NO: 37 OF 38

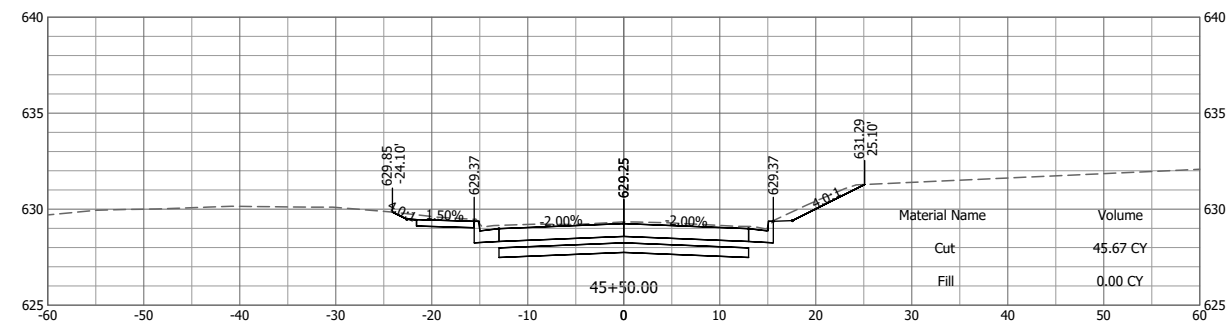
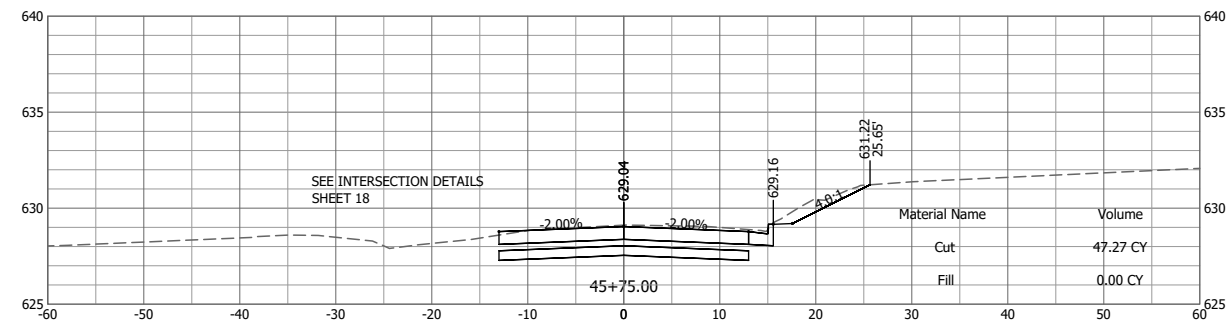
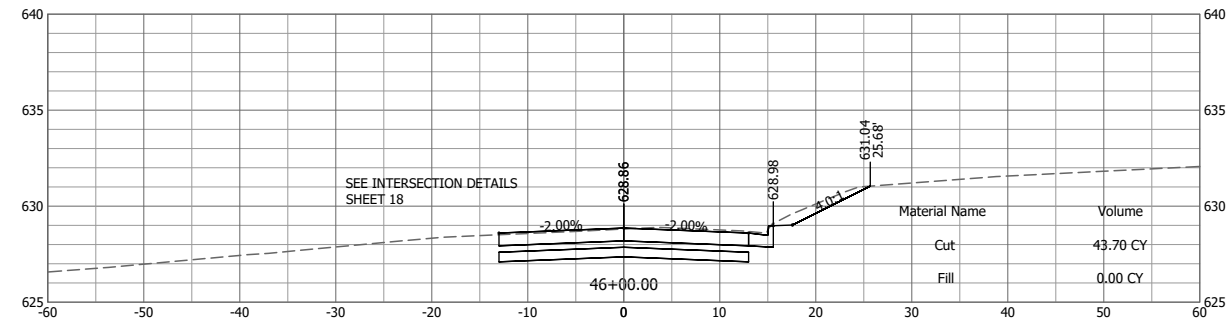
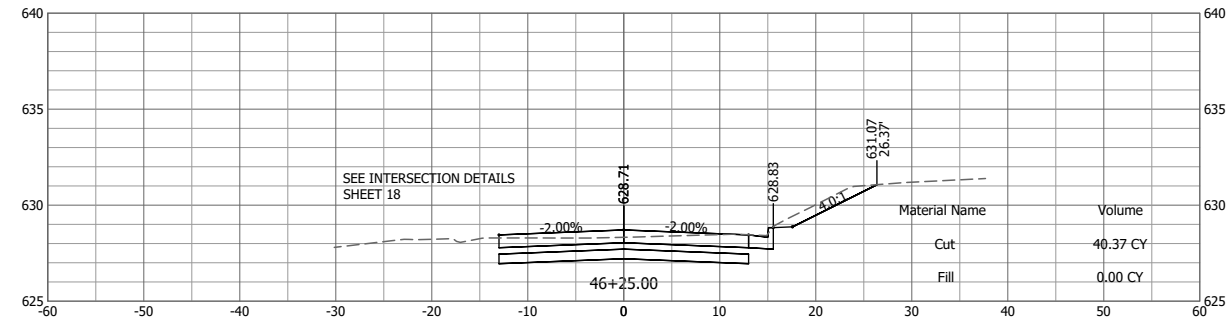

Drawing Name: C:\pwworkspace\116601878\116601878.dwg; Plotted on: 5/11/2023 1:37:14 PM; Last edit on: 3/16/2023 8:34 AM by: HETD1878

#	DATE	DESCRIPTION	BY

DESIGNED BY: RJG
 DRAWN BY: RJG
 CHECKED BY: KTW
 PROJECT ENGR: KTW

Bartlett & West
 1207 SINCLAIR DRIVE, SUITE 2 - JERSEYVILLE, IL 62052
 618-434-4091
 ILLINOIS DESIGN FIRM NO 184006585-0002
 www.bartlettwest.com

HOLLOW AVENUE
 ROADWAY IMPROVEMENTS
 CITY OF JERSEYVILLE, JERSEY COUNTY, ILLINOIS

CROSS SECTIONS

PROJ NO: 19010.401
 CONTRACT NUMBER: C-98-029-21
 SCALE: AS NOTED
 DATE: APRIL 2023

F.A.U. R.T.E.	SECTION	COUNTY	TOTAL SHEET NO.	SHEET NO.
8803	20-00040-00-PV	JERSEY	38	38

FEDERAL AID PROJECT ILLINOIS CONTRACT: 97800