

PART OF SECTION 15, TOWNSHIP 43 NORTH, RANGE 11 EAST OF THE 3RD PRINCIPAL MERIDIAN, LAKE COUNTY, ILLINOIS

68
60881

LEGEND

- SECTION CORNER
- QUARTER SECTION CORNER
- SECTION LINE
- QUARTER SECTION LINE
- QUARTER, QUARTER SECTION LINE
- PLATTED LOT LINES
- PROPERTY (DEED) LINE
- APL APPARENT PROPERTY LINE
- CENTERLINE
- EXISTING RIGHT OF WAY LINE
- PROPOSED RIGHT OF WAY LINE
- PROPOSED EASEMENT
- MEASURED DIMENSION
- COMPUTED DIMENSION
- RECORD DATA
- EXISTING BUILDING
- IRON PIPE OR ROD FOUND
- REPLACED AFTER CONSTRUCTION
- CUT CROSS FOUND OR SET
- THESE STAKES REFERENCE FOUND OR SET MONUMENTATION, SET 5/8 INCH IRON ROD FLUSH WITH GROUND TO THE FOUND IRON STAKE, IDENTIFIED BY COLORED PLASTIC CAP BEARING SURVEYORS REGISTRATION NUMBER.
- THESE STAKES, IN CULTIVATED AREAS, REFERENCE FOUND OR SET MONUMENTATION, BURED 5/8 INCH IRON ROD 20 INCHES BELOW GRADE TO THE FOUND IRON STAKE, IDENTIFIED BY COLORED PLASTIC CAP BEARING SURVEYORS REGISTRATION NUMBER.
- STAKING OF PROPOSED RIGHT OF WAY, SET DIVISION OF HIGHWAYS SURVEY MARKER TO MONUMENT THE POSITION SHOWN, IDENTIFIED BY INSCRIPTION DATA AND SURVEYORS REGISTRATION NUMBER.
- STAKING OF PROPOSED RIGHT OF WAY IN CULTIVATED AREAS, BURED 5/8 INCH METAL ROD 20 INCHES BELOW GRADE TO MARK FUTURE SURVEY MARKER POSITION, IDENTIFIED BY COLORED PLASTIC CAP BEARING SURVEYORS REGISTRATION NUMBER.
- PERMANENT SURVEY MARKER, I.D.O.T. STANDARD 2135 (TO BE SET BY OTHERS)
- RIGHT OF WAY STAKING PROPOSED TO BE SET.

CURVE	DELTA	TANGENT	LENGTH	RADIUS	CHORD	CHORD BEARING
CURVE 62	6°17'52"	128.39'	256.52'	2333.78'	256.39'	S 80°15'46" W
CURVE 63	2°17'00"	46.51'	93.01'	2333.78'	93.00'	S 78°15'20" W
CURVE 64	5°03'20"	111.24'	222.33'	2519.77'	222.26'	S 89°04'47" W
CURVE 66	0°23'17"	8.12'	16.25'	2398.38'	16.25'	S 71°19'50" W
CURVE 67	5°08'58"	107.85'	215.56'	2398.38'	215.49'	N 68°57'00" E
CURVE 68	7°18'17"	148.97'	297.53'	2333.78'	297.33'	S 68°25'30" W
CURVE 70	3°21'54"	852.69'	1637.77'	2383.78'	1605.75'	N 70°55'13" E
CURVE 71	3°39'34"	244.05'	487.93'	7639.71'	487.85'	N 16°33'07" W
CURVE 103	0°45'07"	15.72'	31.43'	2395.14'	31.43'	N 65°14'08" E

NOTE: SEE SHEET B1 FOR CURVES 12 AND 96.

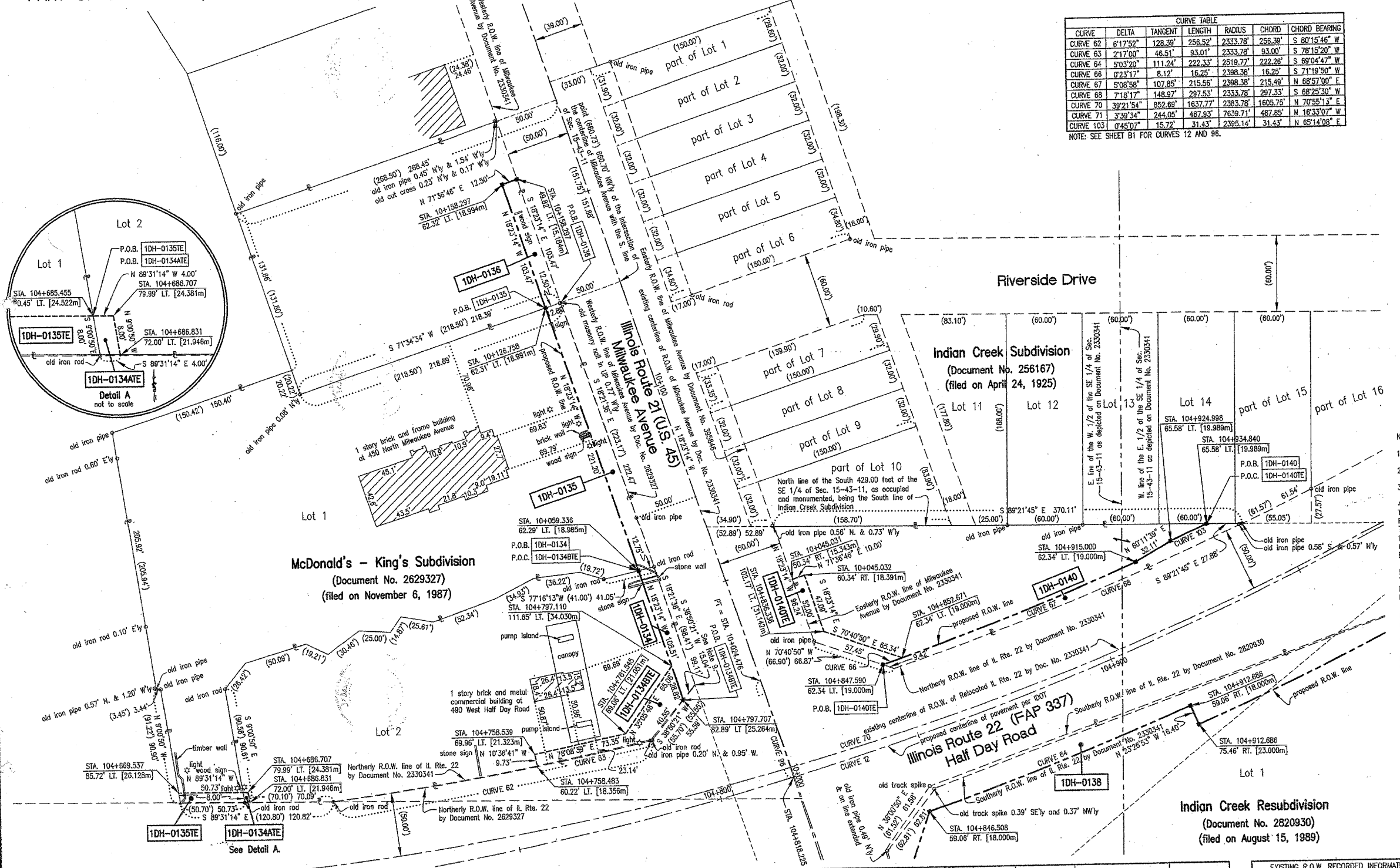

- NOTES:
- DATA IN BRACKETS REPRESENTS METRIC EQUIVALENT.
 - ALL STATIONING SHOWN HEREON ARE GROUND DISTANCES IN METERS.
 - ALL OFFSETS SHOWN HEREON ARE GROUND DISTANCES.
 - COORDINATES SHOWN HEREON ARE GROUND COORDINATES IN METERS, UNLESS OTHERWISE NOTED. THE BASIS FOR THESE COORDINATES IS THE FOUND MONUMENTATION DEPICTED ON THE PLAT OF ILLINOIS ROUTE 22 CENTERLINE BY SMITH ENGINEERING CONSULTANTS, INC. DATED NOVEMBER 1, 1995, UNDER THE ILLINOIS DEPARTMENT OF TRANSPORTATION JOB NO. R-91-009-94. SAID PLAT OF CENTERLINE INDICATES THAT THE "BASIS OF COORDINATES" IS NGS HORIZONTAL CONTROL STATION "SHERIDAN". CONTROL FOR THIS PROJECT WAS RE-ESTABLISHED AND THE PROPOSED CENTERLINE MONUMENTED BY SPACECO, INC. UTILIZING THE MONUMENTATION PLACED BY SMITH ENGINEERING CONSULTANTS, INC.
 - THE GROUND COORDINATES DEPICTED HEREON CAN BE CONVERTED TO GRID VALUES BY MULTIPLYING THE GROUND COORDINATES HEREON BY THE AVERAGE COMBINED SCALE FACTOR OF 0.999962663 DEPICTED ON THE PLAT OF HIGHWAYS BY JORGENSEN & ASSOCIATES, INC. DATED AUGUST 28, 2001, UNDER THE ILLINOIS DEPARTMENT OF TRANSPORTATION JOB NO. R-91-009-94.
 - SURVEYED IN ENGLISH. DIMENSIONS SHOWN IN METRIC HAVE BEEN CONVERTED (1 METER = 3937/1200 FEET).
 - SHEET 1 IS A COVER SHEET AND IS NOT RECORDED.
 - SEE SHEET NOS. B16, B17, B18, B19, B20, B21, AND B22 FOR MONUMENT TIES. THE PROPOSED CENTERLINE DEPICTED HEREON FOR ILLINOIS ROUTE 22 WAS MONUMENTED BY SPACECO, INC.
 - WE LOCATED THE FOLLOWING MONUMENTS NEAR THE SOUTHEAST CORNER OF LOT 2: AN OLD IRON ROD 0.42" NWLY & 0.06" ELY, AN OLD IRON PIPE 0.54" SELY & 0.46" ELY, AN OLD IRON PIPE 0.28" SELY & 0.79" WLY, AND AN OLD IRON PIPE 1.00" NWLY & 1.13" WLY.

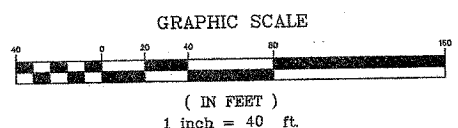

JAMES ANDERSON COMPANY
 Suite 21
 910 West Sherwood Drive
 Lake Bluff, Illinois, 60044
 (847) 295-3322
 RECEIVED
 Order No. 15991
 May 22, 2002
 Field Book R26 page 1
 File No. 15 - 2 - 859
 SHEET 1 IS A COVER SHEET

PARCEL NO.	OWNER	TOTAL HOLDING ACRES	PART TAKEN ACRES	REMAINDER ACRES	PREV. DEED ACRES	EASEMENT ACRES	EASEMENT PURPOSE	PERMANENT TAX INDEX NUMBER	PROPERTY ACQUIRED BY
1DH-0134	AMOCO OIL CORPORATION	1.061	0.030	1.031	N/A	N/A	N/A	15-15-405-002	
1DH-0134ATE			0.001		N/A	32 SQ. FT.	CONSTRUCTION		
1DH-0134BTE			0.000		N/A	0.046	CONSTRUCTION		
1DH-0135	MCDONALD'S CORPORATION, A DELAWARE CORPORATION	1.961	0.065	1.896	N/A	N/A	N/A	15-15-405-001	
1DH-0135TE			0.000		N/A	0.009	CONSTRUCTION		
1DH-0136			0.782	0.030	0.732	N/A	N/A	N/A	15-15-400-104
1DH-0140	VILLAGE OF LINCOLNSHIRE, AN ILLINOIS MUNICIPAL CORPORATION	0.557	0.054	0.503	N/A	N/A	N/A	15-15-400-100	
1DH-0140TE			0.000		N/A	0.025	CONSTRUCTION		

Parcel	Document No.	Date Recorded
1DH-0134	2629327	November 6, 1987
1DH-0134ATE	2629327	November 6, 1987
1DH-0134BTE	2629327	November 6, 1987
1DH-0135	2629327	November 6, 1987
1DH-0135TE	2629327	November 6, 1987
1DH-0138	2820930	August 15, 1989
1DH-0140	256167	April 24, 1925
1DH-0140	2330341	December 31, 1984
1DH-0140TE	256167	April 24, 1925
1DH-0140TE	2330341	December 31, 1984

THIS IS TO CERTIFY THAT JAMES ANDERSON COMPANY, INC., AN ILLINOIS CORPORATION, HAS SURVEYED THE PLAT OF HIGHWAYS SHOWN HEREON IN SECTION 15, TOWNSHIP 43 NORTH, RANGE 11 EAST OF THE THIRD PRINCIPAL MERIDIAN, LAKE COUNTY; THAT THE SURVEY IS TRUE AND COMPLETE AS SHOWN; THAT ALL MONUMENTS FOUND AND ESTABLISHED ARE OF PERMANENT QUALITY AND OCCUPY THE POSITIONS SHOWN THEREON; AND THAT THE MONUMENTS ARE SUFFICIENT TO ENABLE THE SURVEY TO BE RETRACED. MADE FOR THE DEPARTMENT OF TRANSPORTATION, STATE OF ILLINOIS.

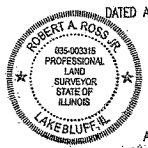

DATED AT LAKE BLUFF, ILLINOIS, THIS 22ND DAY OF MAY, 2002 A.D.
 JAMES ANDERSON COMPANY, INC.
 BY: *Robert A. Ross*
 AS ILLINOIS PROFESSIONAL LAND SURVEYOR NO. 3015 AND AS VICE-PRESIDENT OF SAID JAMES ANDERSON COMPANY
 ATTEST: *Robert Ross*
 AS ILLINOIS PROFESSIONAL LAND SURVEYOR NO. 3315 AND AS ASSISTANT SECRETARY OF SAID JAMES ANDERSON COMPANY
 expiration date: November 30, 2004

REVISION DATE: JULY 15, 2002
 REVISION DATE: SEPTEMBER 18, 2002
 REVISION DATE: APRIL 11, 2003
 REVISION DATE: OCTOBER 21, 2003

REVISION: CHANGED OWNER'S NAME FOR PARCEL 1DH-0136 AND REMOVED NOTE UNDER OWNERSHIP TABLE
 REVISION: CHANGED OWNER'S NAME FOR PARCEL 1DH-0140
 REVISION: OWNERSHIP CHANGE (COMBINED PARCEL 1DH-0137 WITH PARCEL 1DH-0140). CHANGED OWNER'S NAME FOR PARCEL 1DH-0136.
 REVISION: REVISED PARCEL 1DH-0140 AND PARCEL 1DH-0140TE

MADE BY: RAR
 MADE BY: RAR
 MADE BY: RAR
 MADE BY: RAR

PLAT OF HIGHWAYS
 STATE OF ILLINOIS
 DEPARTMENT OF TRANSPORTATION
 F.A.P. 337 (IL 22)
 SECTION: 20R-5 COUNTY: LAKE
 PROJECT JOB NO. R-91-005-01
 STATION 104+750 TO STATION 104+950
 SCALE 1 INCH = 40 FEET SHEET NO. B14 OF B22
 BUREAU OF LAND ACQUISITION
 201 WEST CENTER COURT
 SCHAUMBURG, ILLINOIS 60196