

PART OF THE SW 1/4 OF SEC. 16 AND PART OF THE NW 1/4 OF SEC. 21, TWP. 43 N., R. 10 E. OF THE 3RD. P.M., IN LAKE COUNTY, ILLINOIS.

PARCEL NUMBER	OWNER	TOTAL HOLDINGS ACRES	PART TAKEN ACRES	AREA IN EXISTING R.O.W. ACRES	REMAINDER AREA ACRES	EASEMENT AREA ACRES	EASEMENT PURPOSE	PERMANENT INDEX NUMBER	PROPERTY ACQUIRED BY
1EB0003DED	Dycast, Inc., formerly known as DC Acquisition Corp., a Delaware Corporation	5.193	*0.224	N/A	5.193	N/A	N/A	14-16-300-031	
1EB0004	Main 330, LLC, an Illinois limited liability company	4.112	0.404	0.205	3.708	N/A	N/A	14-16-300-015	

\* Area of Proposed Dedication

LEGEND

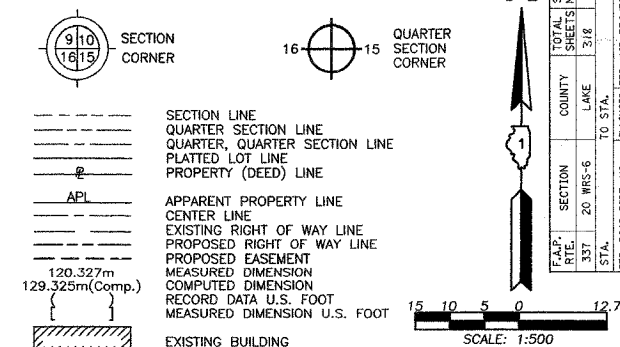

Bearings are referenced to the Illinois State Plane Coordinate System, NAD83, East Zone, as provided by the Illinois Department of Transportation.

- IRON PIPE OR ROD FOUND
- ⊕ "MAG" NAIL SET
- + CUT CROSS FOUND OR SET
- 5/8" REBAR SET
- T1 THESE STAKES REFERENCE FOUND OR SET MONUMENTATION. SET 5/8 INCH IRON ROD FLUSH WITH GROUND TO TIE FOUND IRON STAKE, IDENTIFIED BY COLORED PLASTIC CAP BEARING SURVEYORS REGISTRATION NUMBER.
- BT1 THESE STAKES, IN CULTIVATED AREAS, REFERENCE FOUND OR SET MONUMENTATION. BURIED 5/8 INCH IRON ROD 20 INCHES BELOW GROUND TO TIE FOUND IRON STAKE, IDENTIFIED BY COLORED PLASTIC CAP BEARING SURVEYORS REGISTRATION NUMBER.
- STAKING OF PROPOSED RIGHT OF WAY. SET DIVISION OF HIGHWAYS SURVEY MARKER TO MONUMENT THE POSITION SHOWN, IDENTIFIED BY INSCRIPTION DATA AND SURVEYORS REGISTRATION NUMBER.
- M STAKING OF PROPOSED RIGHT OF WAY IN CULTIVATED AREAS. BURIED 5/8 INCH METAL ROD 20 INCHES BELOW GROUND TO MARK FUTURE SURVEY MARKER POSITION IDENTIFIED BY COLORED PLASTIC CAP BEARING SURVEYORS REGISTRATION NUMBER.
- ⊙ PERMANENT SURVEY MARKER, I.D.O.T STD 2135 (TO BE SET BY OTHERS)
- RIGHT OF WAY STAKING PROPOSED TO BE SET

Parcel	Document No.	Date Recorded
1EB0003	97 ED 17	*July 7, 1998
-----	1505635	June 2, 1971
-----	4047637	November 14, 1997

\* Date Filed

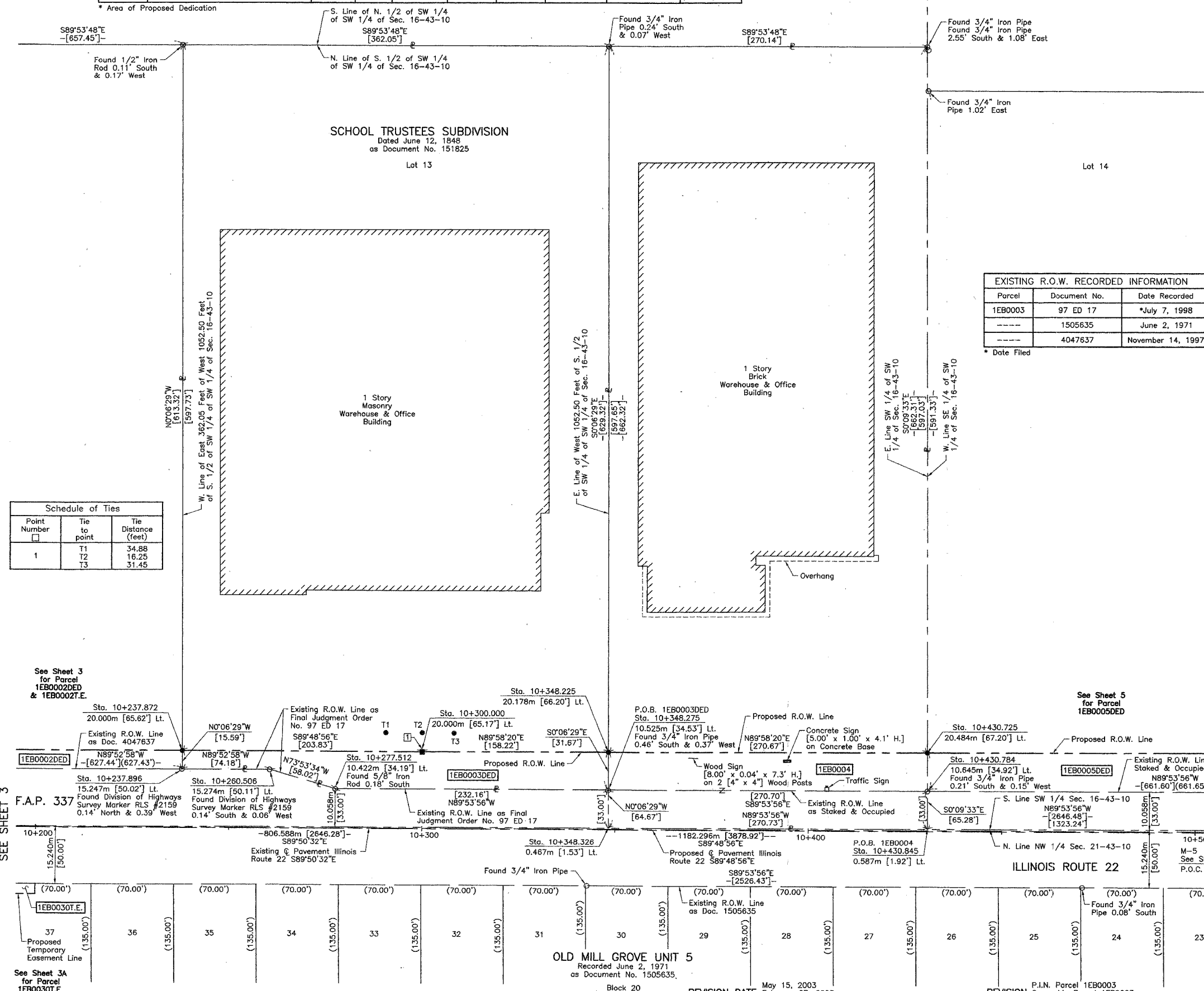

Point Number	Tie to point	Tie Distance (feet)
1	T1	34.88
	T2	16.25
	T3	31.45



NOTE: COORDINATES ARE GROUND VALUES AND CAN BE CONVERTED TO GRID VALUES BY MULTIPLYING THE PUBLISHED GROUND COORDINATES BY AN AVERAGE COMBINED SCALE FACTOR OF 0.9999454, AS PROVIDED BY THE ILLINOIS DEPARTMENT OF TRANSPORTATION.

STATION	OFFSET	NORTH	EAST
10+237.872	20.000m Lt.	614,119.3916	320,960.9940
10+237.896	15.247m Lt.	614,114.6389	320,961.0030
10+260.506	15.274m Lt.	614,114.5926	320,983.6130
10+277.512	10.422m Lt.	614,109.6863	321,000.6033
10+300.000	20.000m Lt.	614,119.1917	321,023.1218
10+348.225	20.178m Lt.	614,119.2150	321,071.3476
10+348.275	10.525m Lt.	614,109.5616	321,071.3658
10+348.326	0.467m Lt.	614,099.5031	321,071.3847
10+430.725	20.484m Lt.	614,119.2548	321,153.8481
10+430.784	10.645m Lt.	614,109.4161	321,153.8755
10+430.845	0.587m Lt.	614,099.3576	321,153.9034

JORGENSEN & ASSOCIATES, INC.  
120 PARK AVENUE  
LAKE VILLA, ILLINOIS 60046  
(847) 356-3371

**PLAT OF HIGHWAYS**  
STATE OF ILLINOIS  
DEPARTMENT OF TRANSPORTATION  
F.A.P. 337 (ILLINOIS ROUTE 22)

SECTION LAKE COUNTY  
PROJECT JOB NO. R-91-009-01  
STATION 10+200 TO STATION 10+500  
SCALE: 1:500/1"=12.7 SHEET 4 OF 26

BUREAU OF LAND ACQUISITION  
201 WEST CENTER COURT  
SCHAUMBURG, ILLINOIS 60196

DATE	BY	MADE	CHECKED	INKED	NOTEBOOK NO.