

PART OF THE SE 1/4 OF SEC. 16 AND PART OF THE NE 1/4 OF SEC. 21, TWP. 43 N., R. 10 E. OF THE 3RD. P.M., IN LAKE COUNTY, ILLINOIS.

PARCEL NUMBER	OWNER	TOTAL HOLDINGS ACRES	PART TAKEN ACRES	AREA IN EXISTING R.O.W. ACRES	REMAINDER AREA ACRES	EASEMENT AREA ACRES	EASEMENT PURPOSE	PERMANENT INDEX NUMBER	PROPERTY ACQUIRED BY
1EB0010	LaSalle Bank National Association formerly known as State Bank of Lake Zurich, as Trustee, under a Trust Agreement dated the 19th day of April, 1989 and known as Trust Number 89-0019	7.544	0.692	0.526	6.852	N/A	N/A	14-16-402-006 14-16-402-007	

LEGEND

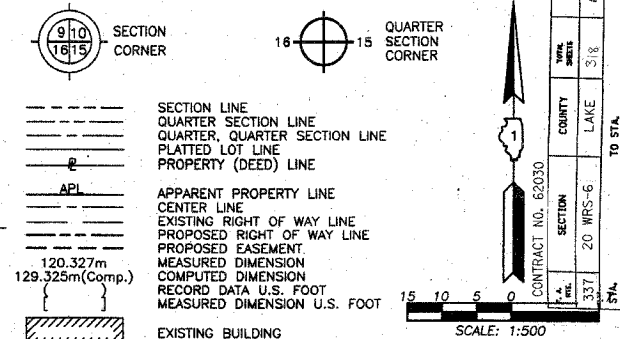

Bearings are referenced to the Illinois State Plane Coordinate System, NAD83, East Zone, as provided by the Illinois Department of Transportation.

- IRON PIPE OR ROD FOUND
- ⊕ "MAG" NAIL SET
- + CUT CROSS FOUND OR SET
- 5/8" REBAR SET
- T1 THESE STAKES REFERENCE FOUND OR SET MONUMENTATION. SET 5/8 INCH IRON ROD FLUSH WITH GROUND TO THE FOUND IRON STAKE. IDENTIFIED BY COLORED PLASTIC CAP BEARING SURVEYORS REGISTRATION NUMBER.
- BT1 THESE STAKES, IN CULTIVATED AREAS, REFERENCE FOUND OR SET MONUMENTATION. BURIED 5/8 INCH IRON ROD 20 INCHES BELOW GROUND TO THE FOUND IRON STAKE. IDENTIFIED BY COLORED PLASTIC CAP BEARING SURVEYORS REGISTRATION NUMBER.
- BT2
- BT3
- STAKING OF PROPOSED RIGHT OF WAY. SET DIVISION OF HIGHWAYS SURVEY MARKER TO MONUMENT THE POSITION SHOWN. IDENTIFIED BY INSCRIPTION DATA AND SURVEYORS REGISTRATION NUMBER.
- M STAKING OF PROPOSED RIGHT OF WAY IN CULTIVATED AREAS. BURIED 5/8 INCH METAL ROD 20 INCHES BELOW GROUND TO MARK FUTURE SURVEY MARKER POSITION IDENTIFIED BY COLORED PLASTIC CAP BEARING SURVEYORS REGISTRATION NUMBER.
- PERMANENT SURVEY MARKER, I.D.O.T STD 2135 (TO BE SET BY OTHERS)
- RIGHT OF WAY STAKING PROPOSED TO BE SET

STATE OF ILLINOIS }
COUNTY OF LAKE }
THIS IS TO CERTIFY THAT WE, JORGENSEN & ASSOCIATES, INC., AN ILLINOIS PROFESSIONAL DESIGN FIRM LAND SURVEYING CORPORATION, NUMBER 184-2771, TOWNSHIP 43N., RANGE 10E. AND SECTION 21, TOWNSHIP 43N., RANGE 10E., OF THE THIRD PRINCIPAL MERIDIAN, LAKE COUNTY, THAT THE SURVEY IS TRUE AND COMPLETE AS SHOWN TO THE BEST OF MY KNOWLEDGE AND BELIEF, THAT THE PLAT CORRECTLY REPRESENTS SAID SURVEY, THAT ALL MONUMENTS FOUND AND ESTABLISHED ARE OF PERMANENT QUALITY AND OCCUPY THE POSITIONS SHOWN THEREON AND THAT THE MONUMENTS ARE SUFFICIENT TO ENABLE THE SURVEY TO BE RETRACED. MADE FOR THE DEPARTMENT OF TRANSPORTATION, STATE OF ILLINOIS.

DATED AT LAKE VILLA, ILLINOIS THIS 25TH DAY OF November 20 2022 A.D.
Christian H. Jorgensen PRESIDENT
ILLINOIS PROFESSIONAL LAND SURVEYOR NO. 35-2797
LICENSE EXPIRATION DATE: NOVEMBER 30, 2002



NOTE: COORDINATES ARE GROUND VALUES AND CAN BE CONVERTED TO GRID VALUES BY MULTIPLYING THE PUBLISHED GROUND COORDINATES BY AN AVERAGE COMBINED SCALE FACTOR OF 0.9999454, AS PROVIDED BY THE ILLINOIS DEPARTMENT OF TRANSPORTATION.

COORDINATE TABLE			
STATION	OFFSET	NORTH	EAST
10+934.896	17.056m Lt.	614,114.2044	321,658.0050
10+934.907	15.496m Lt.	614,112.6450	321,658.0111
10+935.008	1.293m Lt.	614,098.4414	321,658.0667
10+944.500	20.000m Lt.	614,117.1179	321,667.6185
11+086.130	20.000m Lt.	614,116.6622	321,809.2482
11+086.165	15.400m Lt.	614,112.0626	321,809.2678
11+086.269	1.472m Lt.	614,098.1334	321,809.3270
11+224.427	15.260m Lt.	614,111.5309	321,947.4178
11+237.464	13.717m Rt.	614,082.6504	321,960.6623
11+237.550	1.458m Lt.	614,097.8254	321,960.5873
11+247.435	15.539m Rt.	614,080.9597	321,970.7292
11+247.767	14.940m Lt.	614,111.4406	321,970.5833

EXISTING R.O.W. RECORDED INFORMATION		
Parcel	Document No.	Date Recorded
1EB0010	280128	June 4, 1926
----	280128	June 4, 1926
----	1479015	October 28, 1970
----	4595721	October 16, 2000

Schedule of Ties		
Point Number	Tie to point	Tie Distance (feet)
1	T1	36.10
	T2	21.13
	T3	20.43
2	T1	30.51
	T2	8.82
	T3	25.05
3	T1	38.30
	T2	23.91
	T3	32.89

Proposed Pavement Illinois Route 22 Curve #23
P.I. = Sta. 11+274.097
Δ = 3'40.53"
R = 2000.109m [6562.02']
T = 64.279m [210.89']
L = 128.514m [421.63']
E = 1.033m [3.39']
P.C. = Sta. 11+209.818
P.R.C. = Sta. 11+338.332

LAKE ZURICH ESTATES
Recorded June 4, 1926
as Document No. 280128

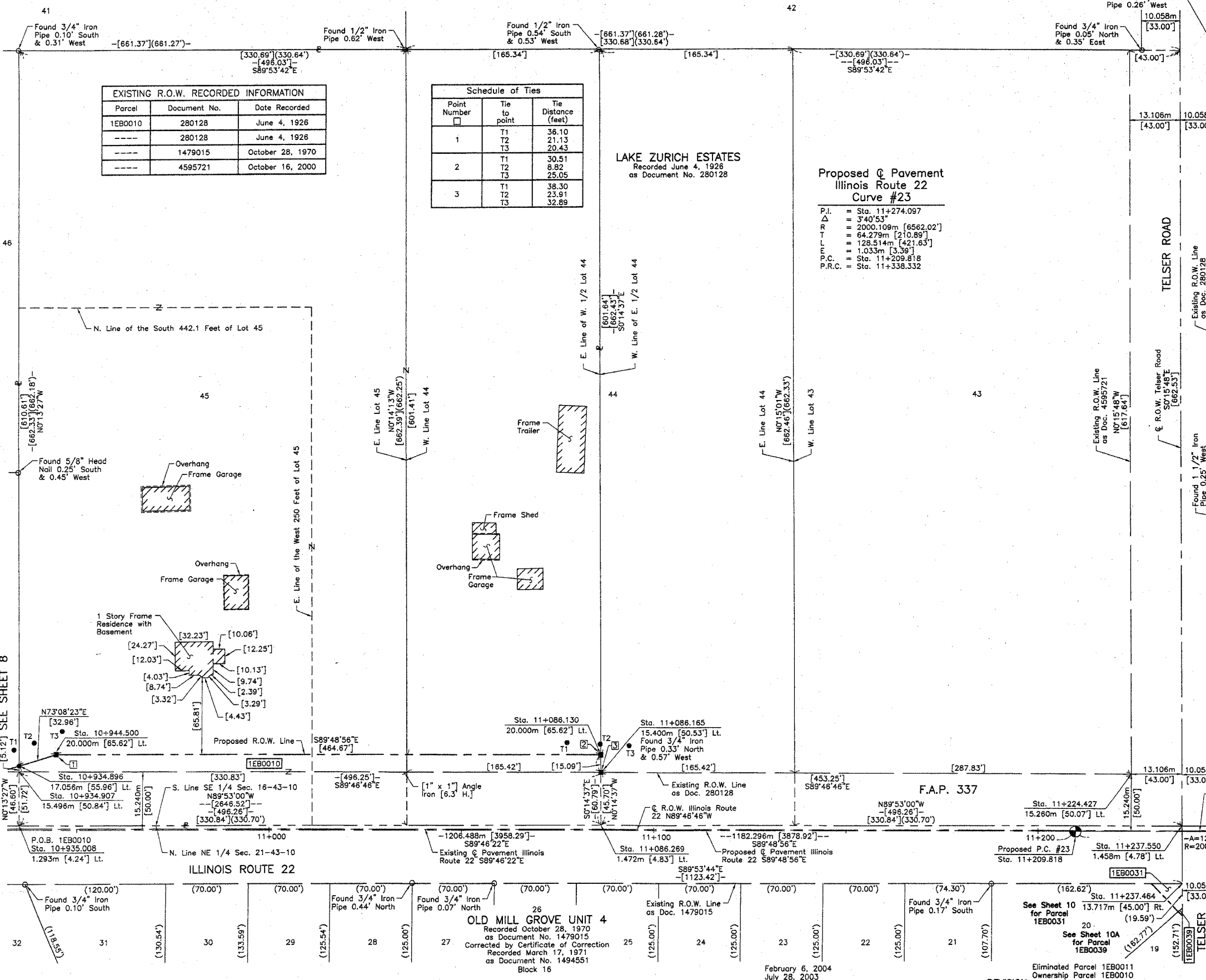

ROW PLAT	DATE
MADE	
CHECKED	
LINKED	
NO	
NO	

SEE SHEET 8

SEE SHEET 11

JORGENSEN & ASSOCIATES, INC.
120 PARK AVENUE
LAKE VILLA, ILLINOIS 60046
(847) 356-3371

PLAT OF HIGHWAYS
STATE OF ILLINOIS
DEPARTMENT OF TRANSPORTATION
F.A.P. 337 (ILLINOIS ROUTE 22)
SECTION LAKE COUNTY
PROJECT JOB NO. R-91-009-01
STATION 10+950 TO STATION 11+250
SCALE: 1:500/1"=12.7 SHEET 9 OF 26

BUREAU OF LAND ACQUISITION
201 WEST CENTER COURT
SCHAUMBURG, ILLINOIS 60196

February 6, 2004
July 28, 2003
REVISION DATE April 7, 2003

Eliminated Parcel 1EB0011
Ownership Parcel 1EB0010
West R.O.W. Line Telsler Road

MADE BY