

PART OF THE SE 1/4 OF SEC. 16 AND PART OF THE NE 1/4 OF SEC. 21, TWP. 43 N., R. 10 E. OF THE 3RD. P.M., IN LAKE COUNTY, ILLINOIS.

LEGEND

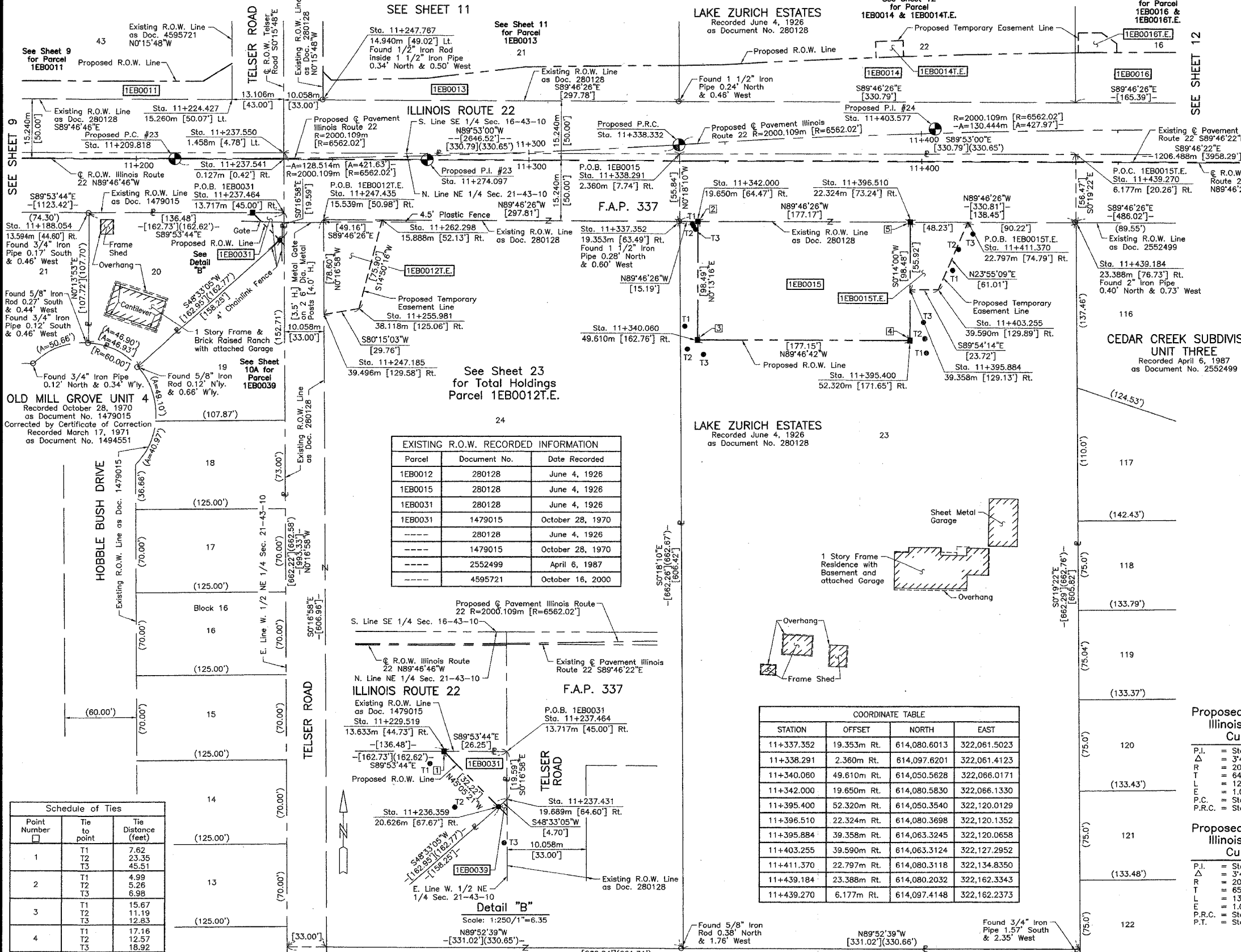
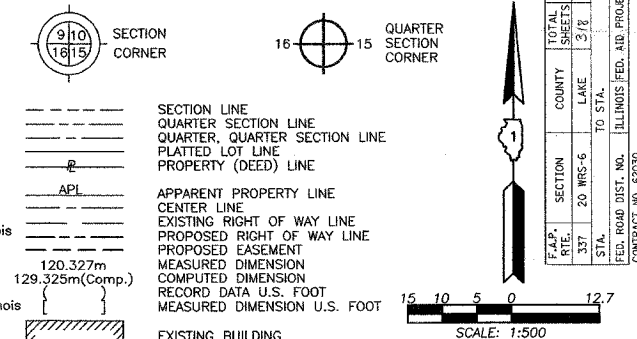

Parcel	Document No.	Date Recorded
1EB0012	280128	June 4, 1926
1EB0015	280128	June 4, 1926
1EB0031	280128	June 4, 1926
1EB0031	1479015	October 28, 1970
-----	280128	June 4, 1926
-----	1479015	October 28, 1970
-----	2552499	April 6, 1987
-----	4595721	October 16, 2000

STATION	OFFSET	NORTH	EAST
11+337.352	19.353m Rt.	614,080.6013	322,061.5023
11+338.291	2.360m Rt.	614,097.6201	322,061.4123
11+340.060	49.610m Rt.	614,050.5628	322,066.0171
11+342.000	19.650m Rt.	614,080.5830	322,066.1330
11+395.400	52.320m Rt.	614,050.3540	322,120.0129
11+396.510	22.324m Rt.	614,080.3698	322,120.1352
11+395.884	39.358m Rt.	614,063.3245	322,120.0658
11+411.370	22.797m Rt.	614,080.3118	322,134.8350
11+439.184	23.388m Rt.	614,080.2032	322,162.3343
11+439.270	6.177m Rt.	614,097.4148	322,162.2373

Point Number	Tie to point	Tie Distance (feet)
1	T1	7.62
	T2	23.35
	T3	45.51
2	T1	4.99
	T2	5.26
	T3	6.98
3	T1	15.67
	T2	11.19
	T3	12.83
4	T1	17.16
	T2	12.57
	T3	18.92
5	T1	53.24
	T2	43.16
	T3	53.28

PARCEL NUMBER	OWNER	TOTAL HOLDINGS ACRES	PART TAKEN ACRES	AREA IN EXISTING R.O.W. ACRES	REMAINDER AREA ACRES	EASEMENT AREA ACRES	EASEMENT PURPOSE	PERMANENT INDEX NUMBER	PROPERTY ACQUIRED BY
1EB0012T.E.	Ela Township, a body politic and corporate of the County of Lake, State of Illinois	10.064	N/A	N/A	10.064	0.068	Driveway Construction	14-21-202-001	
1EB0015 1EB0015T.E.	Bank of Waukegan, as Trustee under Trust Agreement dated April 25, 1997 known as Trust Agreement 204197	5.031	0.827	N/A	0.426	4.204	Driveway Construction	14-21-202-002	
1EB0031	Roberto Arreola-Canchola, married to Gloria Arreola	0.314	0.008	333	N/A	0.306	N/A	14-21-201-018	

Bearings are referenced to the Illinois State Plane Coordinate System, NAD83, East Zone, as provided by the Illinois Department of Transportation.

○ IRON PIPE OR ROD FOUND ⊕ "MAG" NAIL SET
 + CUT CROSS FOUND OR SET ● 5/8" REBAR SET

T1 THESE STAKES REFERENCE FOUND OR SET MONUMENTATION, SET 5/8 INCH IRON ROD FLUSH WITH GROUND TO THE FOUND IRON STAKE, IDENTIFIED BY COLORED PLASTIC CAP BEARING SURVEYORS REGISTRATION NUMBER.
 T2
 T3

BT1 THESE STAKES, IN CULTIVATED AREAS, REFERENCE FOUND OR SET MONUMENTATION, BURIED 5/8 INCH IRON ROD 20 INCHES BELOW GROUND TO THE FOUND IRON STAKE, IDENTIFIED BY COLORED PLASTIC CAP BEARING SURVEYORS REGISTRATION NUMBER.
 BT2
 BT3

■ STAKING OF PROPOSED RIGHT OF WAY, SET DIVISION OF HIGHWAYS SURVEY MARKER TO MONUMENT THE POSITION SHOWN, IDENTIFIED BY INSCRIPTION DATA AND SURVEYORS REGISTRATION NUMBER.

■ M STAKING OF PROPOSED RIGHT OF WAY IN CULTIVATED AREAS, BURIED 5/8 INCH METAL ROD 20 INCHES BELOW GROUND TO MARK FUTURE SURVEY MARKER POSITION IDENTIFIED BY COLORED PLASTIC CAP BEARING SURVEYORS REGISTRATION NUMBER.

⊙ PERMANENT SURVEY MARKER, I.D.O.T STD 2135 (TO BE SET BY OTHERS)

□ RIGHT OF WAY STAKING PROPOSED TO BE SET

STATE OF ILLINOIS }
 COUNTY OF LAKE }SS

THIS IS TO CERTIFY THAT WE, JORGENSEN & ASSOCIATES, INC., AN ILLINOIS PROFESSIONAL DESIGN FIRM LAND SURVEYING CORPORATION, NUMBER 184-2771, HAVE SURVEYED THE PLAT OF HIGHWAYS SHOWN HEREON BETWEEN SECTION 16, TOWNSHIP 43N., RANGE 10E. AND SECTION 21, TOWNSHIP 43N., RANGE 10E., OF THE THIRD PRINCIPAL MERIDIAN, LAKE COUNTY, THAT THE SURVEY IS TRUE AND COMPLETE AS SHOWN TO THE BEST OF MY KNOWLEDGE AND BELIEF, THAT THE PLAT CORRECTLY REPRESENTS SAID SURVEY, THAT ALL MONUMENTS FOUND AND ESTABLISHED ARE OF PERMANENT QUALITY AND OCCUPY THE POSITIONS SHOWN THEREON AND THAT THE MONUMENTS ARE SUFFICIENT TO ENABLE THE SURVEY TO BE RETRACED. MADE FOR THE DEPARTMENT OF TRANSPORTATION, STATE OF ILLINOIS.

DATED AT LAKE VILLA, ILLINOIS THIS 25th DAY OF November 20, 2002 A.D.



NOTE: COORDINATES ARE GROUND VALUES AND CAN BE CONVERTED TO GRID VALUES BY MULTIPLYING THE PUBLISHED GROUND COORDINATES BY AN AVERAGE COMBINED SCALE FACTOR OF 0.9999454, AS PROVIDED BY THE ILLINOIS DEPARTMENT OF TRANSPORTATION.

STATION	OFFSET	NORTH	EAST
11+188.054	13.594m Rt.	614,082.7410	321,911.0628
11+224.427	15.260m Lt.	614,111.5309	321,947.4178
11+229.519	13.633m Rt.	614,082.6650	321,952.6623
11+236.359	20.626m Rt.	614,075.7305	321,959.6184
11+237.431	19.689m Rt.	614,076.6784	321,960.6918
11+237.464	13.717m Rt.	614,082.6504	321,960.6623
11+237.541	0.127m Rt.	614,096.2403	321,960.5952
11+237.550	1.458m Lt.	614,097.8254	321,960.5873
11+247.185	39.496m Rt.	614,057.0019	321,970.8474
11+247.435	15.539m Rt.	614,080.9597	321,970.7292
11+247.767	14.940m Lt.	614,111.4406	321,970.5833
11+255.981	38.118m Rt.	614,058.5380	321,979.7882
11+262.298	15.888m Rt.	614,080.9006	321,985.7124

JORGENSEN & ASSOCIATES, INC.
 120 PARK AVENUE
 LAKE VILLA, ILLINOIS 60046 SHEET 1 IS A COVER
 (847) 356-3371 SHEET AND IS NOT RECORDED.

PLAT OF HIGHWAYS
 STATE OF ILLINOIS
 DEPARTMENT OF TRANSPORTATION
 F.A.P. 337 (ILLINOIS ROUTE 22)

SECTION LAKE COUNTY
 PROJECT JOB NO. R-91-009-01
 STATION 11+200 TO STATION 11+450
 SCALE: 1:500/1"=12.7 SHEET 10 OF 26

BUREAU OF LAND ACQUISITION
 201 WEST CENTER COURT
 SCHAUMBURG, ILLINOIS 60196

April 7, 2003
 REVISION DATE October 23, 2002
 April 23, 2002

West R.O.W. Line Telsler Road
 Revised Parcels 1EB0012T.E. & 1EB0015T.E., Created 1EB0031
 Parcel 1EB0015 Configuration

MADE BY