

PART OF THE SW 1/4 OF SEC. 15 AND PART OF THE NW 1/4 OF SEC. 22, TWP. 43 N., R. 10 E. OF THE 3RD. P.M., IN LAKE COUNTY, ILLINOIS.  
SEE SHEET 15 SEE SHEET 20

PARCEL NUMBER	OWNER	TOTAL HOLDINGS ACRES	PART TAKEN ACRES	AREA IN EXISTING R.O.W. ACRES	REMAINDER AREA ACRES	EASEMENT AREA SQUARE FEET	EASEMENT PURPOSE	PERMANENT INDEX NUMBER	PROPERTY ACQUIRED BY
1EB0034 1EB0034T.E	Victoria K. Osborn	1.038	0.043	N/A	0.995	0.019	N/A	Grading	14-22-101-030
1EB0035	Charles C. Bewick and Connie J. Bewick, his wife as Joint Tenants	1.353	0.052	N/A	1.301	N/A	N/A	N/A	14-22-101-029
1EB0036 1EB0036T.E	The Residential Land Fund I, L.P., a Delaware limited partnership	79.740	4.603	1.775	75.137	0.008	344	Driveway Construction	14-15-300-007-0021

EXISTING R.O.W. RECORDED INFORMATION		
Parcel	Document No.	Date Recorded
1EB0034	1822961	March 4, 1977
1EB0035	1822961	March 4, 1977
1EB0036	249456	December 2, 1924
1EB0036	726251	May 2, 1951
	726293	May 2, 1951
	726295	May 2, 1951
	1822961	March 4, 1977

**LEGEND**

SECTION CORNER 16 15 QUARTER SECTION CORNER

SECTION LINE  
QUARTER SECTION LINE  
QUARTER, QUARTER SECTION LINE  
PLATTED LOT LINE  
PROPERTY (DEED) LINE

APL  
APPARENT PROPERTY LINE  
CENTER LINE  
EXISTING RIGHT OF WAY LINE  
PROPOSED RIGHT OF WAY LINE  
PROPOSED EASEMENT  
MEASURED DIMENSION  
COMPUTED DIMENSION  
RECORD DATA U.S. FOOT  
MEASURED DIMENSION U.S. FOOT

EXISTING BUILDING

Bearings are referenced to the Illinois State Plane Coordinate System, NAD83, East Zone, as provided by the Illinois Department of Transportation.

○ IRON PIPE OR ROD FOUND  
+ CUT CROSS FOUND OR SET  
● T1 THESE STAKES REFERENCE FOUND OR SET MONUMENTATION. SET 5/8 INCH IRON ROD FLUSH WITH GROUND TO THE FOUND IRON STAKE. IDENTIFIED BY COLORED PLASTIC CAP BEARING SURVEYORS REGISTRATION NUMBER.  
● BT1 THESE STAKES, IN CULTIVATED AREAS, REFERENCE FOUND OR SET MONUMENTATION. BURIED 5/8 INCH IRON ROD 20 INCHES BELOW GROUND TO THE FOUND IRON STAKE. IDENTIFIED BY COLORED PLASTIC CAP BEARING SURVEYORS REGISTRATION NUMBER.  
■ STAKING OF PROPOSED RIGHT OF WAY. SET DIVISION OF HIGHWAYS SURVEY MARKER TO MONUMENT THE POSITION SHOWN. IDENTIFIED BY INSCRIPTION DATA AND SURVEYORS REGISTRATION NUMBER.  
■ M STAKING OF PROPOSED RIGHT OF WAY IN CULTIVATED AREAS. BURIED 5/8 INCH METAL ROD 20 INCHES BELOW GROUND TO MARK FUTURE SURVEY MARKER POSITION IDENTIFIED BY COLORED PLASTIC CAP BEARING SURVEYORS REGISTRATION NUMBER.  
□ RIGHT OF WAY STAKING PROPOSED TO BE SET

STATE OF ILLINOIS }  
COUNTY OF LAKE }SS

THIS IS TO CERTIFY THAT WE, JORGENSEN & ASSOCIATES, INC., AN ILLINOIS PROFESSIONAL DESIGN FIRM LAND SURVEYING CORPORATION, NUMBER 184-2771, HAVE SURVEYED THE PLAT OF HIGHWAYS SHOWN HEREON BETWEEN SECTION 15, TOWNSHIP 43N., RANGE 10E., AND SECTION 22, TOWNSHIP 43N., RANGE 10E., OF THE THIRD PRINCIPAL MERIDIAN, LAKE COUNTY, THAT THE SURVEY IS TRUE AND COMPLETE AS SHOWN TO THE BEST OF MY KNOWLEDGE AND BELIEF. THAT THE PLAT CORRECTLY REPRESENTS SAID SURVEY, THAT ALL MONUMENTS FOUND AND ESTABLISHED ARE OF PERMANENT QUALITY AND OCCUPY THE POSITIONS SHOWN THEREON AND THAT THE MONUMENTS ARE SUFFICIENT TO ENABLE THE SURVEY TO BE RETRACED. MADE FOR THE DEPARTMENT OF TRANSPORTATION, STATE OF ILLINOIS.

DATED AT LAKE VILLA, ILLINOIS THIS 21ST DAY OF November 2002 A.D.

CHRISTIAN H. JORGENSEN  
2797 PROFESSIONAL LAND SURVEYOR STATE OF ILLINOIS  
LAKE VILLA, ILLINOIS

CHRISTIAN H. JORGENSEN PRESIDENT  
ILLINOIS PROFESSIONAL AND SURVEYOR NO. 35-2797  
LICENSE EXPIRATION DATE: NOVEMBER 30, 2002

NOTE: COORDINATES ARE GROUND VALUES AND CAN BE CONVERTED TO GRID VALUES BY MULTIPLYING THE PUBLISHED GROUND COORDINATES BY AN AVERAGE COMBINED SCALE FACTOR OF 0.9999454, AS PROVIDED BY THE ILLINOIS DEPARTMENT OF TRANSPORTATION.

See Sheet 25 for Total Holdings Parcel 1EB0036

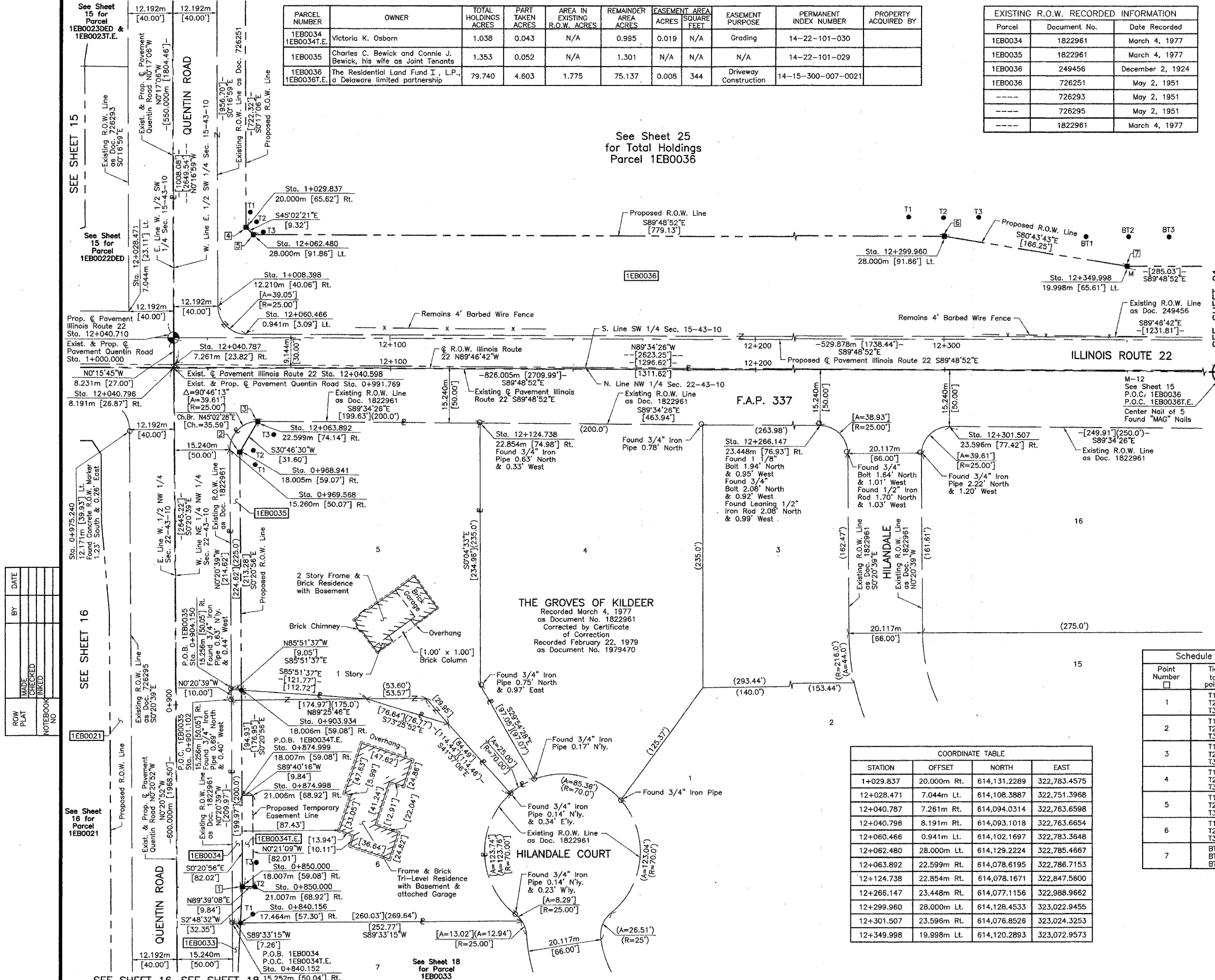

**Schedule of Ties**

Point Number	Tie to point	Tie Distance (feet)
1	T1	26.01
	T2	11.51
	T3	25.04
2	T1	17.94
	T2	12.19
	T3	34.16
3	T1	38.79
	T2	26.06
	T3	18.47
4	T1	14.21
	T2	10.74
	T3	16.08
5	T1	20.45
	T2	11.92
	T3	9.22
6	T1	36.33
	T2	16.69
	T3	35.31
7	BT1	45.34
	BT2	26.43
	BT3	45.74

**COORDINATE TABLE**

STATION	OFFSET	NORTH	EAST
1+029.837	20.000m Rt.	614,131.2289	322,783.4575
12+028.471	7.044m Lt.	614,108.3887	322,751.3968
12+040.787	7.261m Rt.	614,094.0314	322,763.6598
12+060.466	0.941m Lt.	614,102.1697	322,783.3648
12+063.892	22.599m Rt.	614,078.6195	322,786.7153
12+124.738	22.854m Rt.	614,078.1671	322,847.5600
12+266.147	23.448m Rt.	614,077.1156	322,988.9662
12+299.960	28.000m Lt.	614,128.4533	323,022.9455
12+301.507	23.596m Rt.	614,076.8526	323,024.3253
12+349.998	19.998m Lt.	614,120.2893	323,072.9573

**COORDINATE TABLE**

STATION	OFFSET	NORTH	EAST
0+840.152	15.252m Rt.	613,941.5406	322,779.8161
0+840.156	17.464m Rt.	613,941.5578	322,782.0282
0+850.000	18.007m Rt.	613,951.4051	322,782.5113
0+850.000	21.007m Rt.	613,951.4233	322,785.5113
0+874.998	21.006m Rt.	613,976.4209	322,785.3575
0+874.999	18.007m Rt.	613,976.4037	322,782.3591
0+901.102	15.256m Rt.	614,002.4892	322,779.4500
0+903.934	18.006m Rt.	614,005.3380	322,782.1829
0+904.150	15.256m Rt.	614,005.5372	322,779.4317
0+968.941	18.005m Rt.	614,070.3440	322,781.7870
0+969.568	15.260m Rt.	614,070.9540	322,779.0388
0+975.240	12.171m Lt.	614,076.4596	322,751.5732
1+008.398	12.210m Rt.	614,109.7520	322,775.7744

JORGENSEN & ASSOCIATES, INC.  
120 PARK AVENUE  
LAKE VILLA, ILLINOIS 60046 SHEET 1 IS A COVER SHEET AND IS NOT RECORDED.

**PLAT OF HIGHWAYS**  
**STATE OF ILLINOIS**  
**DEPARTMENT OF TRANSPORTATION**  
F.A.P. 337 (ILLINOIS ROUTE 22)

SECTION LAKE COUNTY  
PROJECT JOB NO. R-91-009-01  
STATION 0+850 TO STATION 1+100  
STATION 12+000 TO STATION 12+350  
SCALE: 1:500/1"=12.7 SHEET 19 OF 26

**BUREAU OF LAND ACQUISITION**  
201 WEST CENTER COURT  
SCHAUMBURG, ILLINOIS 60196

REVISION DATE February 27, 2003

REVISION Ownership Parcel 1EB0036

MADE BY

ROUTE F.A.P. 337 (ILLINOIS ROUTE 22)

SECTION

COUNTY LAKE

JOB NO. R-91-009-01

RECORDING: RECORDED ON

AS DOCUMENT NO.

BY	DATE
MADE	
CHECKED	
INKED	
NOTEBOOK	
NO	