F.A.I. RTE.	SECTION	COUNTY	TOTAL SHEETS	SHEET NO.
94	*	COOK	907	155
STA. 1200+00.00		TO STA. 1365+00		
FED. ROAD DIST. NO.	ILLINOIS	FED. AID PROJECT		

* (1516.1, 1717 & 18 18) R-9

62695

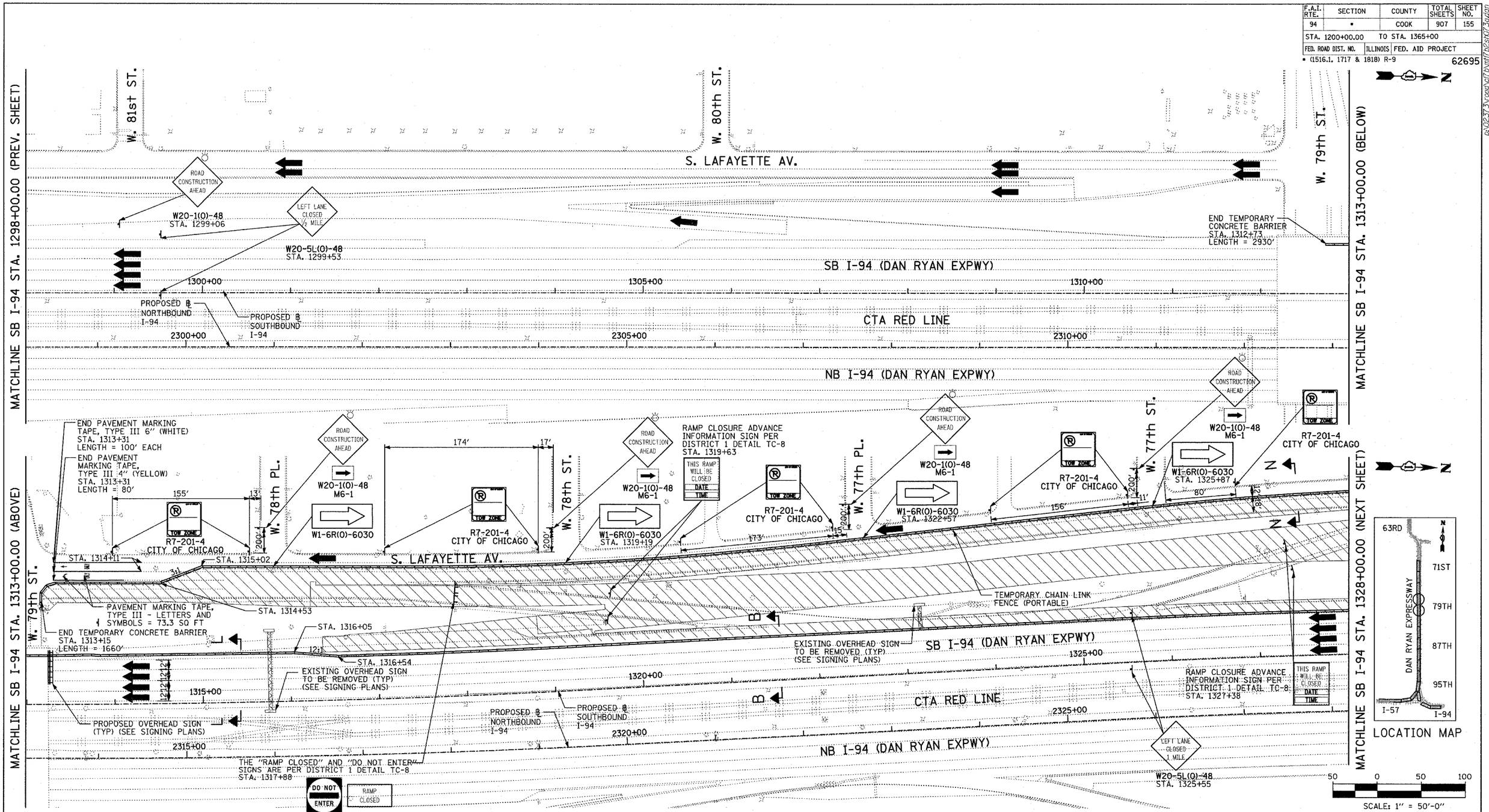

LEGEND:

- TEMPORARY CONCRETE BARRIER
- TRAFFIC LANE
- WORK ZONE
- BARRICADE, TYPE III
- DRUM WITH MONO-DIRECTIONAL STEADY BURNING LIGHT
- ARROW BOARD

REVISIONS	
NAME	DATE
REVISED	04/15/05

ILLINOIS DEPARTMENT OF TRANSPORTATION

F.A.I. 94 (DAN RYAN EXPRESSWAY)
MAINTENANCE OF TRAFFIC PLAN
SB I-94 - STAGE 2
SB I-94 STA. 1298+00 TO 1328+00
SHEET 7 OF 9

SCALE: 1"=50'-0" DRAWN BY: JPA, RTM
DATE: MARCH 25, 2005 CHECKED BY: MAG, JPM

TYLIN INTERNATIONAL

04/13/2005 04:05:41 PM