

DATE	
REVISED	
PLANNED	
NOTE BOOK	
NO.	
PAYD FILE NAME	

SURVEYED
 PLOTTED
 CHECKED
 ALL DIMENSIONS
 AS SHOWN ON WAY CHECKED
 NO. _____
 PAYD FILE NAME _____

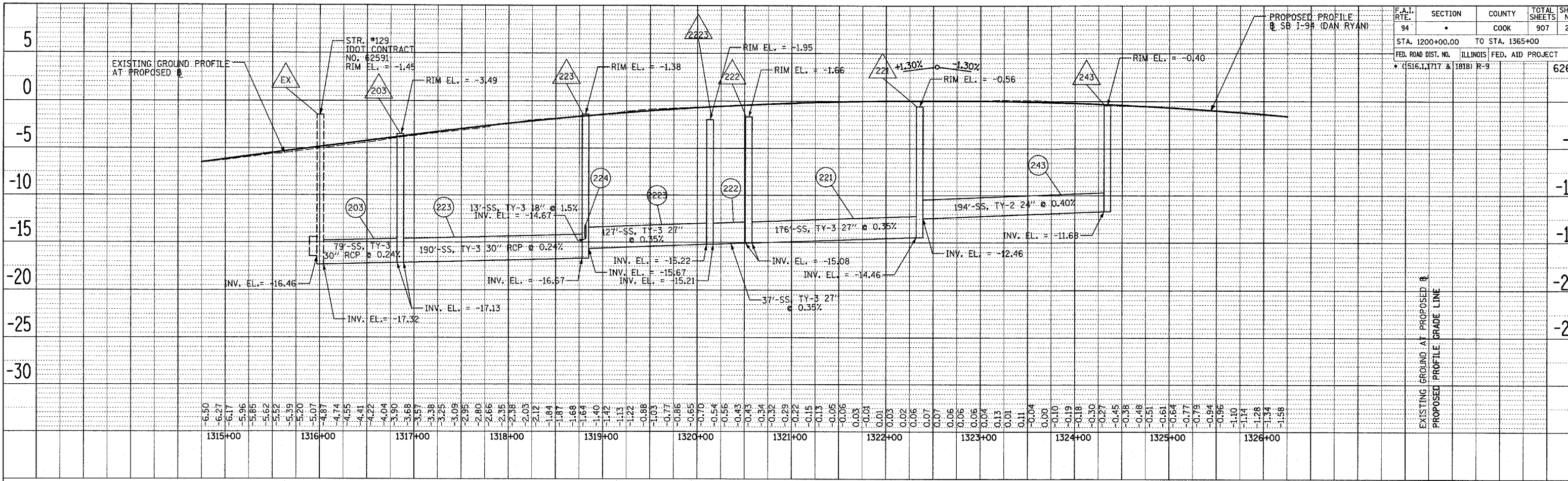

F.A.I. RTE.	SECTION	COUNTY	TOTAL SHEETS	SHEET NO.
94		COOK	907	251
STA. 1200+00.00		TO STA. 1365+00		
FED. ROAD DIST. NO.		ILLINOIS	FED. AID PROJECT	
(1516, 1717 & 1818)		R-9	62695	

DATE	
REVISED	
PLANNED	
NOTE BOOK	
NO.	
PAYD FILE NAME	

SURVEYED
 PLOTTED
 CHECKED
 ALL DIMENSIONS
 AS SHOWN ON WAY CHECKED
 NO. _____
 PAYD FILE NAME _____

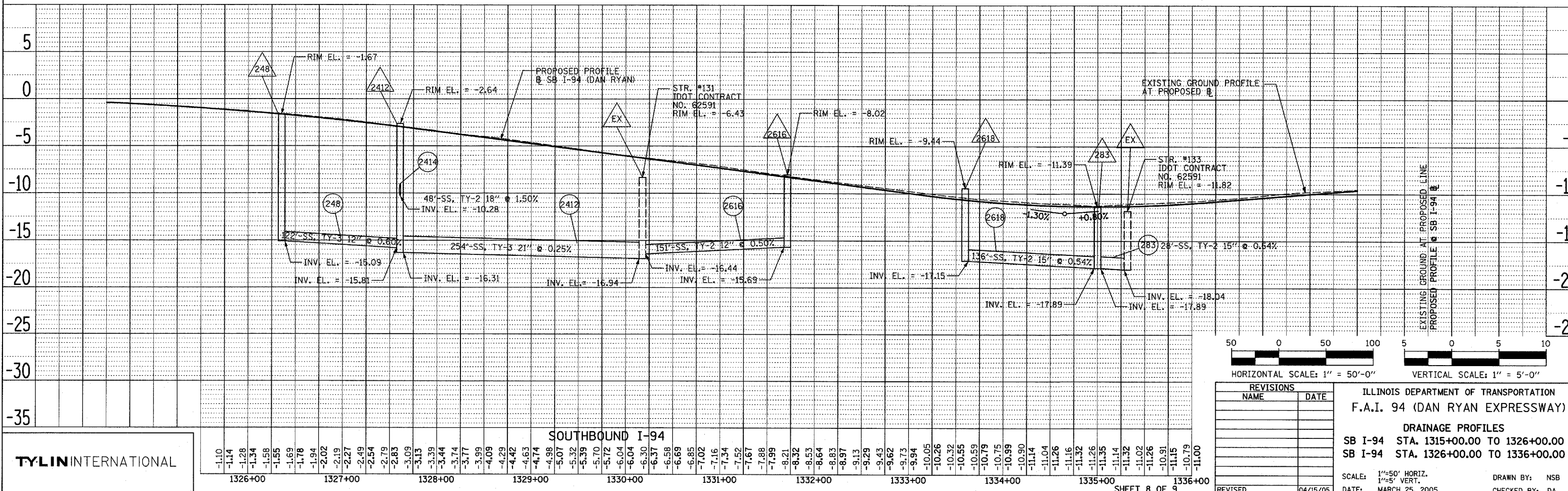

F.A.I. RTE.	SECTION	COUNTY	TOTAL SHEETS	SHEET NO.
94		COOK	907	251
STA. 1200+00.00		TO STA. 1365+00		
FED. ROAD DIST. NO.		ILLINOIS	FED. AID PROJECT	
(1516, 1717 & 1818)		R-9	62695	

TYLIN INTERNATIONAL

SOUTHBOUND I-94	
1326+00	1327+00
1328+00	1329+00
1330+00	1331+00
1332+00	1333+00
1334+00	1335+00
1336+00	1336+00

HORIZONTAL SCALE: 1" = 50'-0"
 VERTICAL SCALE: 1" = 5'-0"
 REVISIONS

NAME	DATE

ILLINOIS DEPARTMENT OF TRANSPORTATION
 F.A.I. 94 (DAN RYAN EXPRESSWAY)
 DRAINAGE PROFILES
 SB I-94 STA. 1315+00.00 TO 1326+00.00
 SB I-94 STA. 1326+00.00 TO 1336+00.00

SCALE: 1"=50' HORIZ.
 1"=5' VERT.
 DATE: MARCH 25, 2005
 DRAWN BY: NSB
 CHECKED BY: DA
 SHEET 8 OF 9
 REVISIONS: 04/15/05

4/13/2005 3:54:37 PM