

Wang Engineering, Inc.
 Consulting Geotechnical and Environmental Engineers
 wangeng3@wangeng.com
 1145 Main Street
 Lombard, IL 60148
 Telephone: 630 953-9928
 Fax: 630 953-9938

BORING LOG SB 35-04
 WEI Job No.: 414-07-01
 Datum: CCD
 Elevation: 17.54 ft
 North: 1843315.25 ft
 East: 1177578.04 ft
 Station: 1219+35.9
 Offset: 144.163' LT

Client: T. Y. LIN International
 Project: Dan Ryan Improvements; IDOT No. D-91-421-01
 Location: From 95th Street to South of 69th Street

Page 1 of 1

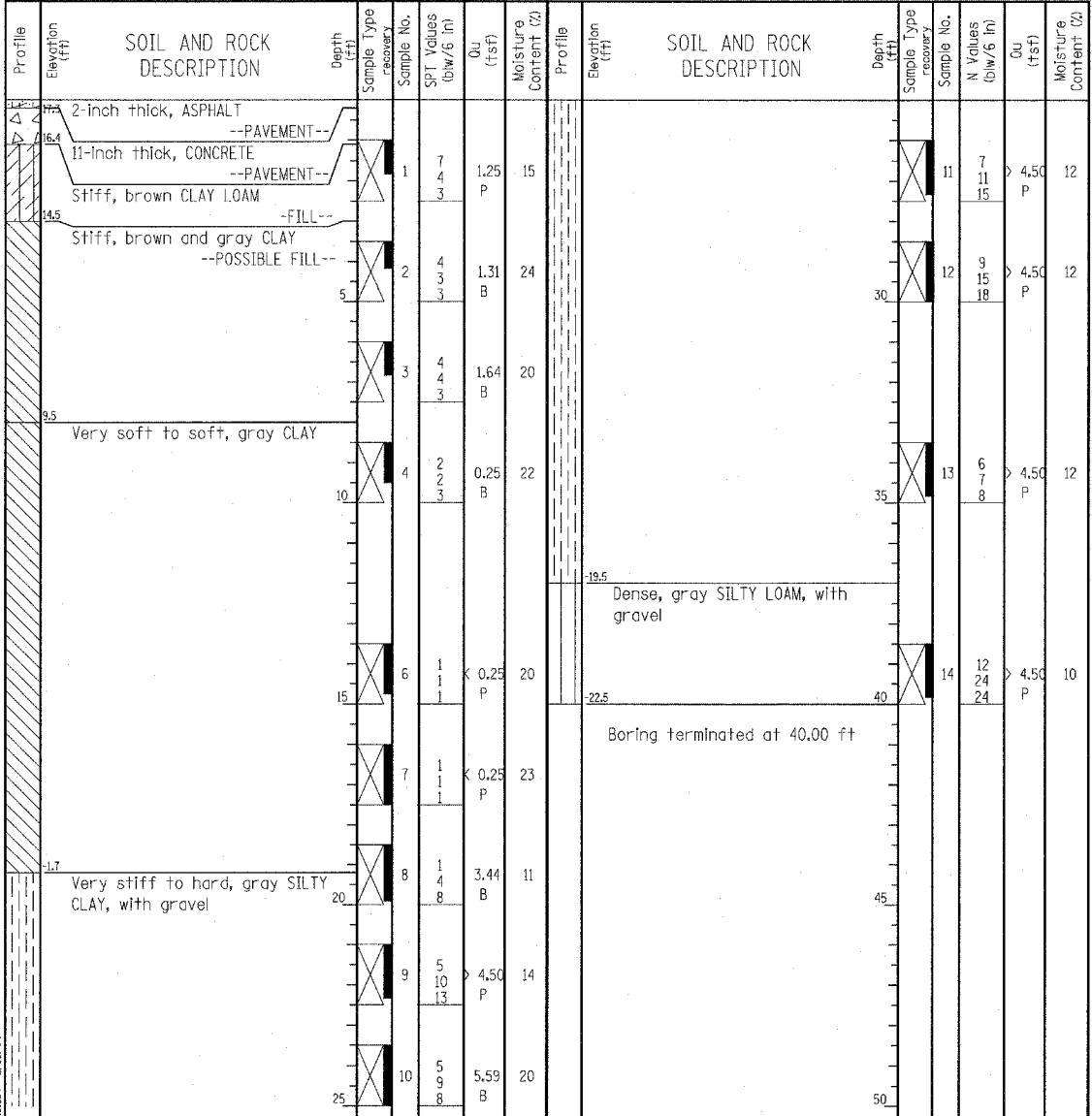

| GENERAL NOTES | | | | WATER LEVEL DATA | | | |
|---|--|-------------------|------------|---------------------------|----|-----|--|
| Begin Drilling | 01-07-2004 | Complete Drilling | 01-07-2004 | While Drilling | ▽ | DRY | |
| Drilling Contractor | Patrick Drilling | Drill Rig | CME 75 TMR | At Completion of Drilling | ▽ | DRY | |
| Driller | J&L | Logger | K. Jacob | Time After Drilling | NA | | |
| Drilling Method | 3.25" ID HSA; Boring backfilled with bentonite upon completion | | | Depth to Water | ▽ | NA | |
| The stratification lines represent the approximate boundary between soil types; the actual transition may be gradual. | | | | | | | |

Wang Engineering, Inc.
 Consulting Geotechnical and Environmental Engineers
 wangeng3@wangeng.com
 1145 Main Street
 Lombard, IL 60148
 Telephone: 630 953-9928
 Fax: 630 953-9938

BORING LOG SB 35-06
 WEI Job No.: 414-07-01
 Datum: CCD
 Elevation: 17.43 ft
 North: 1843464.66 ft
 East: 1177574.33 ft
 Station: 1220+85.4
 Offset: 143.599' LT

Client: T. Y. LIN International
 Project: Dan Ryan Improvements; IDOT No. D-91-421-01
 Location: From 95th Street to South of 69th Street

Page 1 of 2

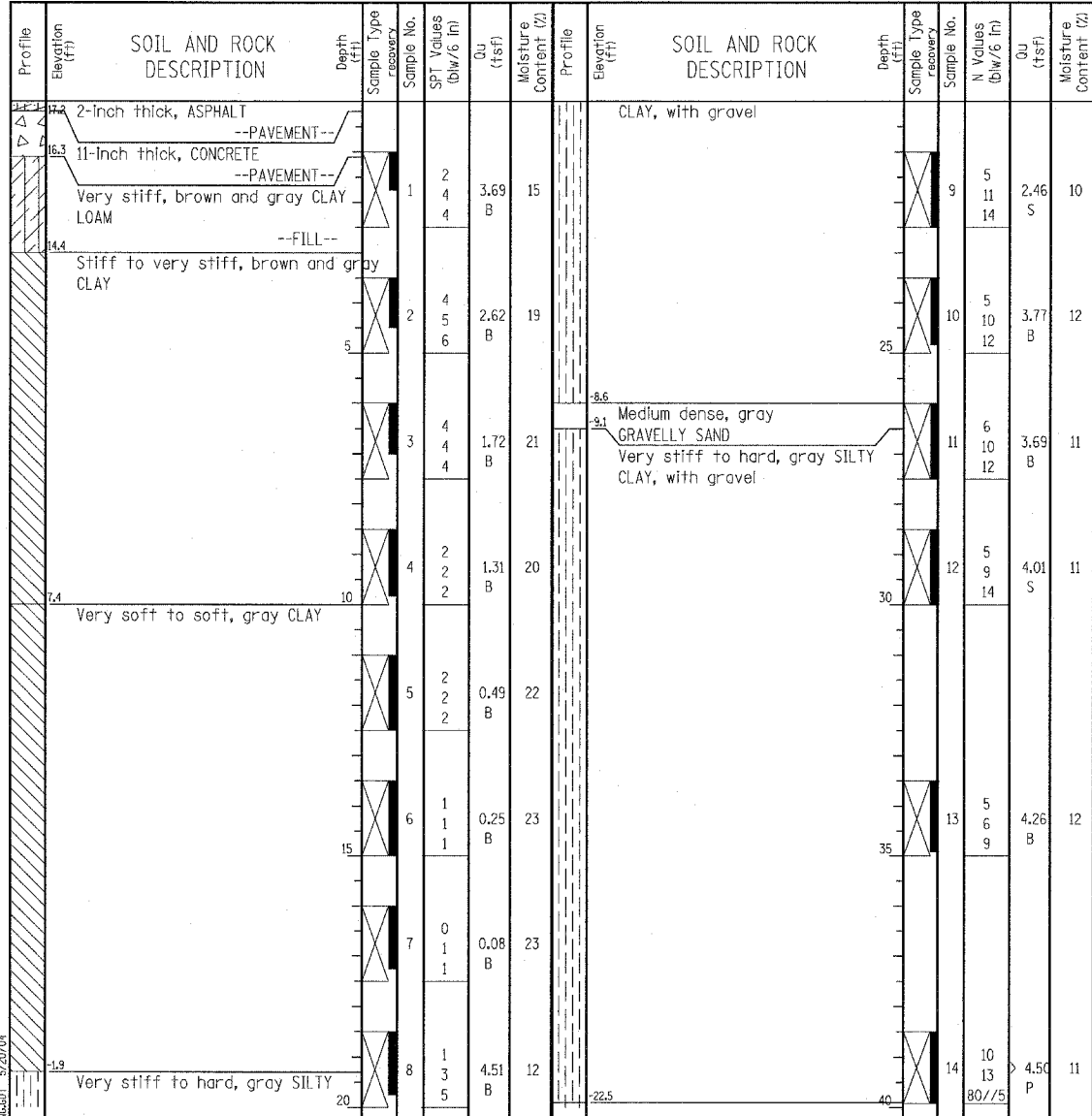

| GENERAL NOTES | | | | WATER LEVEL DATA | | | |
|---|--|-------------------|------------|---------------------------|----|-----|--|
| Begin Drilling | 01-07-2004 | Complete Drilling | 01-07-2004 | While Drilling | ▽ | DRY | |
| Drilling Contractor | Patrick Drilling | Drill Rig | CME 75 TMR | At Completion of Drilling | ▽ | DRY | |
| Driller | J&L | Logger | K. Jacob | Time After Drilling | NA | | |
| Drilling Method | 3.25" ID HSA; Boring backfilled with bentonite upon completion | | | Depth to Water | ▽ | NA | |
| The stratification lines represent the approximate boundary between soil types; the actual transition may be gradual. | | | | | | | |

TYLIN INTERNATIONAL

| REVISIONS | |
|-----------|------|
| NAME | DATE |
| | |
| | |
| | |
| | |
| | |
| | |
| | |
| | |
| | |

ILLINOIS DEPARTMENT OF TRANSPORTATION
 F.A.I. 94 (DAN RYAN EXPRESSWAY)
 RETAINING WALL ALONG LAFAYETTE AVE.
 EXIT RAMP AT 93RD ST.
 WALL 35
 BORING LOGS SB35-04 & SB35-06
 S.N. 016-W947
 SCALE: N.T.S.
 DATE: MARCH 25, 2005

DESIGNED BY: DJR
 DRAWN BY: DJR
 CHECKED BY: TD

03/29/2005 0:33:45 PM