

**Wang Engineering, Inc.**  
 Consulting Geotechnical and Environmental Engineers  
 wangeng3@wangeng.com  
 1145 Main Street  
 Lombard, IL 60148  
 Telephone: 630 953-9928  
 Fax: 630 953-9938

**BORING LOG SB 37-03** Page 1 of 1

WEI Job No.: 414-07-01  
 Client: T. Y. LIN International  
 Project: Dan Ryan Improvements; IDOT No. D-91-421-01  
 Location: From 95th Street to South of 69th Street

Datum: CCD  
 Elevation: 13.30 ft  
 North: 1844844.28 ft  
 East: 1177540.21 ft  
 Station: 1234+65.4  
 Offset: 138.213' LT

**Wang Engineering, Inc.**  
 Consulting Geotechnical and Environmental Engineers  
 wangeng3@wangeng.com  
 1145 Main Street  
 Lombard, IL 60148  
 Telephone: 630 953-9928  
 Fax: 630 953-9938

**BORING LOG SB 37-04** Page 1 of 1

WEI Job No.: 414-07-01  
 Client: T. Y. LIN International  
 Project: Dan Ryan Improvements; IDOT No. D-91-421-01  
 Location: From 95th Street to South of 69th Street

Datum: CCD  
 Elevation: 8.98 ft  
 North: 1844919.92 ft  
 East: 1177539.09 ft  
 Station: 1235+41.0  
 Offset: 137.17' LT

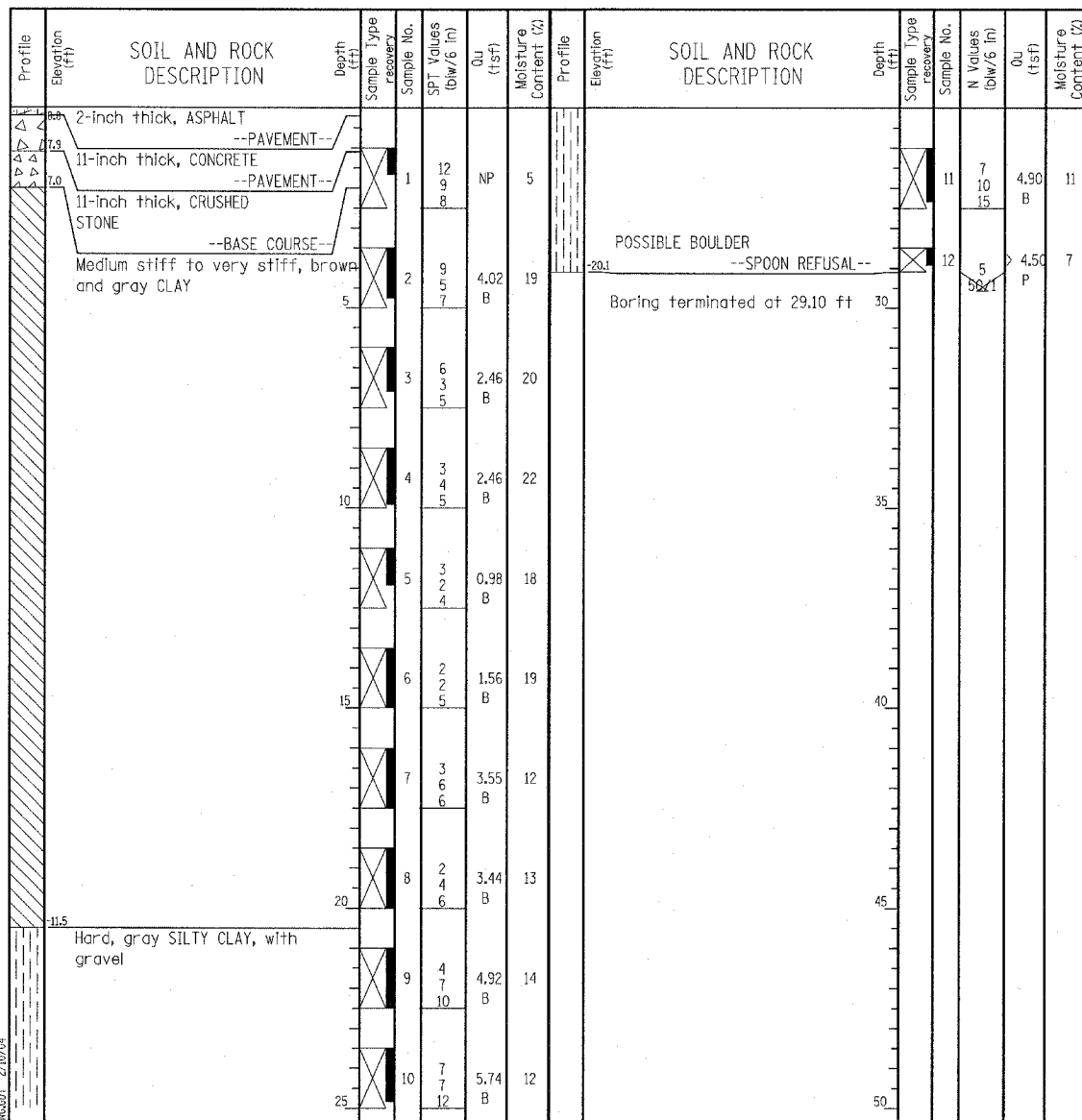
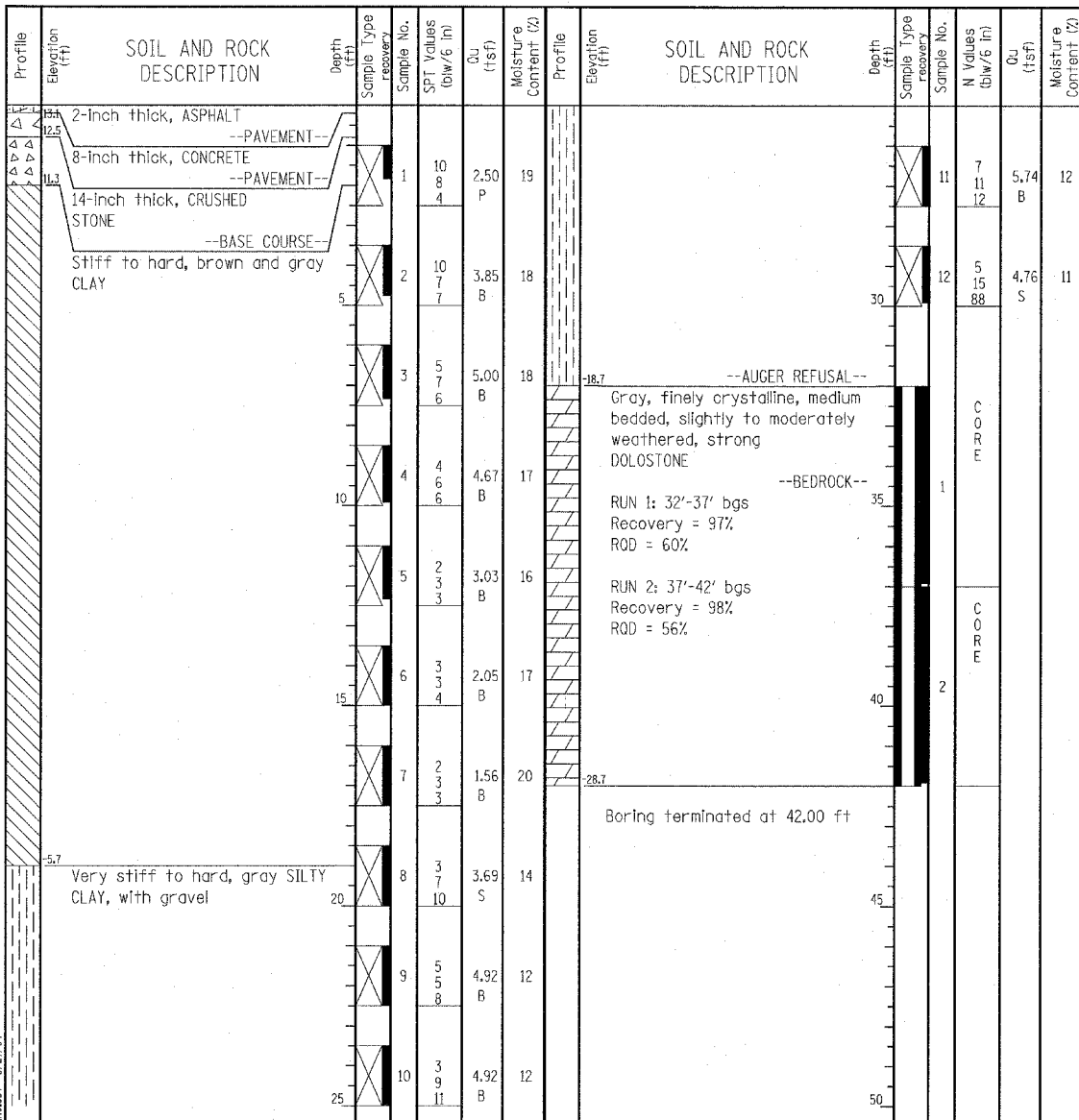

GENERAL NOTES				WATER LEVEL DATA			
Begin Drilling	01-05-2004	Complete Drilling	01-05-2004	While Drilling	∇	DRY	
Drilling Contractor	Patrick Drilling	Drill Rig	CME 75 TMR	At Completion of Drilling	∇	DRY	
Driller	J&L	Logger	K. Jacob	Time After Drilling	NA		
Checked by	N. Davis	Drilling Method	3.25" ID HSA; Boring backfilled with bentonite upon completion	Depth to Water	∇	NA	
The stratification lines represent the approximate boundary between soil types; the actual transition may be gradual.							

GENERAL NOTES				WATER LEVEL DATA			
Begin Drilling	01-02-2004	Complete Drilling	01-02-2004	While Drilling	∇	DRY	
Drilling Contractor	Patrick Drilling	Drill Rig	CME 75 TMR	At Completion of Drilling	∇	DRY	
Driller	J&L	Logger	K. Jacob	Time After Drilling	NA		
Checked by	N. Davis	Drilling Method	3.25" ID HSA; Boring backfilled with bentonite upon completion	Depth to Water	∇	NA	
The stratification lines represent the approximate boundary between soil types; the actual transition may be gradual.							



REVISIONS	
NAME	DATE

ILLINOIS DEPARTMENT OF TRANSPORTATION  
 F.A.I. 94 (DAN RYAN EXPRESSWAY)  
 RETAINING WALL ALONG LAFAYETTE AVE.  
 91ST ST. TO CRI&P RR  
 WALL 37  
 BORING LOGS SB37-03 & SB37-04  
 S.N. 016-W949 DESIGNED BY: DJR  
 SCALE: N.T.S. DRAWN BY: DJR  
 DATE: MARCH 25, 2005 CHECKED BY: TD

03/29/2005 03:40:56 PM  
 R:\0237\STRUCTURE\DWG\Wall\_37\SB37-03-04.dwg