

Wang Engineering, INC.
Consulting Geotechnical and Environmental Engineers
wangeng3@wangeng.com
1145 Main Street
Lombard, IL 60148
Telephone: 630 953-9928
Fax: 630 953-9938

BORING LOG SB 38-04 Page 1 of 1

WEI Job No.: 414-07-01
Client: T. Y. LIN International
Project: Dan Ryan Improvements; IDOT No. D-91-421-01
Location: From 95th Street to South of 69th Street

Datum: CCD
Elevation: 8.70 ft
North: 1846323.74 ft
East: 1177495.40 ft
Station: 1249+45.5
Offset: 140.655' LT

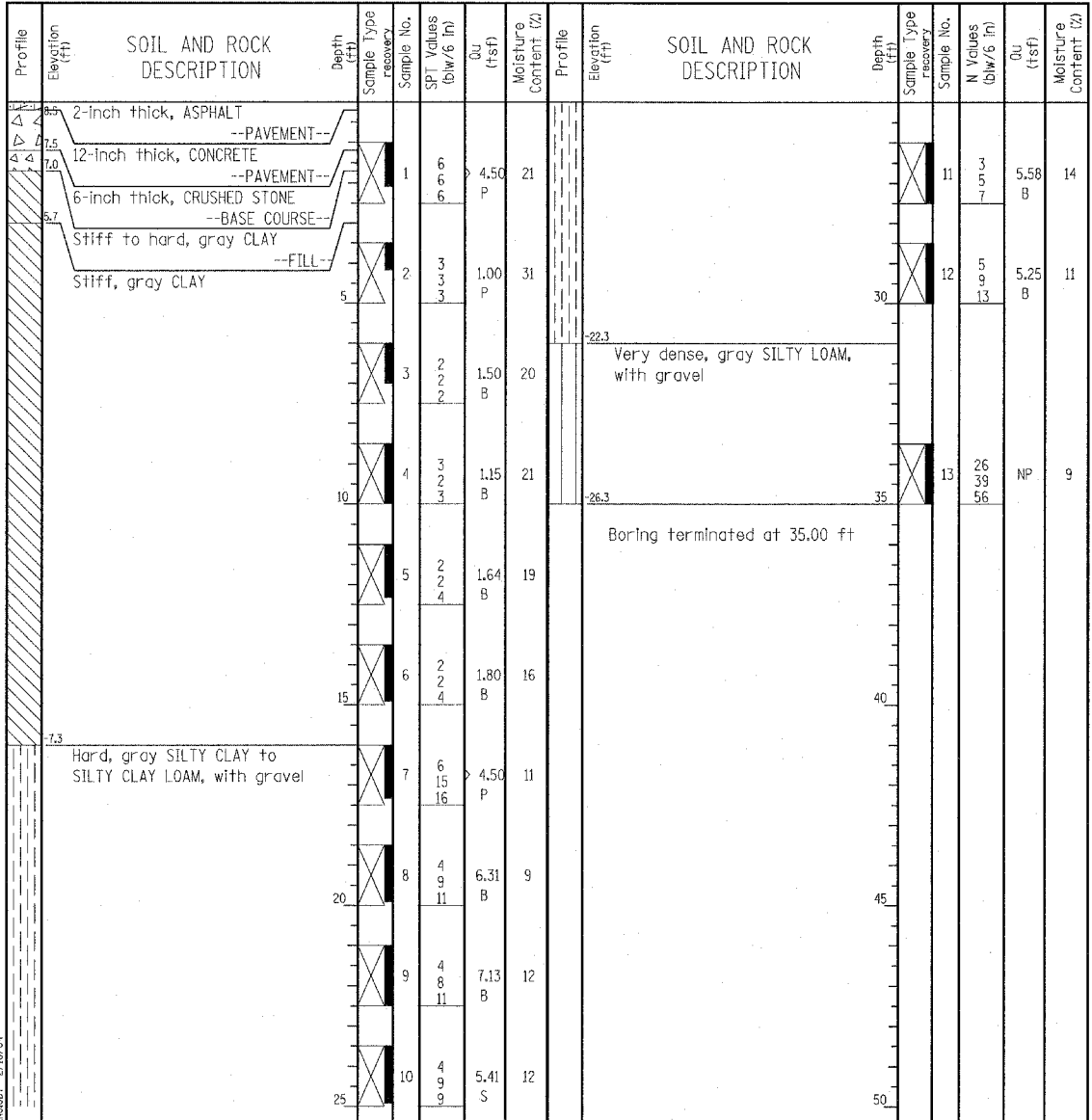

GENERAL NOTES				WATER LEVEL DATA			
Begin Drilling	01-29-2004	Complete Drilling	01-29-2004	While Drilling	▽	DRY	
Drilling Contractor	Patrick Drilling	Drill Rig	CME 75 TMR	At Completion of Drilling	▽	DRY	
Driller	J&L	Logger	K. Jacob	Time After Drilling	NA		
Checked by	N. Davis	Depth to Water	▽	NA			
Drilling Method 3.25" ID HSA; Boring backfilled with bentonite upon completion				The stratification lines represent the approximate boundary between soil types; the actual transition may be gradual.			

Wang Engineering, INC.
Consulting Geotechnical and Environmental Engineers
wangeng3@wangeng.com
1145 Main Street
Lombard, IL 60148
Telephone: 630 953-9928
Fax: 630 953-9938

BORING LOG SB 38-05 Page 1 of 1

WEI Job No.: 414-07-01
Client: T. Y. LIN International
Project: Dan Ryan Improvements; IDOT No. D-91-421-01
Location: From 95th Street to South of 69th Street

Datum: CCD
Elevation: 8.15 ft
North: 1846402.00 ft
East: 1177523.20 ft
Station: 1250+23.5
Offset: 110.614' LT

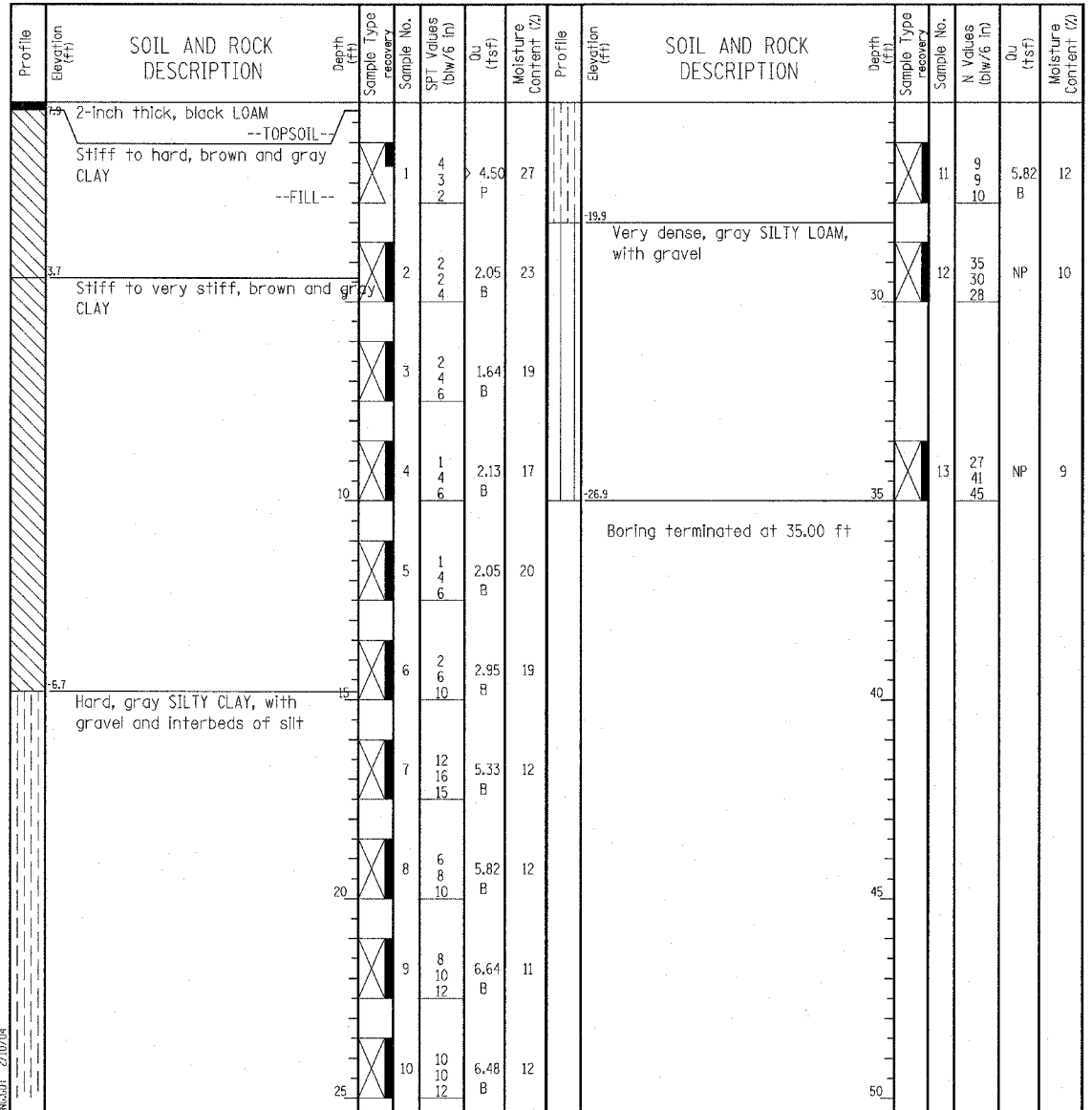

GENERAL NOTES				WATER LEVEL DATA			
Begin Drilling	01-29-2004	Complete Drilling	01-29-2004	While Drilling	▽	DRY	
Drilling Contractor	Patrick Drilling	Drill Rig	CME 75 TMR	At Completion of Drilling	▽	DRY	
Driller	T&D	Logger	S. Janowski	Time After Drilling	NA		
Checked by	N. Davis	Depth to Water	▽	NA			
Drilling Method 3.25" ID HSA; Boring backfilled with bentonite upon completion				The stratification lines represent the approximate boundary between soil types; the actual transition may be gradual.			



REVISIONS	
NAME	DATE

ILLINOIS DEPARTMENT OF TRANSPORTATION
F.A.I. 94 (DAN RYAN EXPRESSWAY)
RETAINING WALL ALONG LAFAYETTE AVE.
89TH ST. TO 88TH ST.
WALL 38
BORING LOGS SB38-04 & SB38-05
S.N. 016-W950
SCALE: N.T.S.
DATE: MARCH 25, 2005

DESIGNED BY: DJR
DRAWN BY: DJR
CHECKED BY: TD