

**Wang Engineering, INC.**  
 Consulting Geotechnical and Environmental Engineers  
 wangeng3@wangeng.com  
 1145 Main Street  
 Lombard, IL 60148  
 Telephone: 630 953-9928  
 Fax: 630 953-9938

**BORING LOG SB 72-03** Page 1 of 1

WEI Job No.: 414-07-01  
 Client: T. Y. LIN International  
 Project: Dan Ryan Improvements; IDOT No. D-91-421-01  
 Location: From 95th Street to 69th Street

Datum: CCD  
 Elevation: 7.92 ft  
 North: 1852997.00 ft  
 East: 1177320.00 ft  
 Station: 1316+25  
 Offset: 121' LT

**Wang Engineering, INC.**  
 Consulting Geotechnical and Environmental Engineers  
 wangeng3@wangeng.com  
 1145 Main Street  
 Lombard, IL 60148  
 Telephone: 630 953-9928  
 Fax: 630 953-9938

**BORING LOG SB 72-04** Page 1 of 1

WEI Job No.: 414-07-01  
 Client: T. Y. LIN International  
 Project: Dan Ryan Improvements; IDOT No. D-91-421-01  
 Location: From 95th Street to 69th Street

Datum: CCD  
 Elevation: 7.57 ft  
 North: 1853055.00 ft  
 East: 1177318.00 ft  
 Station: 1316+83  
 Offset: 119' LT

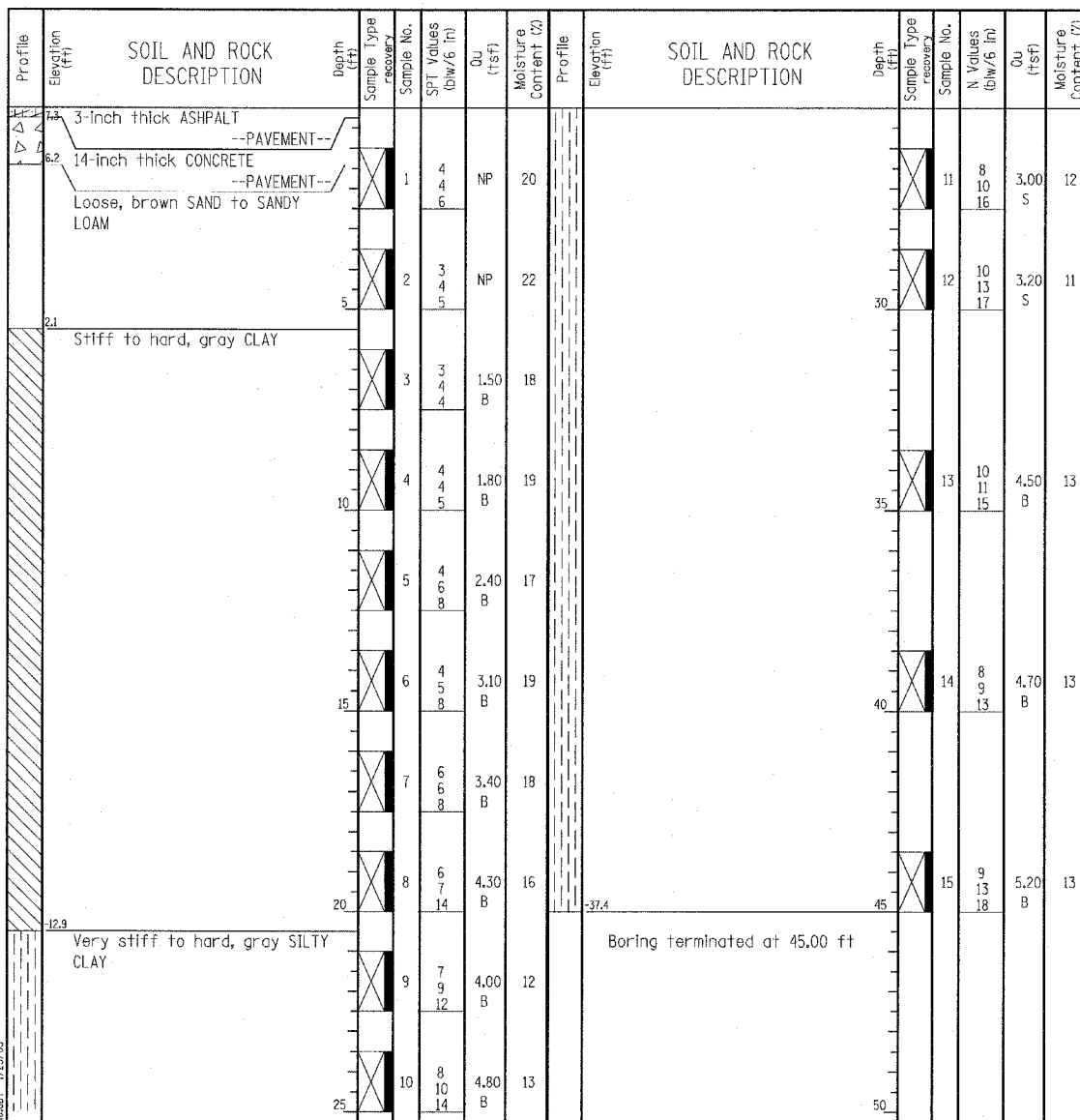
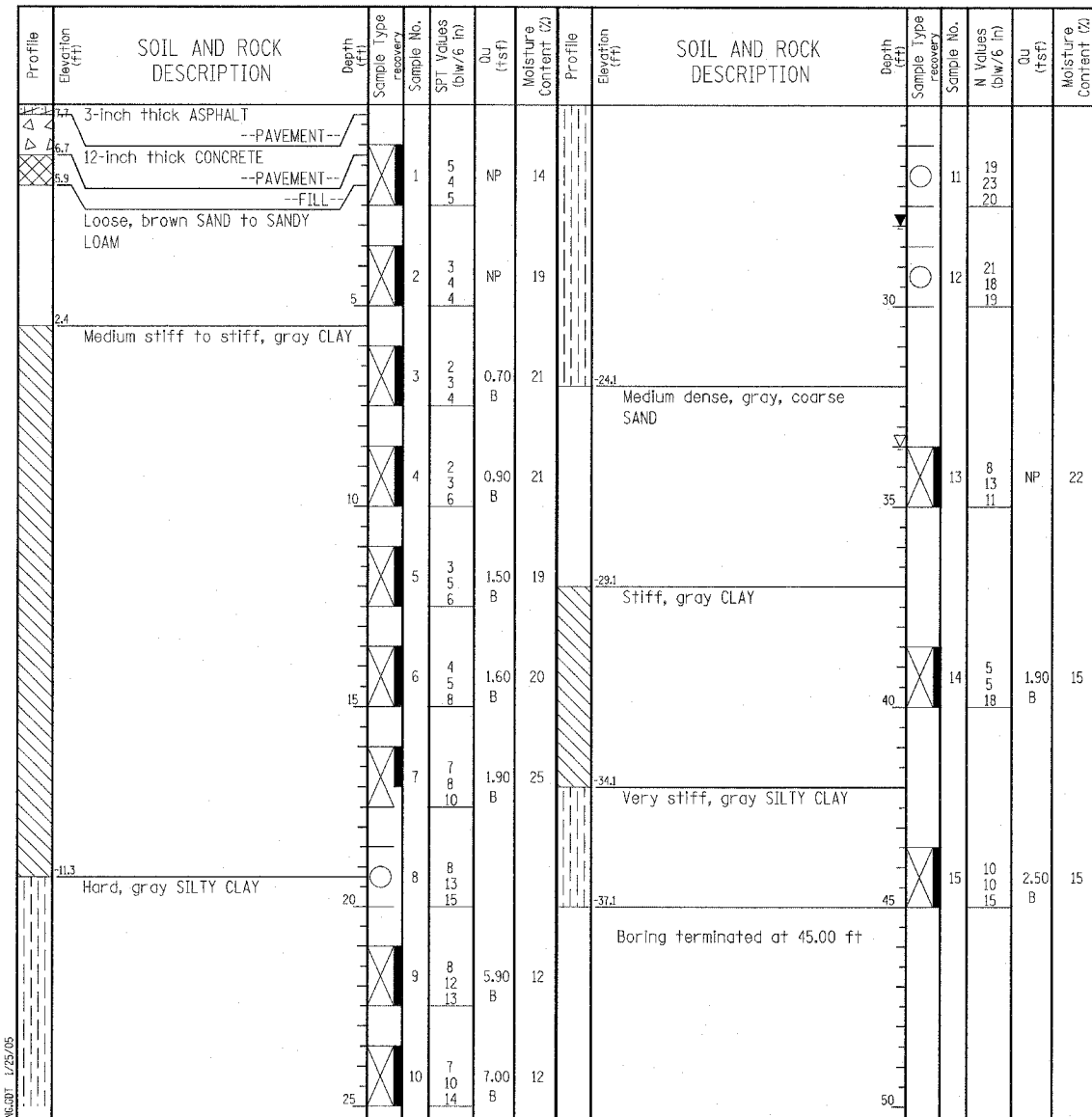

GENERAL NOTES				WATER LEVEL DATA	
Begin Drilling	01-06-2005	Complete Drilling	01-06-2005	While Drilling	▽ 33.50 ft
Drilling Contractor	DLZ Drilling	Drill Rig	Mobile B-59 TMR	At Completion of Drilling	▽ 28.00 ft
Driller	E&J	Logger	B. Panozzo	Time After Drilling	NA
Drilling Method	3.25" ID HSA; Boring backfilled with bentonite upon completion				
The stratification lines represent the approximate boundary between soil types; the actual transition may be gradual.					

GENERAL NOTES				WATER LEVEL DATA	
Begin Drilling	01-06-2005	Complete Drilling	01-06-2005	While Drilling	▽ DRY
Drilling Contractor	DLZ Drilling	Drill Rig	Mobile B-59 TMR	At Completion of Drilling	▽ DRY
Driller	E&J	Logger	B. Panozzo	Time After Drilling	NA
Drilling Method	3.25" ID HSA; Boring backfilled with bentonite upon completion				
The stratification lines represent the approximate boundary between soil types; the actual transition may be gradual.					

**TYLIN INTERNATIONAL**

REVISIONS	
NAME	DATE

ILLINOIS DEPARTMENT OF TRANSPORTATION  
 F.A.I. 94 (DAN RYAN EXPRESSWAY)  
 SOUTHBOUND EXIT RAMP RETAINING WALL  
 AT 79TH ST.  
 WALL 72  
 BORING LOGS SB72-03 & SB72-04  
 S.N. 016-W971  
 SCALE: N.T.S.  
 DATE: MARCH 25, 2005

DESIGNED BY: DJR  
 DRAWN BY: DJR  
 CHECKED BY: TD