

Wang Engineering, INC.
 Consulting Geotechnical and Environmental Engineers
 wangeng3@wangeng.com
 1145 Main Street
 Lombard, IL 60148
 Telephone: 630 953-9928
 Fax: 630 953-9938

BORING LOG SB 73-03 Page 1 of 1

WEI Job No.: 414-07-01
 Datum: CCD
 Elevation: 7.87 ft
 North: 1853105.00 ft
 East: 1177299.00 ft
 Station: 1317+35
 Offset: 135' LT

Client: T. Y. LIN International
 Project: Dan Ryan Improvements; IDOT No. D-91-421-01
 Location: From 95th Street to 69th Street

Wang Engineering, INC.
 Consulting Geotechnical and Environmental Engineers
 wangeng3@wangeng.com
 1145 Main Street
 Lombard, IL 60148
 Telephone: 630 953-9928
 Fax: 630 953-9938

BORING LOG SB 73-04 Page 1 of 1

WEI Job No.: 414-07-01
 Datum: CCD
 Elevation: 7.14 ft
 North: 1853181.00 ft
 East: 1177296.00 ft
 Station: 1318+11
 Offset: 133' LT

Client: T. Y. LIN International
 Project: Dan Ryan Improvements; IDOT No. D-91-421-01
 Location: From 95th Street to 69th Street

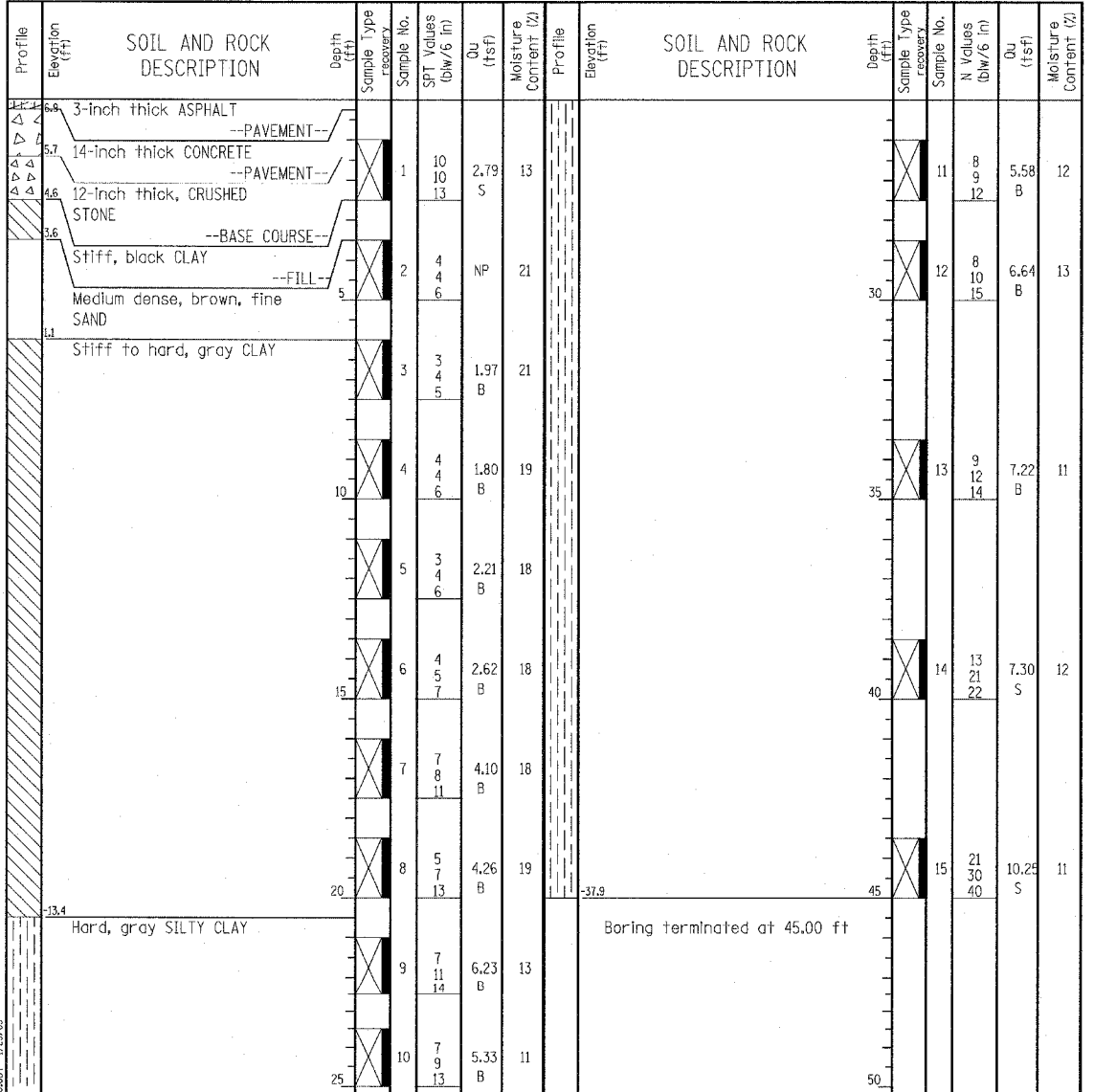
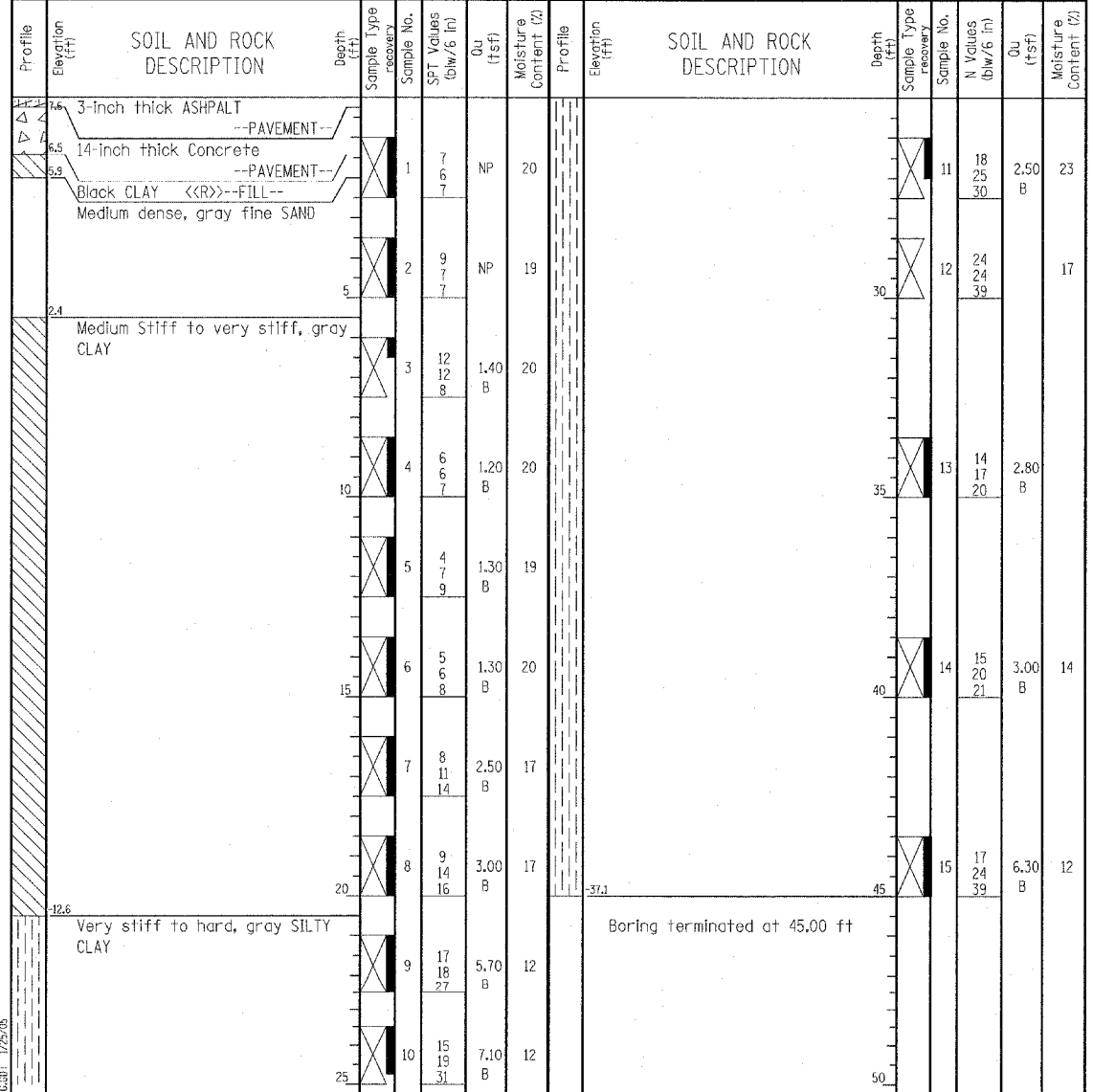

GENERAL NOTES				WATER LEVEL DATA			
Begin Drilling	01-10-2005	Complete Drilling	01-10-2005	While Drilling	☐	DRY	
Drilling Contractor	DLZ Drilling	Drill Rig	Djedrich D-120 TMR	At Completion of Drilling	☐	DRY	
Driller	E&R	Logger	BP	Time After Drilling	NA		
Drilling Method	3.25" ID HSA; Boring backfilled with bentonite upon completion			Depth to Water	☐	NA	
The stratification lines represent the approximate boundary between soil types; the actual transition may be gradual.							

GENERAL NOTES				WATER LEVEL DATA			
Begin Drilling	12-30-2004	Complete Drilling	12-30-2004	While Drilling	☐	DRY	
Drilling Contractor	DLZ Drilling	Drill Rig	Djedrich D-120 TMR	At Completion of Drilling	☐	DRY	
Driller	J&R	Logger	B. Panozzo	Time After Drilling	NA		
Drilling Method	3.25" ID HSA; Boring backfilled with bentonite upon completion			Depth to Water	☐	NA	
The stratification lines represent the approximate boundary between soil types; the actual transition may be gradual.							

TYLIN INTERNATIONAL

REVISIONS	
NAME	DATE

ILLINOIS DEPARTMENT OF TRANSPORTATION
 F.A.I. 94 (DAN RYAN EXPRESSWAY)
 RETAINING WALL ALONG LAFAYETTE AVE.
 77TH PL. TO 78TH ST.
 WALL 73A
 BORING LOGS SB73-03 & SB73-04
 S.N. 016-W972
 SCALE: N.T.S.
 DATE: MARCH 25, 2005

DESIGNED BY: DJR
 DRAWN BY: DJR
 CHECKED BY: TD

03/29/2005 04:31:59 PM
 R:\02373\structure\DrawWall73a\sb73-03-04-22.dwg