

STATE OF ILLINOIS
DEPARTMENT OF TRANSPORTATION

F.A. RTE.	SECTION	COUNTY	TOTAL SHEETS	SHEET NO.
	D1 REFLECTOR REPL 21-06	KANE	1	1
		ILLINOIS	CONTRACT NO. 46553	

INDEX OF SHEETS:

1. COVER SHEET
2. GENERAL NOTES & STATE STANDARDS
3. SUMMARY OF QUANTITIES
4. RAISED REFLECTIVE PAVEMENT MARKER REPLACEMENT LOCATIONS

PROPOSED HIGHWAY PLANS

VARIOUS ROUTES
D 1 REFLECTOR REPL 21-06
RAISED REFLECTOR REPLACEMENT
KANE COUNTY

M-60-037-20

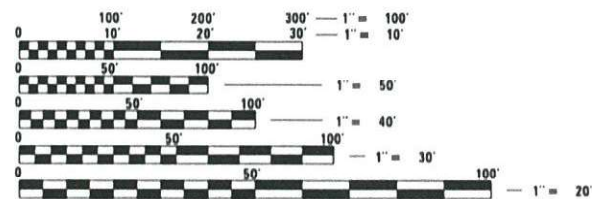
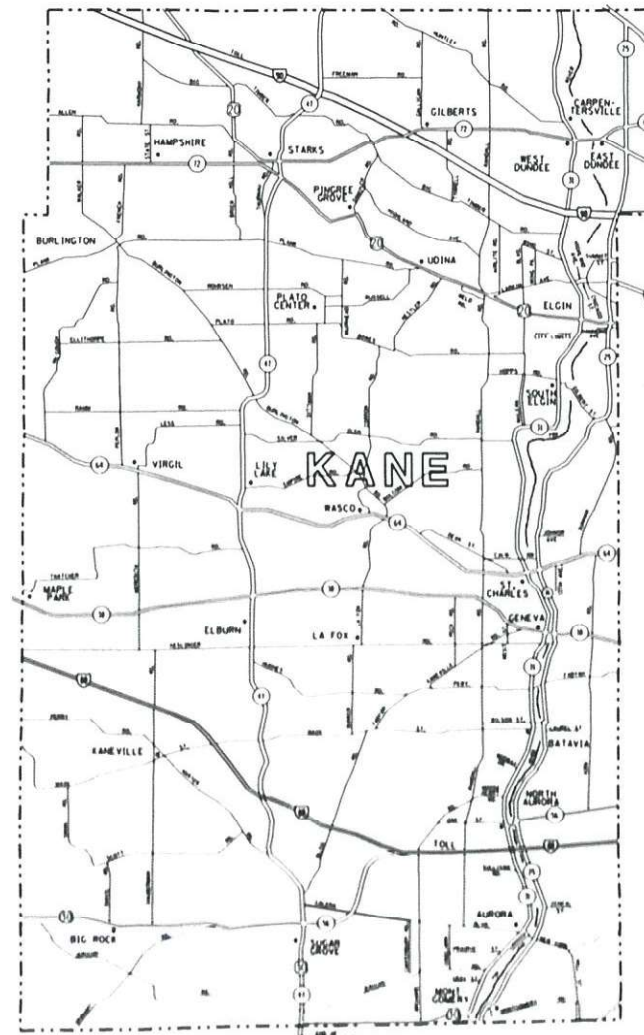

FULL SIZE PLANS HAVE BEEN PREPARED USING STANDARD ENGINEERING SCALES. REDUCED SIZED PLANS WILL NOT CONFORM TO STANDARD SCALES. IN MAKING MEASUREMENTS ON REDUCED PLANS, THE ABOVE SCALES MAY BE USED.

J.U.L.I.E.
JOINT UTILITY LOCATION INFORMATION FOR EXCAVATORS
1-800-892-0123
OR 811

CONTRACT NO. 46553

D-1

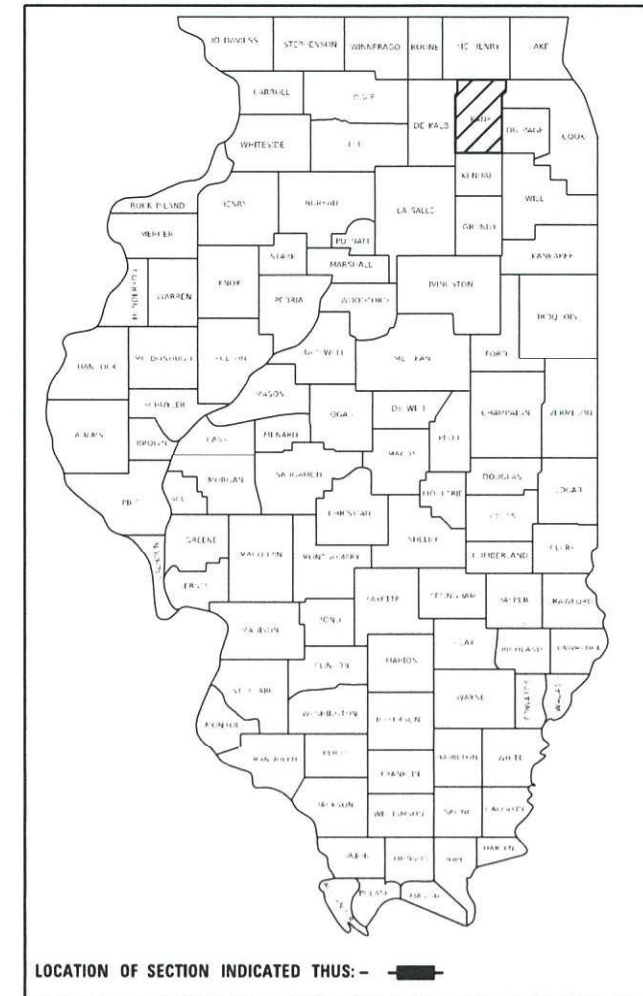

STATE OF ILLINOIS
DEPARTMENT OF TRANSPORTATION

SUBMITTED May 21 2020
G. Ellen Koo REGIONAL ENGINEER

June 26, 2020 [Signature]
ENGINEER OF DESIGN AND ENVIRONMENT

June 26, 2020 [Signature]
DIRECTOR OF HIGHWAYS PROJECT IMPLEMENTATION ¹³

PRINTED BY THE AUTHORITY
OF THE STATE OF ILLINOIS

GENERAL NOTES

The Department may remove and not install markers in certain locations at the engineer's discretion.

The Department may install markers in certain locations that did previously have markers at the engineer's discretion

The locations of the repair areas shall be determined by the engineer.

No material should be left on or near the roadway.

Removal of damaged materials will include loading, hauling and disposal.

STATE STANDARDS

- 701301-04 LANE CLOSURE, 2L, 2W, SHORT TIME OPERATIONS
- 701311-03 LANE CLOSURE 2L, 2 W MOVING OPERATIONS-DAY ONLY
- 701426-09 LANE CLOSURE, MULTILANE, INTERMITTENT OR MOVING OPER., FOR SPEED \geq 45 MPH
- 701427-05 LANE CLOSURE, MULTILANE, INTERMITTENT OR MOVING OPER., FOR SPEED \leq 45 MPH
- 701901-08 TRAFFIC CONTROL DEVICES
- 781001-04 TYPICAL APPLICATIONS RAISED REFLECTIVE PAVEMENT MARKERS

MODEL: Default
FILE NAME: J:\313\Contract\CAD\CoverSheets for Contracts.dgn

USER NAME = nullanecd PLOT SCALE = 98.8322' / in. PLOT DATE = 5/11/2020	DESIGNED - DRAWN - CHECKED - DATE -	REVISED - REVISED - REVISED - REVISED -	STATE OF ILLINOIS DEPARTMENT OF TRANSPORTATION	GENERAL NOTES & STATE STANDARDS	<table border="1" style="width: 100%; border-collapse: collapse;"> <tr> <th style="font-size: small;">F.A. RTE.</th> <th style="font-size: small;">SECTION</th> <th style="font-size: small;">COUNTY</th> <th style="font-size: small;">TOTAL SHEETS</th> <th style="font-size: small;">SHEET NO.</th> </tr> <tr> <td style="font-size: x-small;">D1 REFLECTOR REPL 21-06</td> <td></td> <td style="font-size: x-small;">KANE</td> <td style="font-size: x-small;">4</td> <td style="font-size: x-small;">2</td> </tr> <tr> <td colspan="5" style="text-align: center; font-size: x-small;">CONTRACT NO. 46553</td> </tr> </table>	F.A. RTE.	SECTION	COUNTY	TOTAL SHEETS	SHEET NO.	D1 REFLECTOR REPL 21-06		KANE	4	2	CONTRACT NO. 46553				
F.A. RTE.	SECTION	COUNTY	TOTAL SHEETS	SHEET NO.																
D1 REFLECTOR REPL 21-06		KANE	4	2																
CONTRACT NO. 46553																				
			SCALE:	SHEET 2 OF 4 SHEETS	STA. TO STA.	ILLINOIS FED. AID PROJECT														

SUMMARY OF QUANTITIES

			100% STATE
PAY CODE	ITEM DESCRIPTION	UNIT	URBAN 0021 TOTAL QUANTITY
78100100	RAISED REFLECTIVE PAVEMENT MARKERS	EACH	7000
78100300	REPLACEMENT REFLECTOR	EACH	28193
78300200	RAISED REFLECTIVE PAVEMENT MARKER REMOVAL	EACH	7000

MODEL: Default
FILE NAME: S:\316\Centra\316\CAD\CoverSheets for Contracts.dgn

REV-SEP

USER NAME = mullanecc DRAWN - PLOT SCALE = 99.0809' / in. CHECKED - PLOT DATE = 5/11/2020 DATE -	DESIGNED - DRAWN - CHECKED - DATE -	REVISED - REVISED - REVISED - REVISED -	STATE OF ILLINOIS DEPARTMENT OF TRANSPORTATION	SUMMARY OF QUANTITIES	F.A. RTE. SECTION D1 REFLECTOR REPL 21-06	COUNTY KANE	TOTAL SHEETS 4	SHEET NO. 3	CONTRACT NO. 46553 ILLINOIS FED. AID PROJECT
SCALE:				SHEET 3 OF 4 SHEETS		STA. TO STA.			

District 1 Raised Reflective Pavement Markers Replacement List

Route	From (West/South Limit)	To (East/North Limit)	Total	Y/Y	Y/O	W/O
IL. 72	DeKalb Co. Line	IL. 25	3752	1843	840	1069
Hill Ave.	US-34	Montgomery Rd.	110	110	0	0
IL. 25	Kendall-Kane Co. Line	Cook-Kane- I-90	5687	3301	934	1452
IL. 31	McHenry-Kane Co. Line	U.S. 20	2686	815	224	1647
IL. 38	Randall Rd.	Kirk Rd.	2123	0	0	2123
IL. 47	Kendall Co. Line	McHenry Co. Line	6198	2815	955	2428
IL. 56	IL. 31	Kane-Dupage Co. Line	1546	655	503	388
IL. 56	IL. 47	I-88	1237	0	39	1198
IL. 58	IL. 25	Hiawatha	207	56	46	105
IL. 62	Sandbloom	IL. 25	394	4	0	390
U.S. 30	Will Co. Line	IL. 47 (South Jct.)	2163	903	503	757
U.S. 34	Ogden Falls Blvd (West end of US 30/US 34 Junction)	DuPage Co. Line	616	0	0	616
Galena Blvd.	IL. 47	Canterbury Rd.	935	410	250	275
McLean Blvd.	IL. 31	Hopps Rd./ Spring	385	159	101	125
Weld Rd.	Randall Rd.	Shepard St.	106	78	28	0
Larkin Ave	US-20	Airlite St	48	36	8	4
SUBTOTALS				11185	4431	12,577
GRAND TOTALS			28193	EACH		

MODEL: Default
FILE NAME: S:\SIS\Contracts\CAD\CoverSheets for Contracts.dgn

USER NAME = nullanecd	DESIGNED -	REVISED -	STATE OF ILLINOIS DEPARTMENT OF TRANSPORTATION	RAISED REFLECTIVE PAVEMENT MARKER REPLACEMENT LOCATIONS			F.A. RTE.	SECTION	COUNTY	TOTAL SHEETS	SHEET NO.
PLOT SCALE = 99.0809' / in.	CHECKED -	REVISED -					D1 REFLECTOR REPL 21-06	KANE	4	4	
PLOT DATE = 5/11/2020	DATE -	REVISED -		SCALE: SHEET 4 OF 4 SHEETS STA. TO STA.			ILLINOIS FED. AID PROJECT				
CONTRACT NO. 46553											