

STATE OF ILLINOIS  
DEPARTMENT OF TRANSPORTATION  
DIVISION OF HIGHWAYS

# PROPOSED HIGHWAY PLANS CULVERT REPLACEMENT

F.A. RTE.	SECTION	COUNTY	TOTAL SHEETS	SHEET NO.
3887	S-T-1	KANE	17	1
FED. ROAD DIST. NO.		ILLINOIS	CONTRACT NO. 60E50	

D-91-076-08

FOR INDEX OF SHEETS, SEE SHEET NO. 2

FAU 3887 / ILL ROUTE 31  
OVER CREEK (1.1 MI. SOUTH OF ILL 62)  
SECTION S-T-1

KANE COUNTY  
C-91-415-08

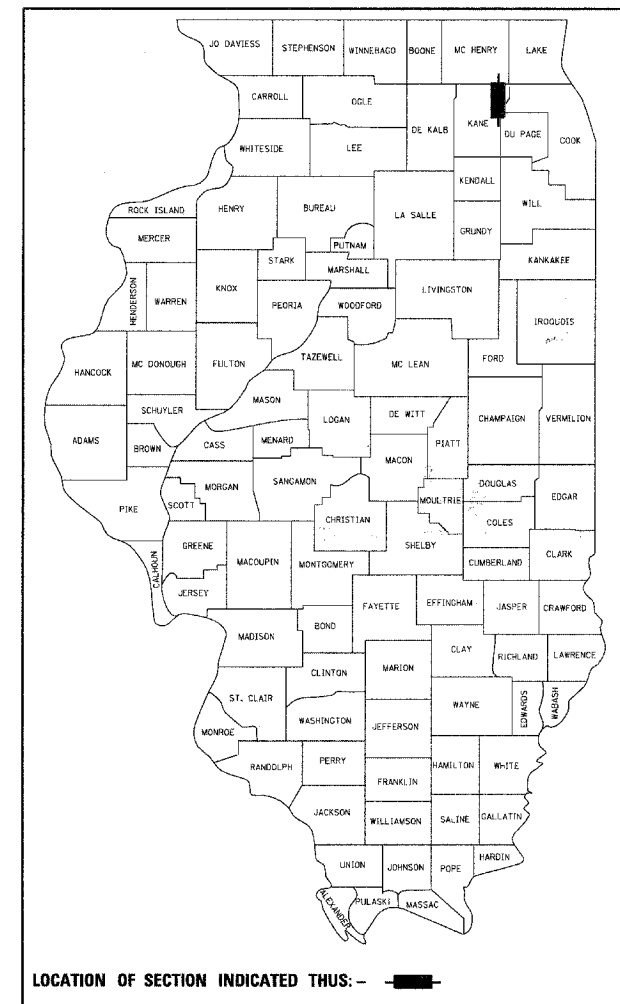

**DESIGN DESIGNATION**  
MINOR ARTERIAL (URBAN)  
ADT 16000 (2005)  
SPEED LIMIT 50 MPH

THE PROPOSED WORK TO BE PERFORMED CONSISTS OF REMOVING A PORTION OF AN EXISTING REINFORCED CONCRETE SLAB UTILIZING FULL HEIGHT REINFORCED CONCRETE CLOSED ABUTMENTS AT STATION 34+42, AND REPLACING THE EXISTING STRUCTURE WITH A NEW 10'x6' SINGLE-BARREL PRECAST CONCRETE BOX CULVERT UTILIZING PHASED DEMOLITION AND REMOVAL OF THE EXISTING STRUCTURE. THE EXISTING STRUCTURE NUMBER IS SN 045-2036, AND THE PROPOSED STRUCTURE NUMBER IS SN 045-0330.

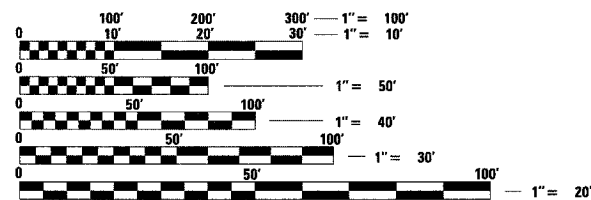
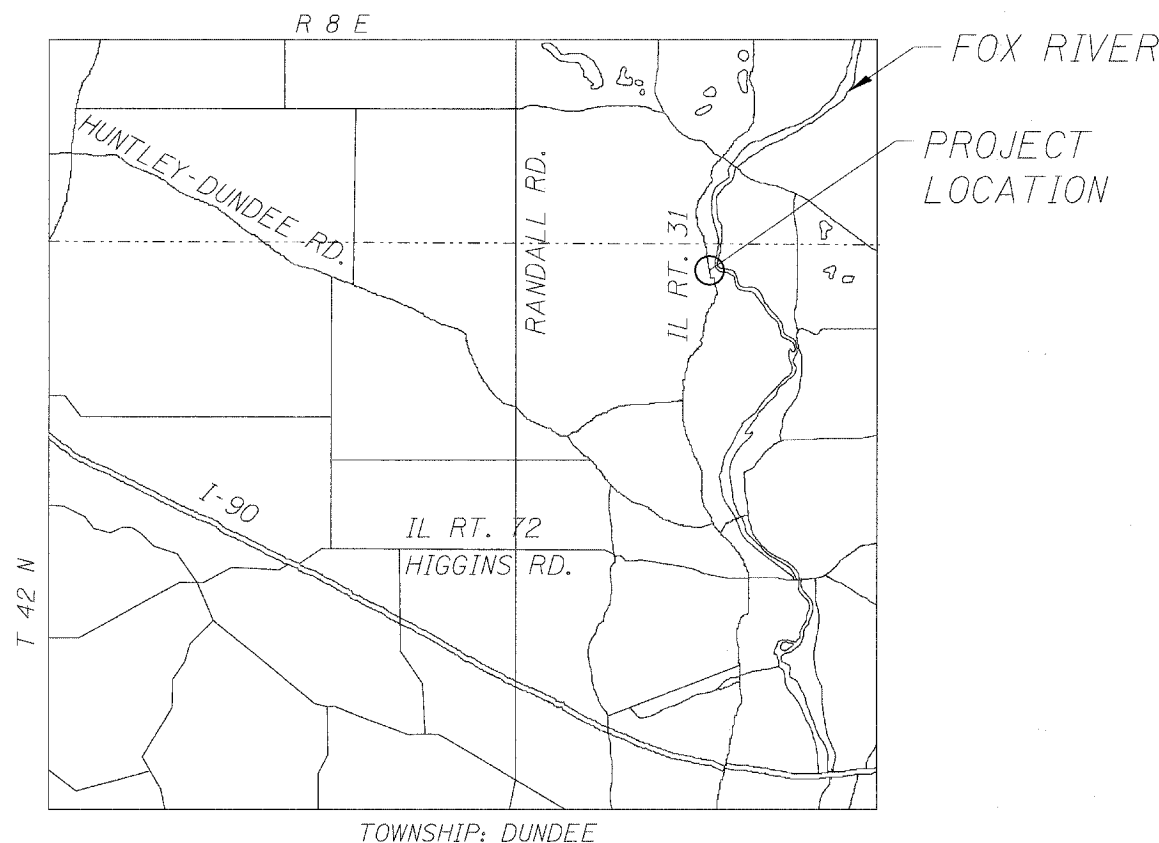

FULL SIZE PLANS HAVE BEEN PREPARED USING STANDARD ENGINEERING SCALES. REDUCED SIZED PLANS WILL NOT CONFORM TO STANDARD SCALES. IN MAKING MEASUREMENTS ON REDUCED PLANS, THE ABOVE SCALES MAY BE USED.

J.U.L.I.E.  
JOINT UTILITY LOCATION INFORMATION FOR EXCAVATION  
1-800-892-0123  
OR 811

PROJECT ENGINEER: REJENDRA C. SHAH (847) 705-4555  
PROJECT MANAGER: CATHERINE KIBBLE (847) 705-4269

CONTRACT NO. 60E50

LOCATION SKETCH  
NET AND GROSS LENGTH OF PROJECT = 38' = 0.01 MI

STATE OF ILLINOIS  
DEPARTMENT OF TRANSPORTATION  
DIVISION OF HIGHWAYS

SUBMITTED MAY 23 20 08

Diane M. O'Keefe DEPUTY DIRECTOR OF HIGHWAYS, REGION ENGINEER  
June 27, 20 08

Eric E. Harnett ENGINEER OF DESIGN AND ENVIRONMENT  
June 27, 20 08

Christine M. Reed DIRECTOR OF HIGHWAYS, CHIEF ENGINEER  
June 27, 20 08

PRINTED BY THE AUTHORITY  
OF THE STATE OF ILLINOIS

LOCO, INC.  
CONSULTING ENGINEERS  
1979 N. MILL ST., SUITE 210  
NAPERVILLE, ILLINOIS 60563 Ph: 630/1 577-9100

STATE OF ILLINOIS  
REGISTERED PROFESSIONAL ENGINEER  
081-005150

STATE OF ILLINOIS  
REGISTERED PROFESSIONAL ENGINEER  
062-047827

*[Handwritten signatures and dates]*  
Expires 11/30/08 Expires 11/30/09