

# LIMITS OF POROUS GRANULAR EMBANKMENT

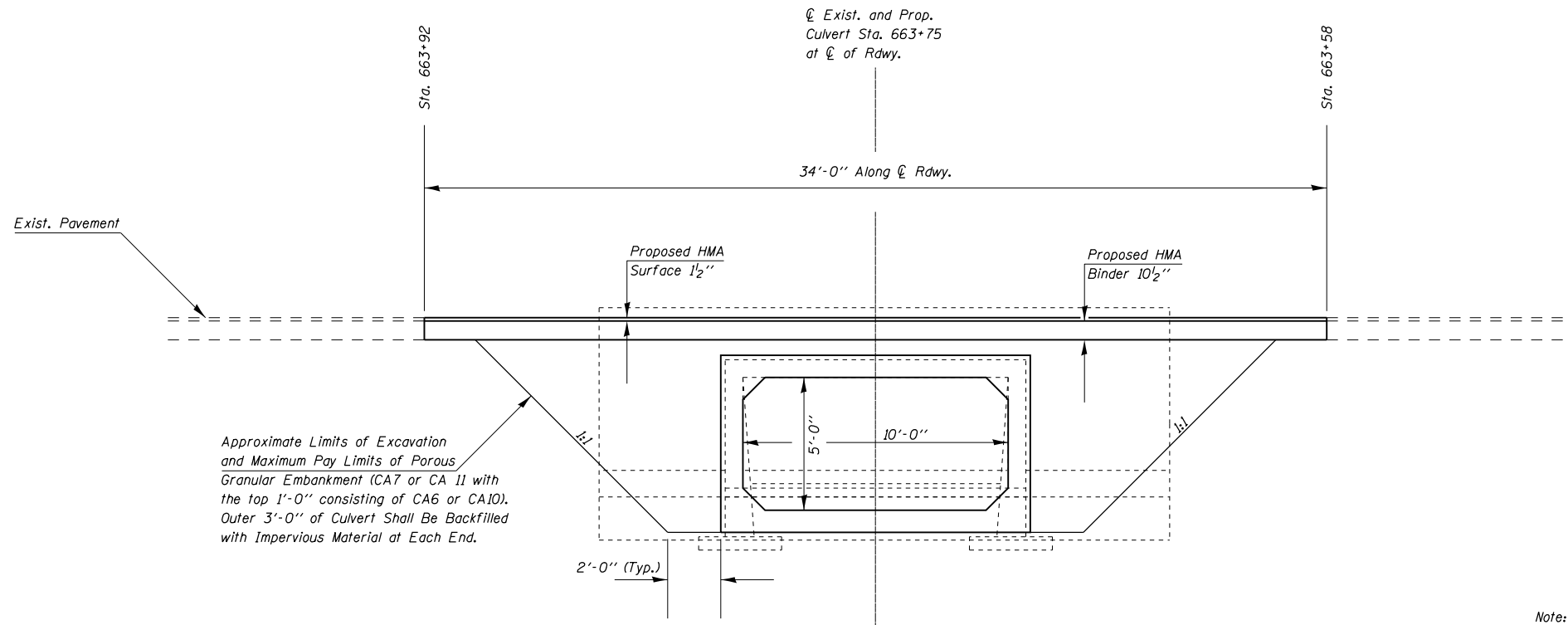

Note: Porous Granular Embankment will be CA7 or CA 11 with the top 1' Consisting of CA6 or CA10.

# SECTION WITHIN PAVEMENT REMOVAL

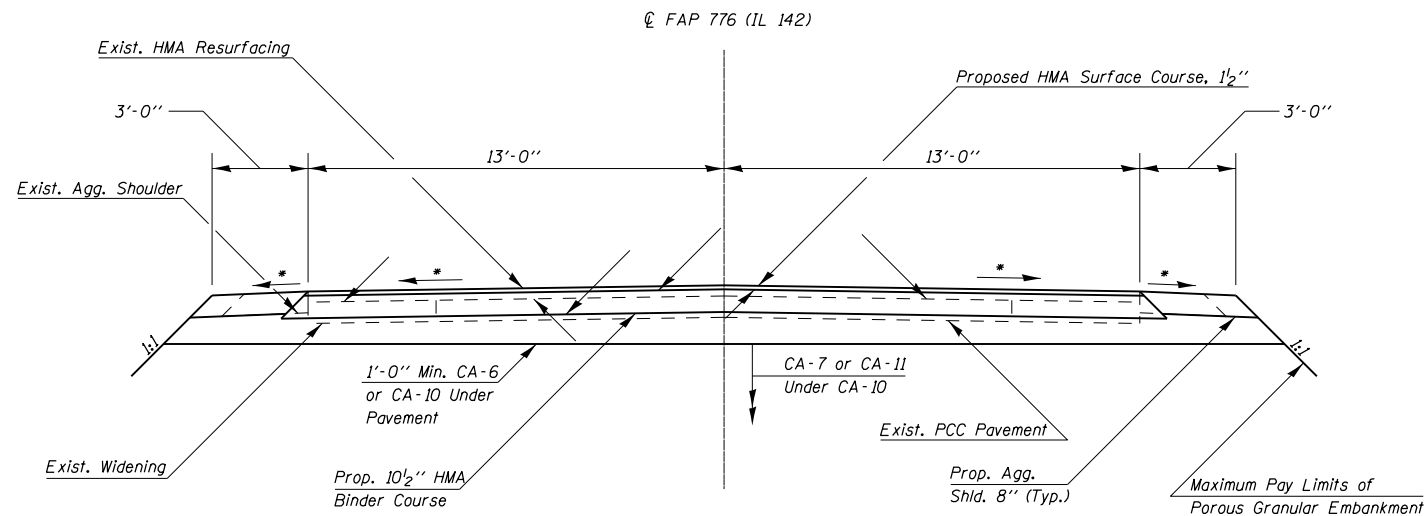

\* Match Existing Cross Slopes

FILE NAME =	USER NAME = \$USER\$	DESIGNED -	REVISED -	<b>STATE OF ILLINOIS DEPARTMENT OF TRANSPORTATION</b>	<b>LIMITS OF POROUS GRANULAR EMBANKMENT AND SECTION WITHIN PAVEMENT REMOVAL</b>	F.A.P. RTE.	SECTION	COUNTY	TOTAL SHEETS	SHEET NO.	
ci:\pw\work\p\idot\adamson\d0310280\sh	cvr_soq_index.dgn	DRAWN -	REVISED -			776	124B-1	HAMILTON	10	7	
Default	PLOT SCALE = 6.0000' / in.	CHECKED -	REVISED -			CONTRACT NO. 78310					
	PLOT DATE = 5/7/2013	DATE -	REVISED -			ILLINOIS FED. AID PROJECT					