

08-02-2019 LETTING ITEM 022

STATE OF ILLINOIS
DEPARTMENT OF TRANSPORTATION

F.A.P. DIST.	SECTION	COUNTY	TOTAL SHEETS	SHEET NO.
662	(2,3) PP	SANGAMON	20	1
			CONTRACT NO. 72L35	

X

- INDEX OF SHEETS**
- 1 COVER SHEET
 - 2 GENERAL NOTES
 - 3 SUMMARY OF QUANTITIES
 - 4 TYPICAL SECTION
 - 5-10 SCHEDULE OF QUANTITIES
 - 11-20 PLAN SHEETS

HIGHWAY CLASSIFICATION FAP 662 (IL 4)

CLASSIFICATION : OTHER PRINCIPAL ARTERIAL

A.D.T. - 34,300 (2017) PV = 84.2%
 SU = 13.4%
 MU = 2.4%

PROPOSED HIGHWAY PLANS

FAP 662 (IL ROUTE 4 /VETERAN'S PARKWAY)
 SECTION (2,3) PP
 PARTIAL DEPTH PATCHING
 SANGAMON COUNTY

D-96-058-19



C-96-071-19

PROJECT BEGINS
STA. 370 + 00

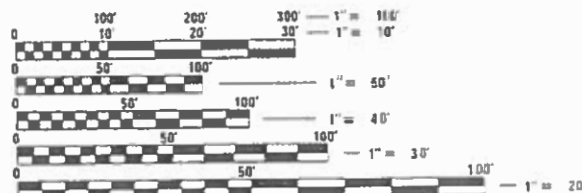
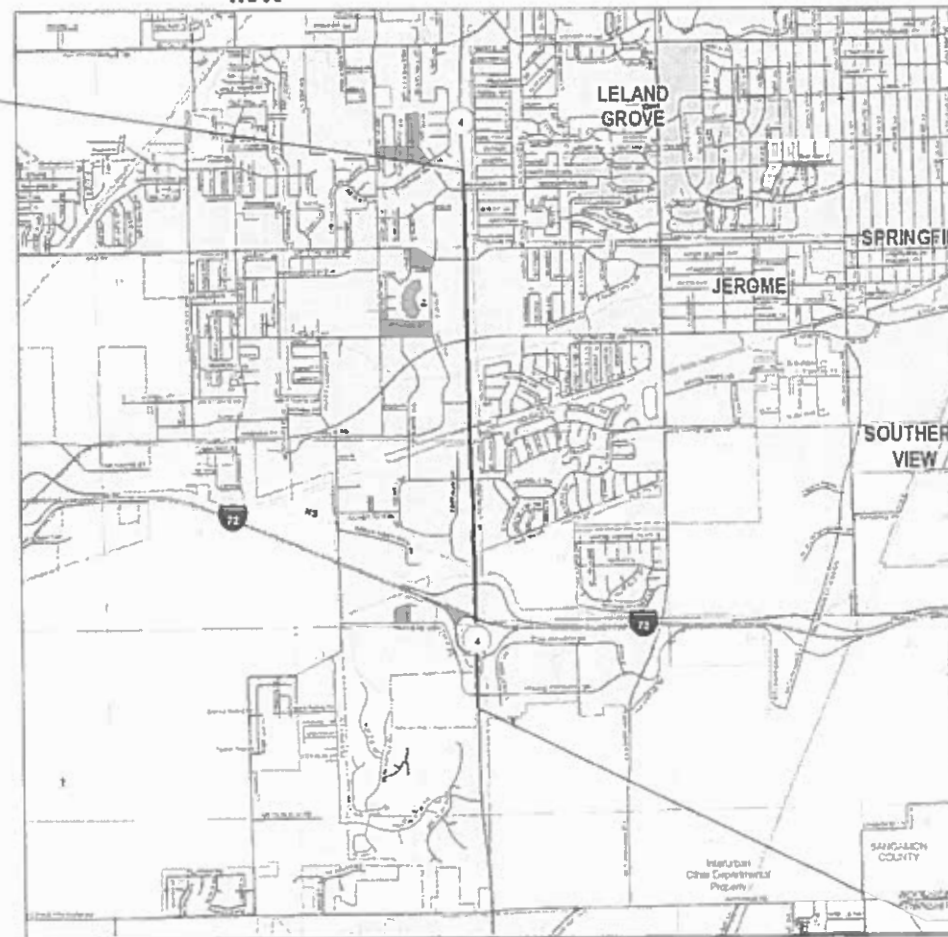

FULL SIZE PLANS HAVE BEEN PREPARED USING STANDARD ENGINEERING SCALES. REDUCED SIZED PLANS WILL NOT CONFORM TO STANDARD SCALES. IN MAKING MEASUREMENTS ON REDUCED PLANS, THE ABOVE SCALES MAY BE USED.

J.U.L.I.E.
 JOINT UTILITY LOCATION INFORMATION FOR EXCAVATORS
 1-800-892-0123
 OR 811

PROJECT ENGINEER : JAY EDWARDS (217) 785-597
 PROJECT MANAGER : AL-BARRAE SHEBIB (217) 524-0946

CONTRACT NO. 72L35

GROSS LENGTH = 14,950 FT. = 2.83 MILE
 NET LENGTH = 14,158 FT. = 2.68 MILE

PROJECT ENDS
 STA. 521 + 00

STATE OF ILLINOIS
 DEPARTMENT OF TRANSPORTATION

SUBMITTED May 17 2019
[Signature] REGIONAL ENGINEER

June 28 2019
[Signature] ENGINEER OF DESIGN AND ENVIRONMENT

June 28 2019
[Signature] DIRECTOR OF HIGHWAYS PROJECT IMPLEMENTATION

PRINTED BY THE AUTHORITY
 OF THE STATE OF ILLINOIS

GENERAL NOTES

1. ANY EXISTING ROAD SIGNS THAT INTERFERE WITH CONSTRUCTION WILL BE REMOVED OR RELOCATED AS DIRECTED BY THE ENGINEER. AFTER THE COSTUCTION IS COMPLETED, THE CONTRACTOR WILL REPLACE THE SIGNS AS DIRECTED BY THE ENGINEER. THIS WORK WILL NOT BE PAID SEPARATELY BUT SHALL BE CONSIDERED INIDENTAL TO THE CONTRACT AND NO COMPENSATION WILL BE ALLOWED.
2. NO WORK SHALL COMMENCE UNTIL ALL TRAFFIC CONTROL REQUIREMENTS ARE MET.
3. ALL DAMAGE TO EXISTING PAVEMENT MARKINGS OR RAISED REFLECTIVE PAVEMENT MARKERS OUTSIDE THE REMOVAL LINE SHOWN ON THE PLANS SHALL BE REPLACED AT NO ADDITIONAL COST TO THE DEPARTMENT.
4. THE DISTRICT 6 BUREAU OF OPERATIONS SHALL BE NOTIFIED AT LEAST 14 DAYS PRIOR TO PLACEMENT OF FINAL PAVEMENT MARKINGS (PH: 217-782-7314).
5. WHEN ARTIFICIAL LIGHTING IS USED IN NIGHT OPERATIONS, THE CONTRACTOR SHALL EXERCISE THE UTMOST PRECAUTIONS IN PREVENTING ADVERSE VISIBILITY TO THE MOTORING PUBLIC AND ADJOINING RESIDENTIAL AREAS.
6. THE CONTRACTOR SHOULD SEQUENCE NIGHTLY PARTIAL DEPTH REMOVAL AND PARTIAL DEPTH PATCHING OPERATIONS TO LEAVE NO CHANGE IN ROADWAY SURFACE ELEVATION UPON THE END OF WORK EACH MORNING.
7. PAVEMENT MARKINGS AFFECTED BY PARTIAL DEPTH PATCHING SHALL BE REPLACED TO MATCH EXISTING LAYOUT, OR AS CLOSE TO EXISTING LAYOUT AS POSSIBLE. THIS IS REFLECTED IN THE CALCULATED QUANTITY ON THE SCHEDULE OF QUANTITIES.

COMMITMENTS

THE RESIDENT ENGINEER SHALL CONTACT STUDIES AND PLANS CONCERNING ANY MAJOR PLAN CHANGE, TO MAKE SURE NO PREVIOUS COMMITMENTS (NOT LISTED) WERE MADE AFFECTING THE DESIGN AND TO ALLOW IMPROVED DESIGN FOR FUTURE PROJECTS.

HIGHWAY STANDARDS

000001-07
 001006
 701106-02
 701426-09
 701451-05
 701601-09
 701701-10
 701901-08
 780001-05
 B.L.R. 21-9

THE FOLLOWING RATES OF APPLICATION HAVE BEEN USED TO CALCULATE THE PLAN QUANTITIES:

PARTIAL DEPTH PATCHING 0.056 TON/ SY/ IN

MIXTURE REQUIREMENTS:

MIXTURE NUMBER	1
MIXTURE USE(S)	PARTIAL DEPTH PATCHING
AC/PG:	PG 64-22
DESIGN AIR VOIDS	4.0% @ N90
MIXTURE COMPOSTION: (GRADATION MIXTURE)	IL 9.5
FRICTION AGGREGATE	MIX "E"
QUALITY MANAGEMENT	QC/QA
SUBLOT SIZE	N/A

DISTRICT SIX	
EXAMINED <u>May 17</u> <i>J.P.M.</i>	20 <u>19</u>
OPERATIONS ENGINEER	
EXAMINED <u>May 17</u> <i>J.P.M.</i>	20 <u>19</u>
PROJECT IMPLEMENTATION ENGINEER	
EXAMINED <u>May 17</u> <i>J.P.M.</i>	20 <u>19</u>
PROGRAM DEVELOPMENT ENGINEER	

REV. - MS

\\P015008\apps\pmp\DOT\unclust\SIDOT_Office\B1E4_B\Projects\0672L35\GAD\Jalac\CD\text\9272L35-subitem1.dwg

USER NAME = MurpYit	DESIGNED = LTM	REVISED =
DRAWN = LTM	CHECKED = ARS	REVISED =
PLOT SCALE = 100.0000' / in.	DATE = 5/10/2019	REVISED =
PLOT DATE = 5/16/2019		

**STATE OF ILLINOIS
DEPARTMENT OF TRANSPORTATION**

GENERAL NOTES

SCALE: SHEET 1 OF 1 SHEETS STA. TO STA.

F.A.P. RTE.	SECTION	COUNTY	TOTAL SHEETS	SHEET NO.
662	(2.3) PP	SANGAMON	20	2
CONTRACT NO. 72L35				
ILLINOIS FED. AID PROJECT				

CODE NO.	ITEM	UNIT	TOTAL QUANTITY	PPS# 6-01405-0000	PPS# 0-02174-6012
				100% STATE	100% STATE
				ROADWAY	ROADWAY
				0005	0005
				URBAN- SANGAMON CO.	URBAN- SANGAMON CO.
67100100	MOBILIZATION	L SUM	1	0.5	0.5
70100820	TRAFFIC CONTROL AND PROTECTION, STANDARD 701451	L SUM	1	0.5	0.5
70102630	TRAFFIC CONTROL AND PROTECTION, STANDARD 701601	L SUM	1	0.5	0.5
70107025	CHANGEABLE MESSAGE SIGN	CAL DA	74	37	37
70200100	NIGHTTIME WORK ZONE LIGHTING	L SUM	1	0.5	0.5
70300100	SHORT TERM PAVEMENT MARKING	FOOT	1,720	860	860
70300150	SHORT TERM PAVEMENT MARKING REMOVAL	SQ FT	573	286.5	286.5
* 78009005	MODIFIED URETHANE PAVEMENT MARKING - LINE 5"	FOOT	14,888	7,444	7,444
* 78009006	MODIFIED URETHANE PAVEMENT MARKING - LINE 6"	FOOT	1,324	662	662
* 78009024	MODIFIED URETHANE PAVEMENT MARKING - LINE 24"	FOOT	336	168	168
78300200	RAISED REFLECTIVE PAVEMENT MARKER REMOVAL	EACH	194	97	97
X4406625	PARTIAL DEPTH REMOVAL, TYPE IV, 2.5"	SQ YD	22,507	11,253.5	11,253.5
X4421000	PARTIAL DEPTH PATCHING	TON	3,151	1,575.5	1,575.5
X7010216	TRAFFIC CONTROL AND PROTECTION, (SPECIAL)	L SUM	1	0.5	0.5
Ø Z0076604	TRAINEES TRAINING PROGRAM GRADUATE	HOUR	500	500	

Ø 0042
* SPECIALTY ITEM

REV. - MS

MODEL: Default
FILE: \\p101010000\data\illinois\p101010000\Documents\DOT_Offices\Drawings\Projects\0672135\CADDData\CAD\Drawings\0672135-ph-500.dgn

USER NAME = MurphyL	DESIGNED - LTM	REVISED - _____	STATE OF ILLINOIS DEPARTMENT OF TRANSPORTATION	SUMMARY OF QUANTITIES			F.A.P. RTE. = 662	SECTION = (2,3)PP	COUNTY = SANGAMON	TOTAL SHEETS = 20	SHEET NO. = 3
PLOT SCALE = 100,0000 ' / in.	CHECKED - ARS	REVISED - _____					SCALE: _____	SHEET 1	OF 1	SHEETS	STA. _____
PLOT DATE = 5/17/2019	DATE = 5/10/2019	REVISED - _____		ILLINOIS FED. AID PROJECT							

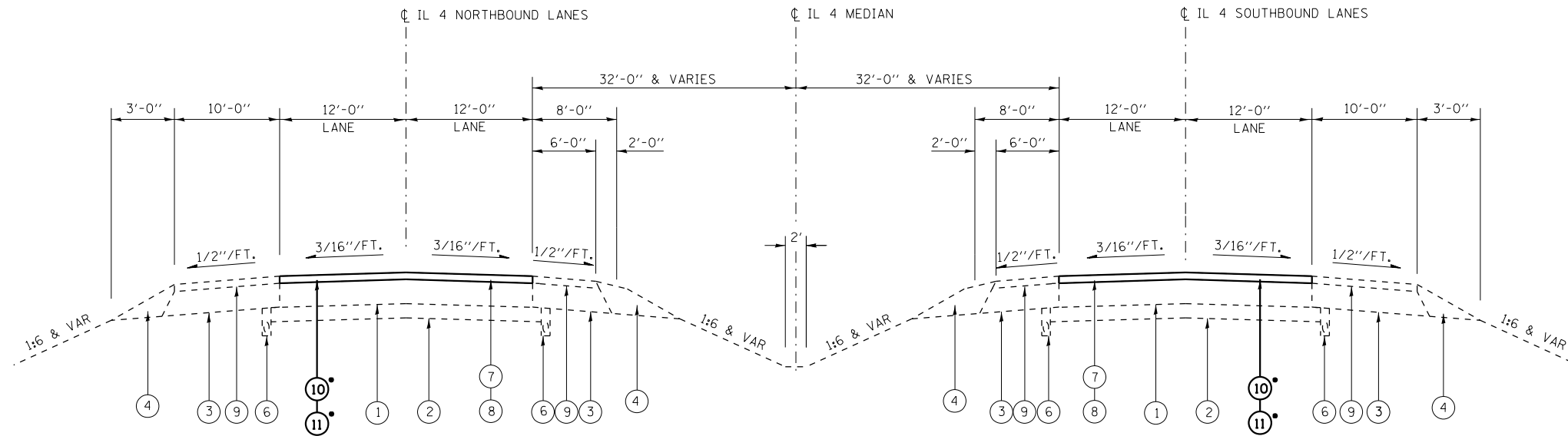

TYPICAL CROSS SECTION
IL 4 (VETERANS PARKWAY)

NB IL 4
 STA 375+37.80 TO STA 390+01.68
 STA 389+96.12 TO STA 478+01.13
 STA 478+01.40 TO STA 479+33.73
 STA 484+57.97 TO STA 494+70.23
 STA 497+37.90 TO STA 521+00.00

SB IL 4
 STA 375+37.38 TO STA 390+01.68
 STA 389+96.12 TO STA 478+01.13
 STA 478+01.40 TO STA 479+65.35
 STA 484+46.26 TO STA 494+33.07
 STA 497+00.74 TO STA 521+00.00

EXISTING LEGEND

- ① EXISTING CRPCC PAVEMENT 8"
- ② EXISTING STABILIZED SUB-BASE 4"
- ③ EXISTING HMA SHOULDERS 8"
- ④ EXISTING AGGREGATE SHOULDERS
- ⑤ EXISTING PAVED DITCH
- ⑥ EXISTING PIPE UNDERDRAINS 4"
- ⑦ EXISTING POLY HMA SURFACE COURSE, MIX "E", N90 1 1/2"
- ⑧ EXISTING LEVELING BINDER (MACHINE METHOD) N90 1"
- ⑨ EXISTING HMA SHOULDERS, SPECIAL 2 1/2"

NOTE:
 PARTIAL DEPTH REMOVAL SHALL INCLUDE
 REMOVAL OF ALL EXISTING HMA TO
 EXPOSE TOP OF BARE CONCRETE
 PAVEMENT

SEE PLAN SHEETS FOR LIMITS OF
 PARTIAL DEPTH REMOVAL AND
 PARTIAL DEPTH PATCHING

PROPOSED LEGEND

- ⑩ PARTIAL DEPTH REMOVAL, TYPE IV, 2.5"
- ⑪ PARTIAL DEPTH PATCHING

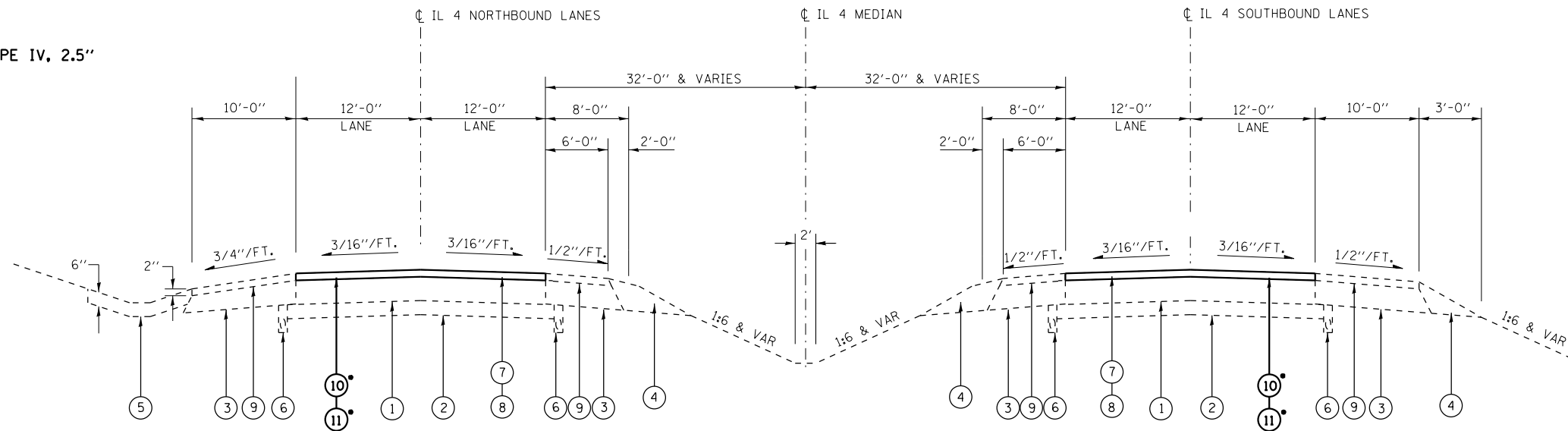

TYPICAL CROSS SECTION

IL 4 (VETERANS PARKWAY)
 SB/NB IL 4
 STA 365+00 TO STA 369+98.96
 STA 370+00 TO STA 375+37.80

BRIDGE OMISSIONS

NB IL 4
 STA 479+33.73 TO STA 484+57.97
 STA 494+70.23 TO STA 497+37.90

SB IL 4
 STA 479+65.35 TO STA 484+46.26
 STA 494+33.07 TO STA 497+00.74

FILE NAME =	USER NAME = MurphyJL	DESIGNED - LTM	REVISED -	STATE OF ILLINOIS DEPARTMENT OF TRANSPORTATION	TYPICAL CROSS SECTIONS			F.A.P. RTE.	SECTION	COUNTY	TOTAL SHEETS	SHEET NO.
pw:\planroom.dot.illinois.gov\PIDOT\Documents\IDOT Offices\District 6\Projects\0672L35\Drawings\CABshd\TM0672L35-shd-typical.dwg	DRAWN - CABshd	CHECKED - ABS	REVISED -					662	(2,3) PP	SANGAMON	20	4
PLOT SCALE = 45.9317' / in.	DATE - 5/10/2019	REVISIONS	REVISIONS		CONTRACT NO. 72L35							
PLOT DATE = 5/16/2019	DATE - 5/10/2019	REVISIONS	REVISIONS		ILLINOIS FED. AID PROJECT							

PATCHING SCHEDULE

	STATION		AREA				X4406625	X4421000
			START	END	LENGTH	LANE	SQ FT	SQ YD
SB	370+50	373+00	250	DRIVING	3000	333.33	333.33	46.67
SB	373+00	377+00	400	BOTH	9600	1066.67	1066.67	149.33
SB	392+00	394+50	250	DRIVING	3000	333.33	333.33	46.67
SB	394+50	397+00	250	BOTH	6000	666.67	666.67	93.33
SB	415+00	416+50	150	DRIVING	1800	200.00	200.00	28.00
SB	416+50	418+75	225	BOTH	5400	600.00	600.00	84.00
SB	433+00	434+50	150	DRIVING	1800	200.00	200.00	28.00
SB	434+50	437+50	300	BOTH	7200	800.00	800.00	112.00
SB	437+50	449+75	1225	DRIVING	14700	1633.33	1633.33	228.66
SB	449+75	463+00	1325	BOTH	31800	3533.33	3533.33	494.66
SB	463+00	479+30	1630	DRIVING	19560	2173.33	2173.33	304.26
SB	484+80	487+50	270	BOTH	6480	720.00	720.00	100.80
SB	487+50	492+95	545	DRIVING	6540	726.67	726.67	101.73
SB	492+95	493+95	100	BOTH	2400	266.67	266.67	37.33
SB	497+37	498+37	100	BOTH	2400	266.67	266.67	37.33
SB	515+25	518+50	325	BOTH	7800	866.67	866.67	121.33
NB	384+00	375+00	900	DRIVING	10800	1200.00	1200.00	168.00
NB	398+50	394+50	400	BOTH	9600	1066.67	1066.67	149.33
NB	420+00	417+25	275	BOTH	6600	733.33	733.33	102.67
NB	436+00	431+50	450	BOTH	10800	1200.00	1200.00	168.00
NB	459+25	454+00	525	BOTH	12600	1400.00	1400.00	196.00
NB	461+00	459+25	175	DRIVING	2100	233.33	233.33	32.67
NB	487+00	484+90	210	BOTH	5040	560.00	560.00	78.40
NB	488+20	487+00	120	DRIVING	1440	160.00	160.00	22.40
NB	516+25	511+50	475	DRIVING	5700	633.33	633.33	88.67
NB	519+50	516+25	325	BOTH	7800	866.67	866.67	121.33
NB	520+00	519+50	50	DRIVING	600	66.67	66.67	9.33
SUBTOTAL SB							14386.67	2014.10
SUBTOTAL NB							8120.00	1136.78
TOTAL							22507	3151

RAISED REFLECTIVE PAVEMENT MARKER REMOVAL SCHEDULE

	STATION		78300200
	START	STOP	RAISED REFLECTIVE PAVEMENT MARKER REMOVAL EACH
SB	370+50	375+95	21
SB	376+63	377+00	1
SB	392+00	395+17	8
SB	396+14	397+00	1
SB	415+00	417+66	8
SB	433+00	435+59	8
SB	436+27	449+75	17
SB	449+75	456+87	18
SB	458+24	479+30	27
SB	484+80	486+28	2
SB	487+75	493+95	8
SB	497+37	498+37	2
SB	515+25	517+36	6
SB	518+35	518+50	1
NB	375+00	375+54	1
NB	376+64	384+00	20
NB	394+50	394+75	1
NB	396+22	398+50	6
NB	418+65	420+00	4
NB	431+50	434+85	5
NB	454+00	456+85	4
NB	457+82	461+00	8
NB	484+80	486+25	2
NB	486+80	488+20	2
NB	511+50	517+11	7
NB	518+35	520+00	6
TOTAL QTY			194

MODEL: Default
 FILE: \\bls01\pub\blsroom\dat\illinois\gov\PIWDOT\Documents\DOT_Offices\Illin\Project\0672135\CADDData\CAD\sheet\0672135-rh-sched1.rvt.dgn

USER NAME = MurphyL	DESIGNED - LTM	REVISED - _____
PLOT SCALE = 100.0000' / in.	DRAWN - LTM	REVISED - _____
PLOT DATE = 5/17/2019	CHECKED - ARS	REVISED - _____
	DATE - 5/10/2019	REVISED - _____

**STATE OF ILLINOIS
DEPARTMENT OF TRANSPORTATION**

SCHEDULE OF QUANTITIES

SCALE: _____ SHEET 1 OF 6 SHEETS STA. _____ TO STA. _____

F.A.P. RTE.	SECTION	COUNTY	TOTAL SHEETS	SHEET NO.
662	(2,3) PP	SANGAMON	20	5
CONTRACT NO. 72L35				
ILLINOIS			FED. AID PROJECT	

PAVEMENT MARKING SCHEDULE 1 OF 5

	STATION				70300105	70300150	78009005	78009006	78009024
					SHORT TERM PAVEMENT MARKING	SHORT TERM PAVEMENT MARKING REMOVAL	MODIFIED URETHANE PAVEMENT MARKING - LINE 5"	MODIFIED URETHANE PAVEMENT MARKING - LINE 6"	MODIFIED URETHANE PAVEMENT MARKING - LINE 24"
	START	STOP	COLOR	TYPE	FOOT	SQ FT	FOOT	FOOT	FOOT
SB	370+50	375+95	WHITE	SKIP	56	18.6	140		
SB	370+50	370+92	WHITE	EDGE	4	1.3	42		
SB	370+92	373+27	WHITE	DOTTED			58		
SB	373+00	374+05	WHITE	EDGE	8	2.7	105		
SB	373+27	375+78	WHITE	EDGE	12	4.0	251		
SB	374+05	376+00	YELLOW	EDGE	8	2.7	195		
SB	375+78	376+07	WHITE	EDGE	4	1.3		29	
SB	375+95	375+95	WHITE	STOP BAR					24
SB	376+47	376+90	WHITE	EDGE/X WALK	4	1.3		91	
SB	376+63	377+00	WHITE	SKIP	4	1.3	10		
SB	376+96	377+00	YELLOW	EDGE	4	1.3	4		
SB	392+00	395+17	WHITE	SKIP	32	10.7	80		
SB	392+00	392+33	WHITE	DOTTED			8		
SB	392+33	394+50	WHITE	EDGE	12	4.0	217		
SB	394+50	395+35	WHITE	EDGE	4	1.3		85	
SB	394+50	395+35	YELLOW	EDGE	4	1.3	85		
SB	395+19	395+19	WHITE	STOP BAR					24
SB	395+99	396+43	WHITE	EDGE/X WALK	4	1.3		92	
SB	396+14	397+00	WHITE	SKIP	12	4.0	20		
SB	396+14	397+00	YELLOW	EDGE	4	1.3	86		
SB	415+00	417+66	WHITE	SKIP	28	9.3	70		
SB	415+00	415+68	WHITE	DOTTED			18		
SB	415+68	417+39	WHITE	EDGE	8	2.7	171		
SB	416+50	417+79	YELLOW	EDGE	8	2.7	129		
SB	417+39	417+83	WHITE	EDGE	4	1.3		44	
SB	417+66	417+66	WHITE	STOP BAR					24
SB	418+22	418+30	WHITE	DOTTED			6		
SB	418+52	418+75	WHITE	DOTTED			6		
SB	418+53	418+75	WHITE	EDGE	4	1.3		22	
SB	433+00	435+59	WHITE	SKIP	28	9.3	70		
SB	433+00	434+97	WHITE	EDGE	8	2.7	197		
SB	434+50	435+63	YELLOW	EDGE	8	2.7	113		
SB	434+97	435+36	WHITE	EDGE	4	1.3		39	
SB	435+59	435+59	WHITE	STOP BAR					24
SB	436+21	436+70	WHITE	EDGE	4	1.3		49	
SUBTOTALS TABLE 1					280	93.3	2081	451	96

MOE:\1 - Default
 FILE NAME: p:\pub\arcom.com.dta\Illinois\pms\PHWDOT\Documents\DOT_Offices\Dist\et_8\Projects\DE72L35\CADD\DATA\CAD\FILES\DE72L35-ph-schedule.dgn

USER NAME = Murphylt	DESIGNED - LTM	REVISED -
	DRAWN - LTM	REVISED -
PLOT SCALE = 100.0000' / in.	CHECKED - ARS	REVISED -
PLOT DATE = 5/16/2019	DATE - 5/10/2019	REVISED -

**STATE OF ILLINOIS
DEPARTMENT OF TRANSPORTATION**

SCHEDULE OF QUANTITIES

SCALE: SHEET 2 OF 6 SHEETS STA. TO STA.

F.A.P. RTE.	SECTION	COUNTY	TOTAL SHEETS	SHEET NO.
662	(2.3) PP	SANGAMON	20	6
CONTRACT NO. 72L35				
ILLINOIS FED. AID PROJECT				

PAVEMENT MARKING SCHEDULE 2 OF 5

	STATION		COLOR	TYPE	70300105	70300150	78009005	78009006	78009024
					SHORT TERM PAVEMENT MARKING	SHORT TERM PAVEMENT MARKING REMOVAL	MODIFIED URETHANE PAVEMENT MARKING - LINE 5"	MODIFIED URETHANE PAVEMENT MARKING - LINE 6"	MODIFIED URETHANE PAVEMENT MARKING - LINE 24"
	START	STOP			FOOT	SQ FT	FOOT	FOOT	FOOT
SB	436+26	437+50	YELLOW	EDGE	8	2.7	124		
SB	436+27	449+75	WHITE	SKIP	136	45.3	340		
SB	437+35	445+26	WHITE	EDGE	32	10.7	791		
SB	445+26	447+22	WHITE	DOTTED			50		
SB	449+75	451+87	YELLOW	EDGE	12	4.0	212		
SB	447+22	456+62	WHITE	EDGE	40	13.3	940		
SB	449+75	456+87	WHITE	SKIP	72	24.0	180		
SB	451+87	452+65	WHITE	DOTTED			20		
SB	452+65	454+32	WHITE	EDGE	8	2.7	167		
SB	454+32	457+09	YELLOW	EDGE	12	4.0	271		
SB	456+62	457+09	WHITE	EDGE/ X WALK	4	1.3		89	
SB	456+87	456+87	WHITE	STOP BAR					24
SB	457+70	458+05	WHITE	EDGE	4	1.3		35	
SB	458+24	463+00	YELLOW	EDGE	20	6.7	476		
SB	458+24	479+30	WHITE	SKIP	212	70.6	530		
SB	458+68	479+30	WHITE	EDGE	84	28.0	2062		
SB	484+80	485+74	WHITE	EDGE	4	1.3	94		
SB	484+80	486+28	YELLOW	EDGE	8	2.7	148		
SB	484+80	486+28	WHITE	SKIP	16	5.3	40		
SB	486+28	468+28	WHITE	STOP BAR					24
SB	486+34	486+60	WHITE	EDGE	4	1.3		26	
SB	486+82	493+95	WHITE	EDGE	32	10.7	713		
SB	486+87	487+75	WHITE	DOTTED			22		
SB	487+75	493+95	WHITE	SKIP	64	21.3	160		
SB	492+95	493+95	YELLOW	EDGE	4	1.3	100		
SB	497+37	498+09	WHITE	EDGE	4	1.3	72		
SB	497+37	498+37	WHITE	SKIP	12	4.0	30		
SB	497+37	498+37	YELLOW	EDGE	4	1.3	100		
SB	498+09	498+37	WHITE	DOTTED			8		
SB	515+25	517+36	WHITE	SKIP	20	6.7	50		
SB	515+25	516+94	WHITE	EDGE	8	2.7	169		
SB	515+25	517+50	YELLOW	EDGE	12	4.0	225		
SB	516+94	517+51	WHITE	EDGE	4	1.3		57	
SB	517+36	517+36	WHITE	STOP BAR					24
SB	517+93	518+38	WHITE	EDGE	4	1.3		45	
SUBTOTALS TABLE 2					844	281.1	8094	252	72

MOE/E: Default
 FILE NAME: p:\pub\arcroom.dwg
 PROJECTS\DOT Documents\DOT Offices\District 6\Projects\0672135\CADD\0672135-0672135-0672135-ph-schedule.dgn

USER NAME = Murphyt	DESIGNED - LTM	REVISED -
	DRAWN - LTM	REVISED -
PLOT SCALE = 100.0000' / in.	CHECKED - ARS	REVISED -
PLOT DATE = 5/16/2019	DATE - 5/10/2019	REVISED -

**STATE OF ILLINOIS
DEPARTMENT OF TRANSPORTATION**

SCHEDULE OF QUANTITIES

SCALE: SHEET 3 OF 6 SHEETS STA. TO STA.

F.A.P. RTE.	SECTION	COUNTY	TOTAL SHEETS	SHEET NO.
662	(2.3) PP	SANGAMON	20	7
CONTRACT NO. 72L35				
ILLINOIS FED. AID PROJECT				

PAVEMENT MARKING SCHEDULE 3 OF 5

	STATION				70300105	70300150	78009005	78009006	78009024
					SHORT TERM PAVEMENT MARKING	SHORT TERM PAVEMENT MARKING REMOVAL	MODIFIED URETHANE PAVEMENT MARKING - LINE 5"	MODIFIED URETHANE PAVEMENT MARKING - LINE 6"	MODIFIED URETHANE PAVEMENT MARKING - LINE 24"
	START	STOP	COLOR	TYPE	FOOT	SQ FT	FOOT	FOOT	FOOT
SB	518+35	518+50	YELLOW	EDGE	4	1.3	15		
SB	518+35	518+50	WHITE	SKIP	4	1.3	10		
NB	375+00	375+07	WHITE	EDGE	4	1.3	7		
NB	375+00	375+54	WHITE	SKIP	4	1.3	10		
NB	375+66	376+08	WHITE	EDGE	4	1.3		42	
NB	376+42	377+09	WHITE	EDGE	4	1.3		67	
NB	376+54	376+54	WHITE	X WALK				24	
NB	376+60	376+60	WHITE	X WALK				24	
NB	376+64	376+64	WHITE	STOP BAR					24
NB	376+64	384+00	WHITE	SKIP	76	25.3	180		
NB	377+09	379+04	WHITE	EDGE	8	2.7	195		
NB	379+04	381+56	WHITE	DOTTED			64		
NB	381+56	384+00	WHITE	EDGE	12	4.0	244		
NB	394+50	394+55	WHITE	EDGE	4	1.3	5		
NB	394+50	394+75	YELLOW	EDGE	4	1.3	25		
NB	394+50	394+75	WHITE	SKIP	4	1.3	10		
NB	395+02	395+37	WHITE	EDGE	4	1.3		35	
NB	396+04	396+08	YELLOW	EDGE	4	1.3	4		
NB	396+08	396+11	WHITE	EDGE	4	1.3		3	
NB	396+08	396+08	WHITE	X WALK				24	
NB	396+17	396+17	WHITE	X WALK				24	
NB	396+17	398+42	YELLOW	EDGE	12	4.0	225		
NB	396+19	396+74	WHITE	EDGE	4	1.3		55	
NB	396+22	396+22	WHITE	STOP BAR					24
NB	396+22	398+50	WHITE	SKIP	24	8.0	60		
NB	396+74	398+19	WHITE	EDGE	8	2.7	145		
NB	398+42	398+50	WHITE	EDGE	4	1.3	8		
NB	398+19	398+50	WHITE	DOTTED			8		
NB	417+25	417+30	YELLOW	EDGE	4	1.3	5		
NB	417+25	417+62	WHITE	DOTTED			10		
NB	417+26	417+68	WHITE	EDGE	4	1.3		42	
NB	418+42	420+00	YELLOW	EDGE	8	2.7	158		
NB	417+96	418+12	WHITE	DOTTED			8		
NB	418+38	419+02	WHITE	EDGE	4	1.3		64	
NB	418+65	418+65	WHITE	STOP BAR					24
SUBTOTALS TABLE 3					216	71.9	1396	404	72

MODEL: Default
 FILE NAME: p:\pub\arcom\del\illinois\pvt\DOT\Documents\DOT Office\Drawt\ 8\Projects\DE72L35\CADD\Draw\CAD\Drawings\DE72L35-ph-schedule.dgn

USER NAME = Murphylt	DESIGNED - LTM	REVISED -
	DRAWN - LTM	REVISED -
PLOT SCALE = 100.0000 ' / in.	CHECKED - ARS	REVISED -
PLOT DATE = 5/16/2019	DATE - 5/10/2019	REVISED -

**STATE OF ILLINOIS
DEPARTMENT OF TRANSPORTATION**

SCHEDULE OF QUANTITIES

SCALE: SHEET 4 OF 6 SHEETS STA. TO STA.

F.A.P. RTE.	SECTION	COUNTY	TOTAL SHEETS	SHEET NO.
662	(2,3) PP	SANGAMON	20	8
CONTRACT NO. 72L35				
ILLINOIS FED. AID PROJECT				

PAVEMENT MARKING SCHEDULE 4 OF 5

	STATION				70300105	70300150	78009005	78009006	78009024
					SHORT TERM PAVEMENT MARKING	SHORT TERM PAVEMENT MARKING REMOVAL	MODIFIED URETHANE PAVEMENT MARKING - LINE 5"	MODIFIED URETHANE PAVEMENT MARKING - LINE 6"	MODIFIED URETHANE PAVEMENT MARKING - LINE 24"
	START	STOP	COLOR	TYPE	FOOT	SQ FT	FOOT	FOOT	FOOT
NB	418+65	420+00	WHITE	SKIP	16	5.3	30		
NB	419+02	420+00	WHITE	EDGE	4	1.3	98		
NB	431+50	434+85	YELLOW	EDGE	16	5.3	335		
NB	431+50	434+85	WHITE	SKIP	36	12.0	80		
NB	431+50	436+00	WHITE	EDGE	20	6.7	450		
NB	435+90	436+00	YELLOW	EDGE	4	1.3	10		
NB	435+97	435+97	WHITE	STOP BAR					24
NB	454+00	456+39	WHITE	EDGE	12	4.0	239		
NB	454+00	456+40	YELLOW	EDGE	12	4.0	240		
NB	454+00	456+85	WHITE	SKIP	32	10.7	70		
NB	456+85	457+22	WHITE	EDGE	4	1.3		37	
NB	457+70	458+17	WHITE	EDGE	4	1.3		47	
NB	457+74	459+25	YELLOW	EDGE	8	2.7	151		
NB	457+82	457+82	WHITE	STOP BAR					24
NB	458+17	460+61	WHITE	EDGE	12	4.0	244		
NB	457+82	461+00	WHITE	SKIP	32	10.7	80		
NB	460+61	461+00	WHITE	DOTTED			10		
NB	484+80	486+25	YELLOW	EDGE	8	2.7	145		
NB	484+80	486+25	WHITE	SKIP	16	5.3	40		
NB	485+90	486+38	WHITE	EDGE	4	1.3		48	
NB	486+48	486+48	WHITE	DOTTED			6		
NB	486+65	488+20	WHITE	EDGE	8	2.7	155		
NB	486+72	487+00	YELLOW	EDGE	4	1.3	28		
NB	486+80	486+80	WHITE	STOP BAR					24
NB	486+80	488+20	WHITE	SKIP	16	5.3	40		
NB	511+50	513+50	WHITE	DOTTED			50		
NB	511+50	517+11	WHITE	SKIP	56	18.6	140		
NB	513+50	516+26	WHITE	EDGE	12	4.0	276		
NB	516+26	517+11	YELLOW	EDGE	4	1.3	85		
NB	517+19	517+51	WHITE	EDGE	4	1.3		32	
NB	518+06	519+50	YELLOW	EDGE	8	2.7	144		
NB	518+16	518+69	WHITE	EDGE	4	1.3		53	
NB	518+35	518+35	WHITE	STOP BAR					24
NB	518+35	520+00	WHITE	SKIP	16	5.3	40		
SUBTOTAL TABLE 4					372	124	3186	217	96

MOE:\1 - Default
 FILE NAME: p:\pub\barcom.dwg
 PROJECT: PWD\DOT\Documents\DOT - Offices\District 6\Projects\0672135\CADD\DATA\CAD\Insets\0672135-ph-schedule.dgn

USER NAME = Murphylt	DESIGNED - LTM	REVISED -
	DRAWN - LTM	REVISED -
PLOT SCALE = 100.0000' / in.	CHECKED - ARS	REVISED -
PLOT DATE = 5/16/2019	DATE - 5/10/2019	REVISED -

**STATE OF ILLINOIS
DEPARTMENT OF TRANSPORTATION**

SCHEDULE OF QUANTITIES

SCALE: SHEET 5 OF 6 SHEETS STA. TO STA.

F.A.P. RTE.	SECTION	COUNTY	TOTAL SHEETS	SHEET NO.
662	(2,3) PP	SANGAMON	20	9
CONTRACT NO. 72L35				
ILLINOIS FED. AID PROJECT				

PAVEMENT MARKING SCHEDULE 5 OF 5

					70300105	70300150	78009005	78009006	78009024
					SHORT TERM PAVEMENT MARKING	SHORT TERM PAVEMENT MARKING REMOVAL	MODIFIED URETHANE PAVEMENT MARKING - LINE 5"	MODIFIED URETHANE PAVEMENT MARKING - LINE 6"	MODIFIED URETHANE PAVEMENT MARKING - LINE 24"
STATION		COLOR	TYPE		FOOT	SQ FT	FOOT	FOOT	FOOT
NB	518+69	520+00	WHITE	EDGE	8	2.7	131		
SUBTOTAL TABLE 5					8	3	131		
SUBTOTAL TABLE 1					280	93.3	2081	451	96
SUBTOTAL TABLE 2					844	281.1	8094	252	72
SUBTOTAL TABLE 3					216	71.9	1396	404	72
SUBTOTAL TABLE 4					372	124	3186	217	96
SUBTOTAL TABLE 5					8	3	131		
TOTAL QTY					1720	573	14888	1324	336

MISC. SCHEDULE

LOCATION	67100100	70100820	70102630	70107025	70200100	X7010216
	MOBILIZATION	TRAFFIC CONTROL AND PROTECTION, STANDARD 701451	TRAFFIC CONTROL AND PROTECTION, STANDARD 701601	CHANGEABLE MESSAGE SIGN	NIGHTTIME WORK ZONE LIGHTING	TRAFFIC CONTROL AND PROTECTION, (SPECIAL)
	L SUM	L SUM	L SUM	CAL DA	L SUM	L SUM
JOBSITE	1	1	1	74	1	1
TOTAL	1	1	1	74	1	1

MODEL: Default
 FILE NAME: p:\pub\lanscom.dwg
 PROJECT: 72L35
 DRAWING: 72L35-PT-Schedule.dgn
 DATE: 5/16/2019

USER NAME = Murphylt DRAWN - LTM CHECKED - ARS DATE - 5/10/2019	DESIGNED - LTM DRAWN - LTM CHECKED - ARS DATE - 5/10/2019	REVISED - REVISED - REVISED - REVISED -	STATE OF ILLINOIS DEPARTMENT OF TRANSPORTATION	SCHEDULE OF QUANTITIES	F.A.P. RTE. 662 SECTION (2.3) PP COUNTY SANGAMON TOTAL SHEETS 20 SHEET NO. 10 CONTRACT NO. 72L35	SCALE: SHEET 6 OF 6 SHEETS STA. TO STA. ILLINOIS FED. AID PROJECT
--	--	--	---	-------------------------------	---	---



PROJECT BEGINS
STA. 370+00

STA. 375+00

POT Sta 12+72.95
POT Sta 12+04.78

STOP BAR
376+64

STA. 384+00

PG Sta 384+28.42

370+00 IL 4 - VETERANS PKWY

375+00

380+00

STA. 370+50

STA. 373+00

STOP BAR
375+95

PT Sta 7+30.24

GREENBRIAR DR

STA. 377+00

MATCHLINE STA 385+00

MODEL: Default
 FILE NAME: p:\pubplanroom.dwt
 PROJECT: P:\DOT\Documents\DOT_Offices\Bartlett_B\Projects\DE72L35\CADD\DATA\CAD\FILES\DE72L35-PLAN.dgn

USER NAME = Murphyt	DESIGNED -	REVISED -
PLOT SCALE = 100.0000' / in.	DRAWN -	REVISED -
PLOT DATE = 5/16/2019	CHECKED -	REVISED -
	DATE -	REVISED -

**STATE OF ILLINOIS
DEPARTMENT OF TRANSPORTATION**

PLAN SHEETS

SCALE: 50 SHEET 1 OF 10 SHEETS STA. 370+00 TO STA. 385+00

F.A.P. RTE.	SECTION	COUNTY	TOTAL SHEETS	SHEET NO.
662	(2,3) PP	SANGAMON	20	11
CONTRACT NO. 72L35				
ILLINOIS FED. AID PROJECT				

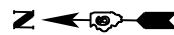

MATCHLINE STA 385+00

MATCHLINE STA 400+00

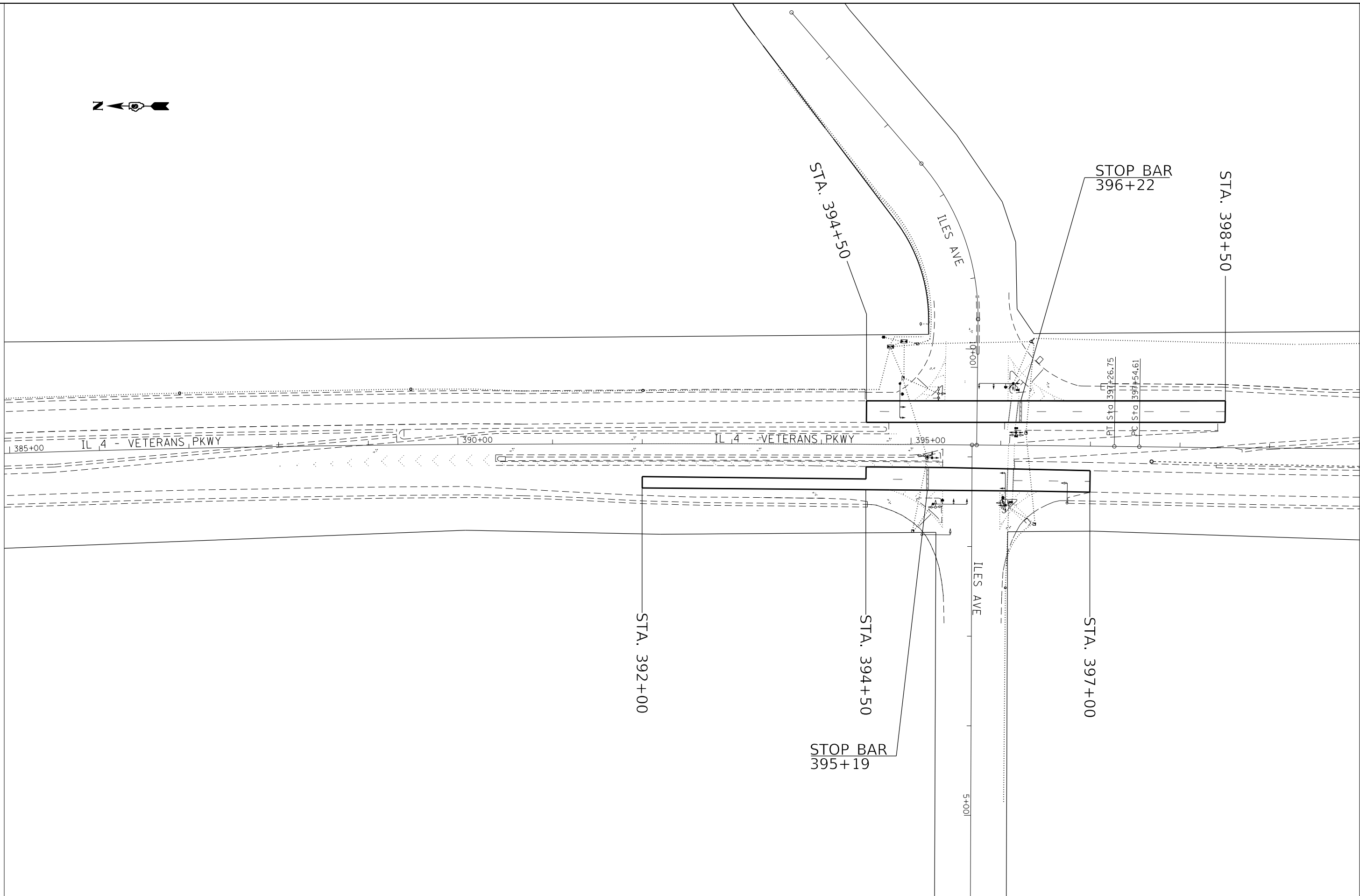

MODEL: Default
 FILE NAME: p:\pub\barcom.dwg
 PROJECT: P:\DOT\Documents\DOT_Offices\Bartlett_B\Projects\0672L35\CADD\DATA\CAD\lines\0672L35-rt-dbb.dwg

USER NAME = Murphyt	DESIGNED -	REVISED -
PLOT SCALE = 100.0000' / in.	DRAWN -	REVISED -
PLOT DATE = 5/16/2019	CHECKED -	REVISED -
	DATE -	REVISED -

**STATE OF ILLINOIS
DEPARTMENT OF TRANSPORTATION**

PLAN SHEETS

SCALE: 50 SHEET 2 OF 10 SHEETS STA. 385+00 TO STA. 400+00

F.A.P. RTE.	SECTION	COUNTY	TOTAL SHEETS	SHEET NO.
662	(2,3) PP	SANGAMON	20	12
CONTRACT NO. 72L35				
ILLINOIS FED. AID PROJECT				



MATCHLINE STA 400+00

MATCHLINE STA 415+00

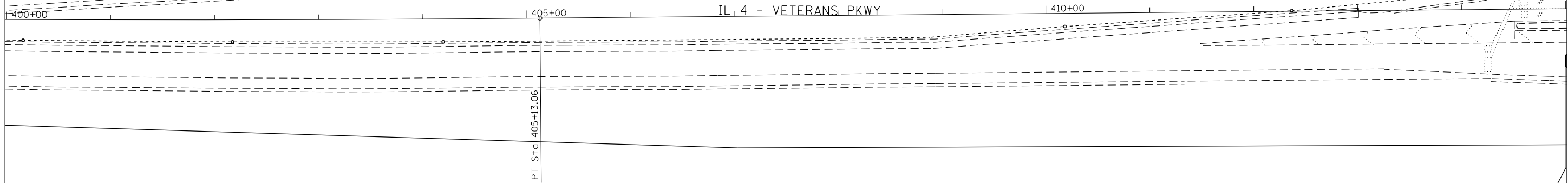

MODEL: Default
 FILE: MainE_Plan.dwg
 PROJECT: I:\Projects\72135\CADD\Drawings\72135-PP-PLAN.dwg

USER NAME = Murphyt	DESIGNED -	REVISED -
	DRAWN -	REVISED -
PLOT SCALE = 100.0000 ' / in.	CHECKED -	REVISED -
PLOT DATE = 5/16/2019	DATE -	REVISED -

**STATE OF ILLINOIS
DEPARTMENT OF TRANSPORTATION**

PLAN SHEETS

SCALE: 50 SHEET 3 OF 10 SHEETS STA. 400+00 TO STA. 415+00

F.A.P. RTE.	SECTION	COUNTY	TOTAL SHEETS	SHEET NO.
662	(2,3) PP	SANGAMON	20	13
CONTRACT NO. 72135				
ILLINOIS FED. AID PROJECT				

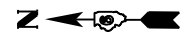

MATCHLINE STA 415+00

MATCHLINE STA 430+00

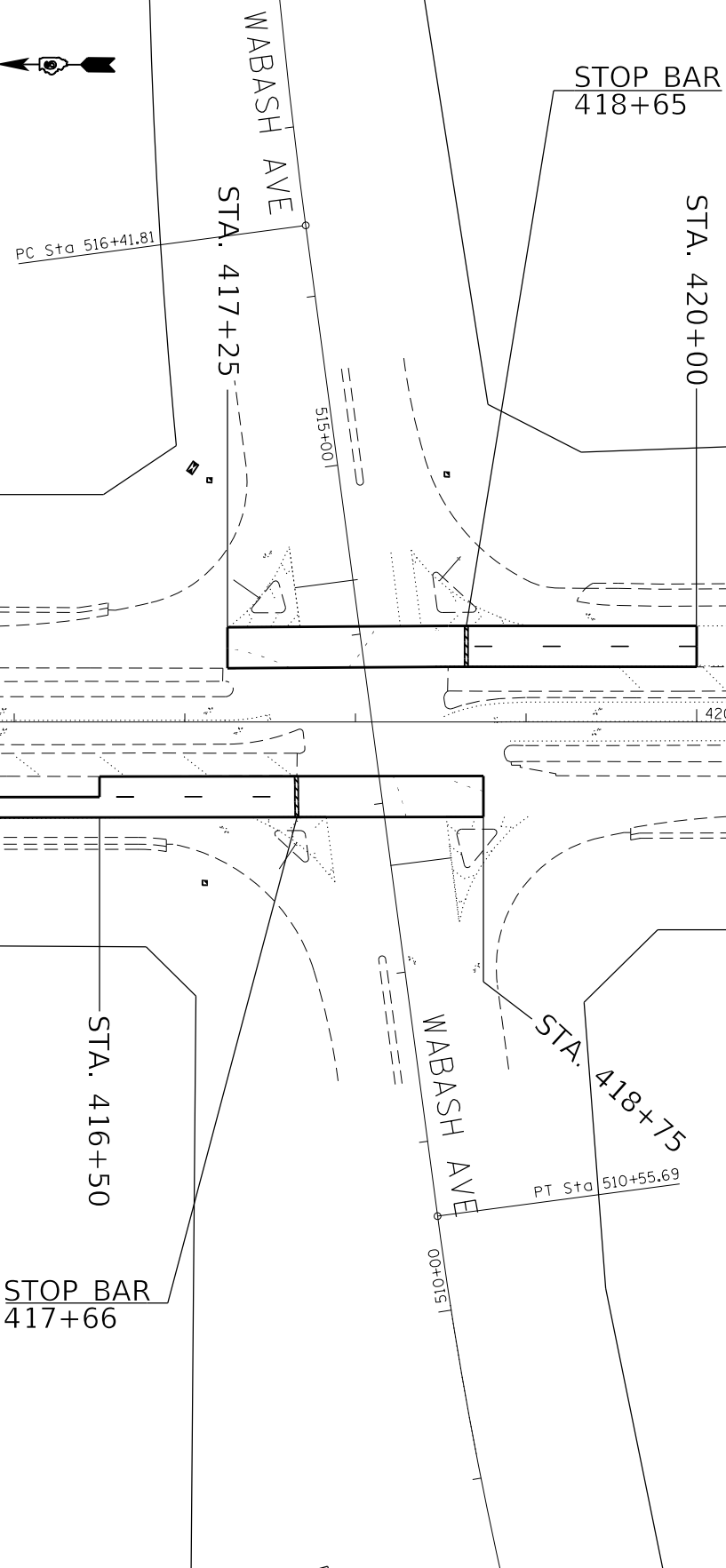

MODEL: Default
 FILE NAME: p:\pub\lancorn.dwg
 PROJECTS:\DOT\Office\Drawings\DOT\Projects\72L35\CADD\Drawings\DOT\72L35-PP-PLAN.dwg

USER NAME = Murphyt	DESIGNED -	REVISED -
PLOT SCALE = 100.0000' / in.	DRAWN -	REVISED -
PLOT DATE = 5/16/2019	CHECKED -	REVISED -
	DATE -	REVISED -

**STATE OF ILLINOIS
DEPARTMENT OF TRANSPORTATION**

PLAN SHEETS
 SCALE: 50 SHEET 4 OF 10 SHEETS STA. 415+00 TO STA. 430+00

F.A.P. RTE.	SECTION	COUNTY	TOTAL SHEETS	SHEET NO.
662	(2.3) PP	SANGAMON	20	14
CONTRACT NO. 72L35				
ILLINOIS FED. AID PROJECT				

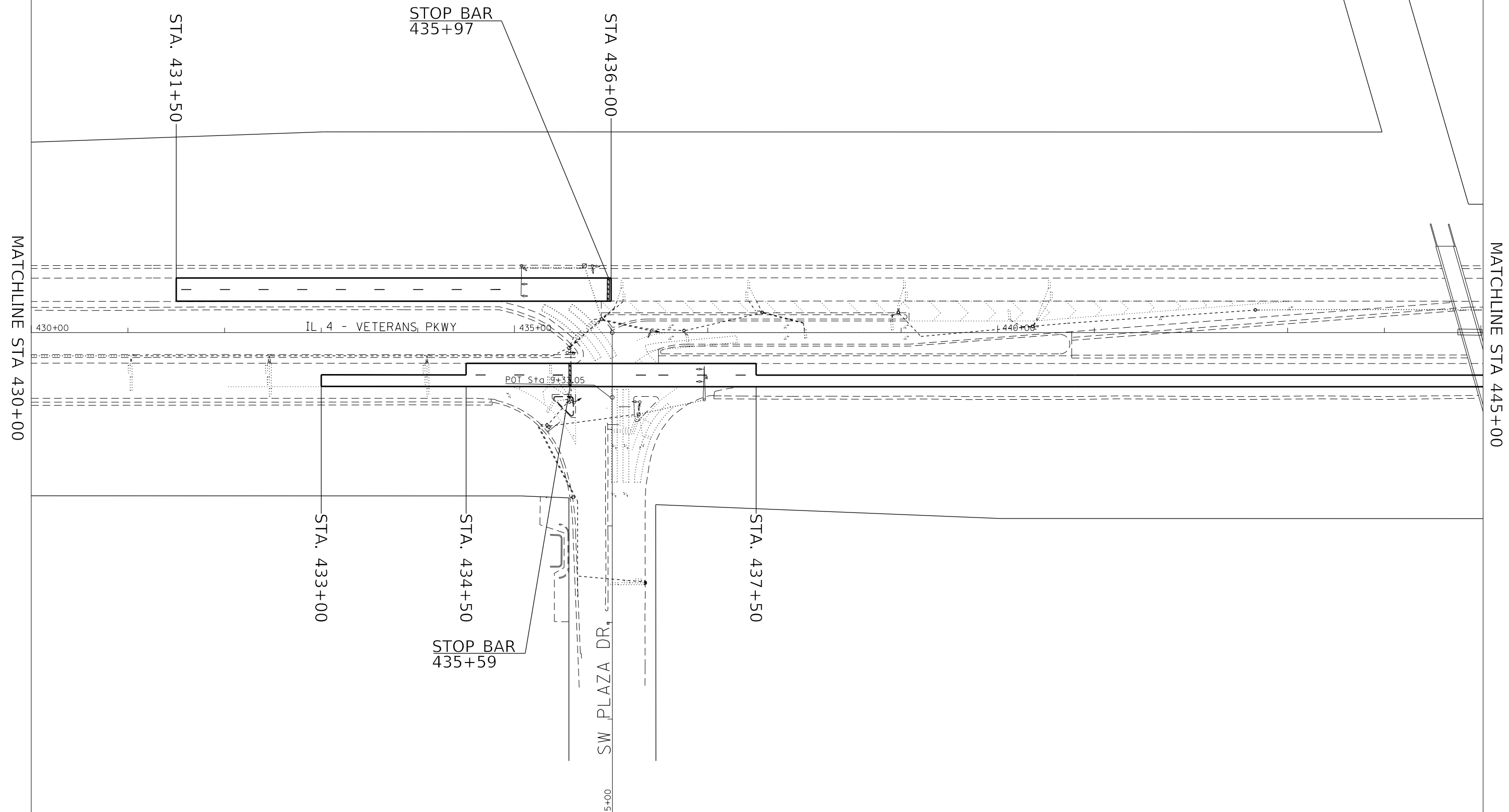

MODEL: Default
 FILE: MainE_Plan.dwg
 PROJECT: \\p:\proj\72L35\CADD\Drawings\DOT_Offices\Drawings\DOT\Projects\72L35\CADD\Drawings\DOT\72L35-Plan.dwg

USER NAME = Murphyt	DESIGNED -	REVISED -
	DRAWN -	REVISED -
PLOT SCALE = 100.0000' / in.	CHECKED -	REVISED -
PLOT DATE = 5/16/2019	DATE -	REVISED -

STATE OF ILLINOIS
DEPARTMENT OF TRANSPORTATION

PLAN SHEETS
 SCALE: 50 SHEET 5 OF 10 SHEETS STA. 430+00 TO STA. 445+00

F.A.P. RTE.	SECTION	COUNTY	TOTAL SHEETS	SHEET NO.
662	(2.3) PP	SANGAMON	20	15
CONTRACT NO. 72L35				
ILLINOIS FED. AID PROJECT				



MATCHLINE STA 445+00

MATCHLINE STA 460+00

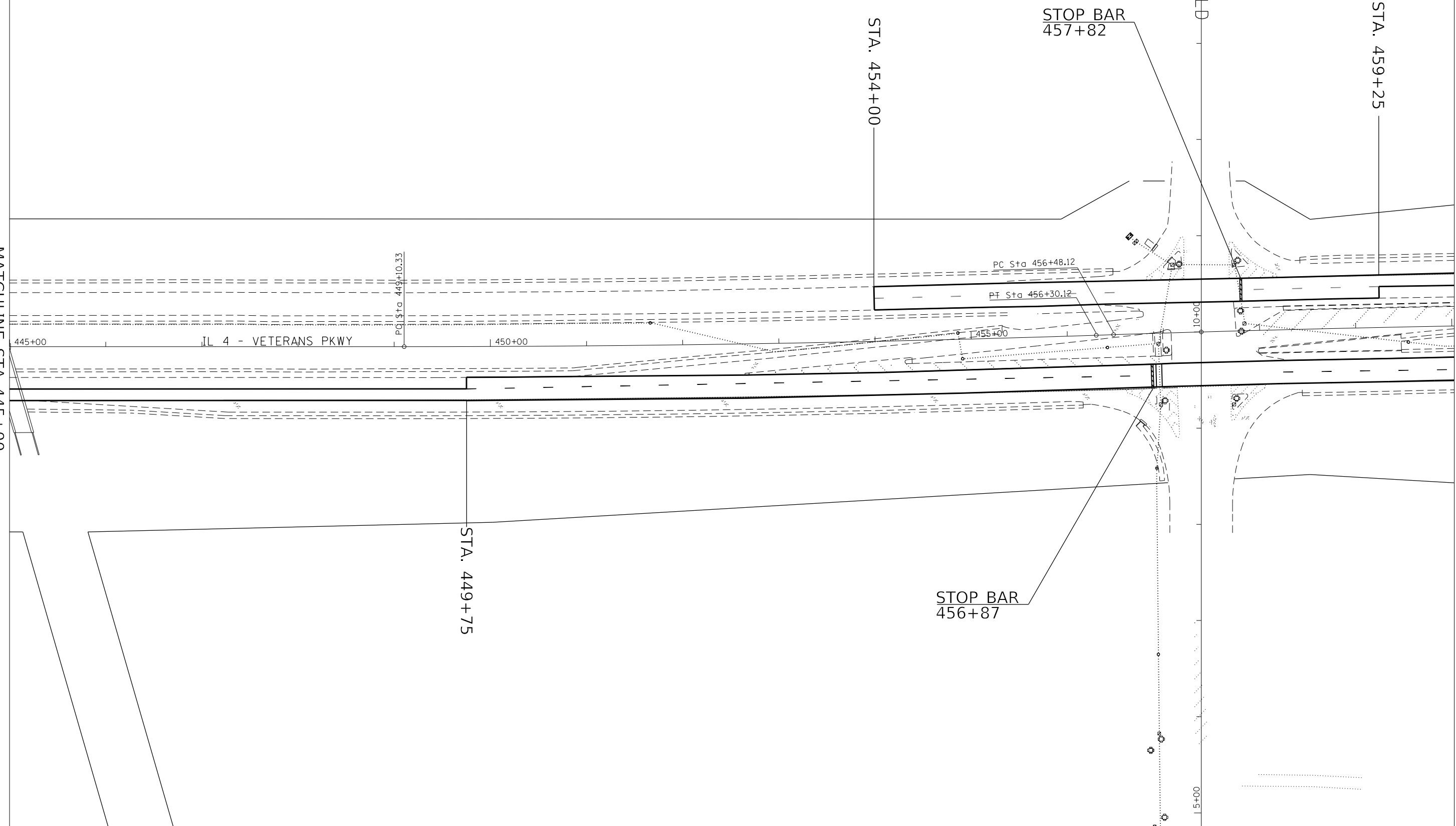

MOE:\1 - Default
FILE NAME: p:\pub\barcom.dwg
PROJECTS\DOT - Office\Bartlett - B\Projects\72L35\CADD\DATA\CAD\FILES\DE72L35-PT-PLAN.dgn

USER NAME = MurphyL	DESIGNED -	REVISED -
DRAWN -	REVISED -	
PLOT SCALE = 100.0000' / in.	CHECKED -	REVISED -
PLOT DATE = 5/16/2019	DATE -	REVISED -

**STATE OF ILLINOIS
DEPARTMENT OF TRANSPORTATION**

PLAN SHEETS			
SCALE: 50	SHEET 6	OF 10 SHEETS	STA. 445+00 TO STA. 460+00

F.A.P. RTE. 662	SECTION (2.3) PP	COUNTY SANGAMON	TOTAL SHEETS 20	SHEET NO. 16
CONTRACT NO. 72L35				
ILLINOIS FED. AID PROJECT				



STA. 461+00

MATCHLINE STA 460+00

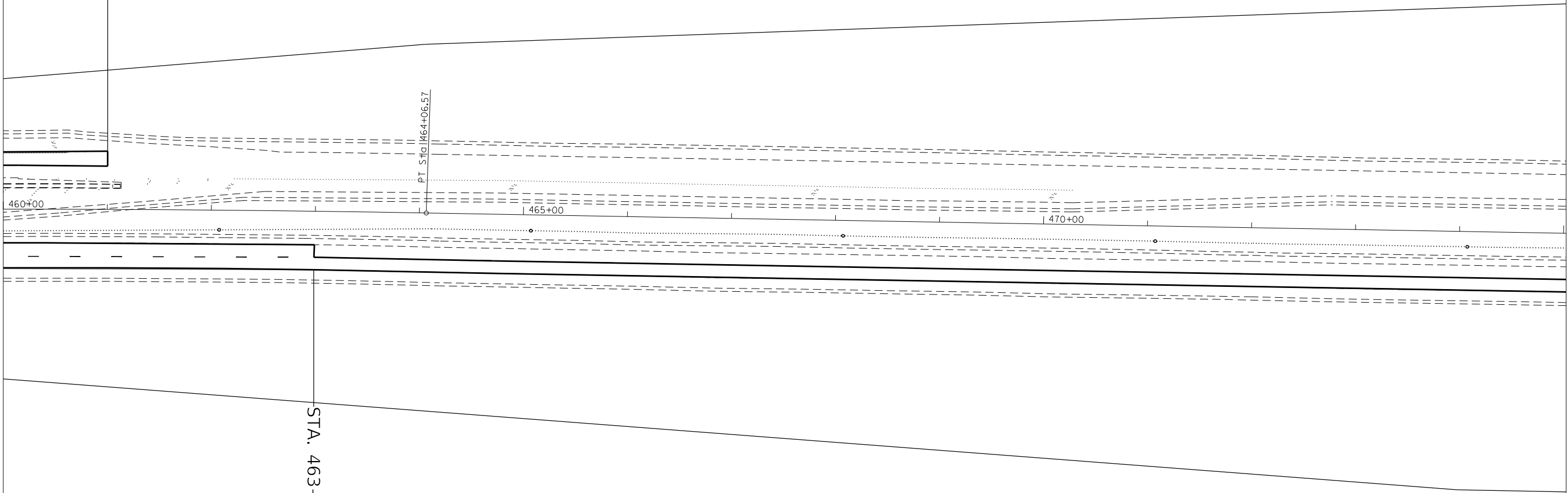

STA. 463+00

MATCHLINE STA 475+00

MOEFL: Default
 FILE: M:\M&E_Plan\planroom.dwg
 I:\Illinois\gis\PHWDOT\Documents\DOT_Offices\Bartlett_B\Projects\DE72L35\CADD\DATA\CAD\lines\DE72L35-PT-PLAN.dgn

USER NAME = MurphyLT	DESIGNED -	REVISED -
	DRAWN -	REVISED -
PLOT SCALE = 100.0000' / in.	CHECKED -	REVISED -
PLOT DATE = 5/16/2019	DATE -	REVISED -

**STATE OF ILLINOIS
 DEPARTMENT OF TRANSPORTATION**

PLAN SHEETS

SCALE: 50 SHEET 7 OF 10 SHEETS STA. 460+00 TO STA. 475+00

F.A.P. RTE.	SECTION	COUNTY	TOTAL SHEETS	SHEET NO.
662	(2,3) PP	SANGAMON	20	17
CONTRACT NO. 72L35				
ILLINOIS FED. AID PROJECT				



MATCHLINE STA 475+00

MATCHLINE STA 490+00

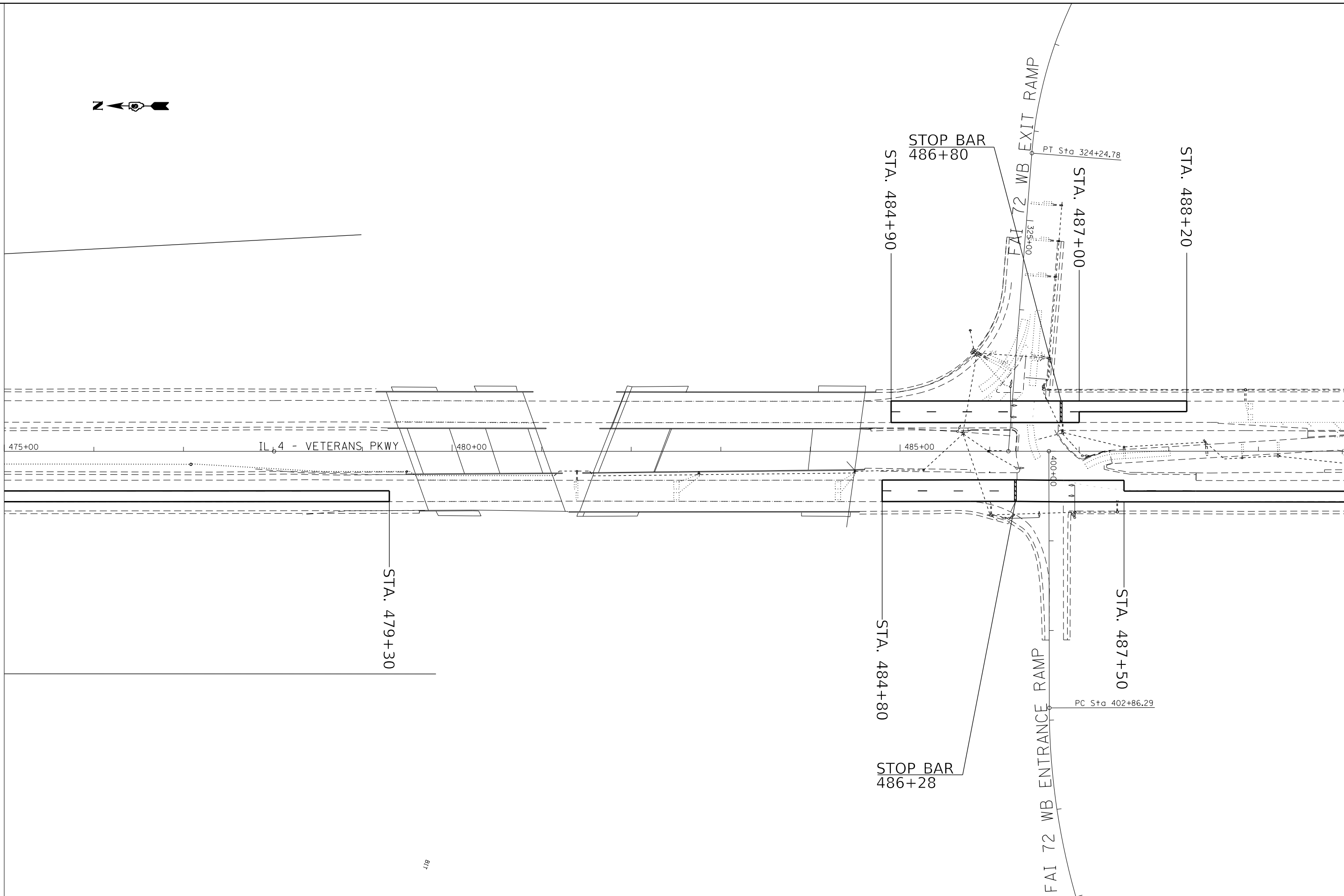

BT

MODEL: Default
 FILE: MainE_Plan.dwg
 PROJECT: P:\Projects\72L35\CADD\Drawings\DOT_Offices\Drawings\DOT\Projects\72L35\CADD\Drawings\DOT\72L35-Plan.dwg

USER NAME = MurphyL	DESIGNED -	REVISED -
DRAWN -	REVISED -	
PLOT SCALE = 100.0000' / in.	CHECKED -	REVISED -
PLOT DATE = 5/16/2019	DATE -	REVISED -

**STATE OF ILLINOIS
DEPARTMENT OF TRANSPORTATION**

PLAN SHEETS

SCALE: 50 SHEET 8 OF 10 SHEETS STA. 475+00 TO STA. 490+00

F.A.P. RTE.	SECTION	COUNTY	TOTAL SHEETS	SHEET NO.
662	(2.3) PP	SANGAMON	20	18
CONTRACT NO. 72L35				
ILLINOIS FED. AID PROJECT				

206+15.12



MATCHLINE STA 490+00

MATCHLINE STA 505+00

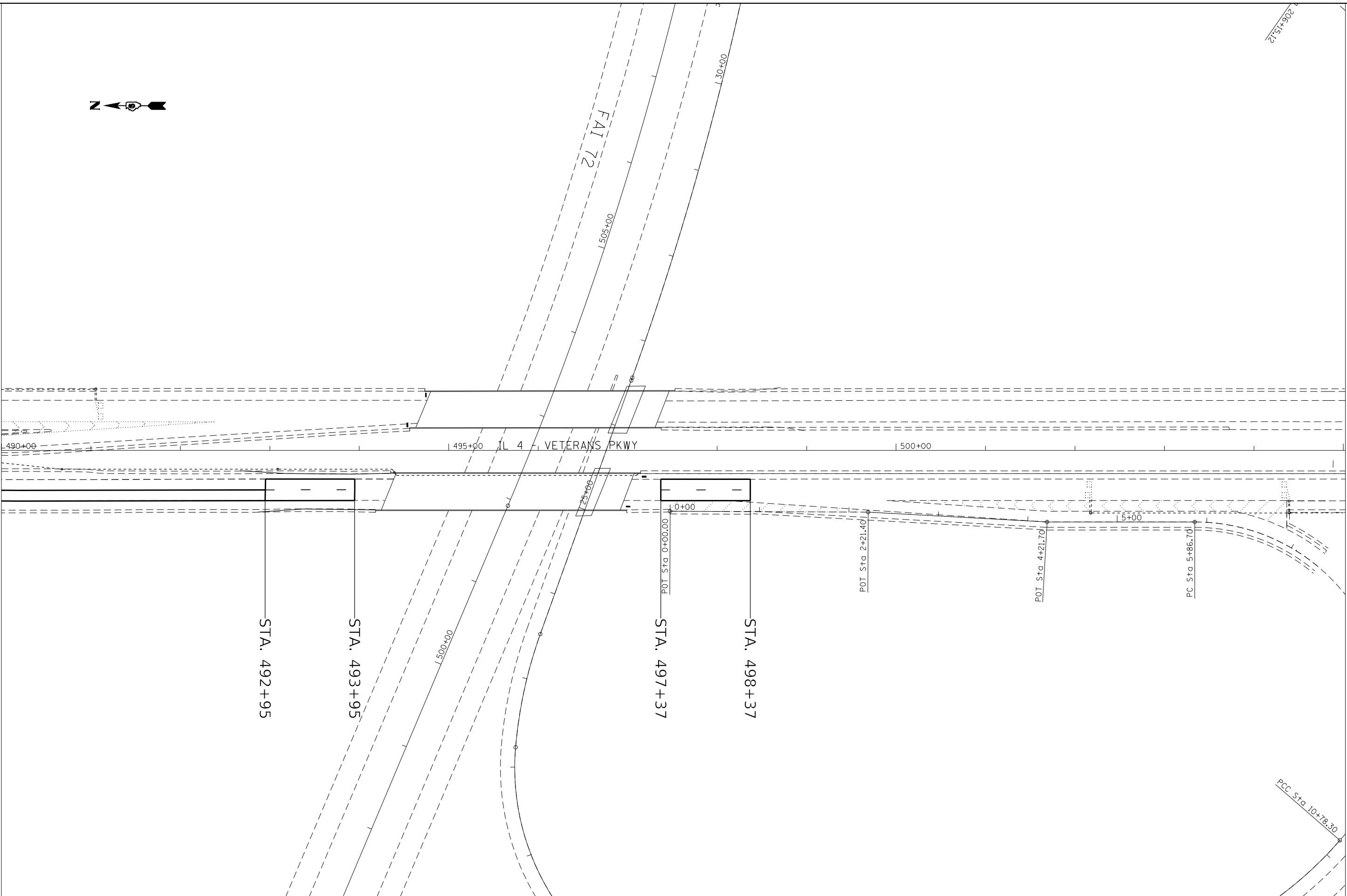

MOE:\1_Default FILE NAME: p:\pub\barcom.dwg I:\Illinois\gis\PHWDOT\Documents\DOT_Offices\Hartlet_B\Projects\72L35\CADD\DATA\CAD\ines\0672L35-plc.dwg.dgn

USER NAME = Murphyt	DESIGNED -	REVISED -
DRAWN -	REVISED -	
PLOT SCALE = 100.0000' / in.	CHECKED -	REVISED -
PLOT DATE = 5/16/2019	DATE -	REVISED -

**STATE OF ILLINOIS
DEPARTMENT OF TRANSPORTATION**

PLAN SHEETS

SCALE: 50 SHEET 9 OF 10 SHEETS STA. 490+00 TO STA. 505+00

F.A.P. RTE.	SECTION	COUNTY	TOTAL SHEETS	SHEET NO.
662	(2,3) PP	SANGAMON	20	19
CONTRACT NO. 72L35				
ILLINOIS FED. AID PROJECT				

PROJECT ENDS
STA. 521+00
(NOT SHOWN)

STOP BAR
518+35

STA. 519+50

STA. 520+00

PRAIRIE CROSSING DR

STA. 516+25

STA. 511+50

STA. 518+50

STOP BAR
517+36

STA. 515+25

MATHERS RD

4 - VETERANS PKWY

FAI 72 EB ENTRANCE RAMP

FAI 72 EB EXIT RAMP



MATCHLINE STA 505+00

505+00

510+00

515+00

205+00

10+00

5+00

MOE:\1_Default
FILE: MATHES_PRAIRIE.dwg
C:\Users\p1001001\Documents\DOT_Offices\1001001\Projects\0672L35\CADD\01\CAD\Drawings\0672L35-10-Plan.dwg

USER NAME = Murphyt	DESIGNED -	REVISED -
PLOT SCALE = 100.0000' / in.	DRAWN -	REVISED -
PLOT DATE = 5/16/2019	CHECKED -	REVISED -
	DATE -	REVISED -

**STATE OF ILLINOIS
DEPARTMENT OF TRANSPORTATION**

PLAN SHEETS

SCALE: 50 SHEET 10 OF 10 SHEETS STA. 505+00 TO STA. 520+00

F.A.P. RTE.	SECTION	COUNTY	TOTAL SHEETS	SHEET NO.
662	(2,3) PP	SANGAMON	20	20
CONTRACT NO. 72L35				
ILLINOIS FED. AID PROJECT				