

SE 1/4 NE 1/4 SEC 20 T8S R1E
 SW 1/4 NW 1/4 SEC 20 T8S R1E

CONTROL POINT 403
 IN C.L. OF ROAD
 E 753090.56
 N 412341.18
 ELV. 389.82

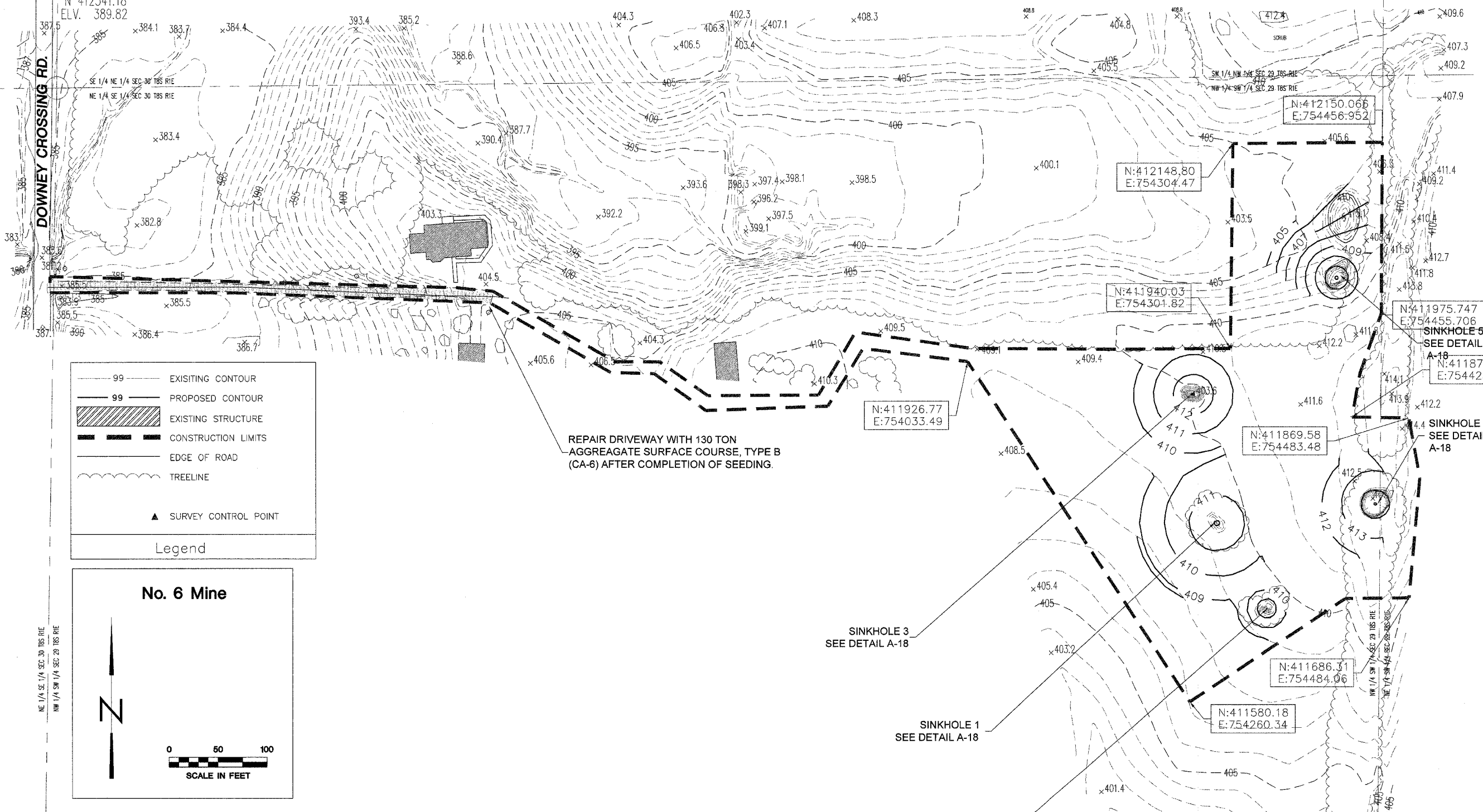

	EXISTING CONTOUR
	PROPOSED CONTOUR
	EXISTING STRUCTURE
	CONSTRUCTION LIMITS
	EDGE OF ROAD
	TREELINE
	SURVEY CONTROL POINT

Legend

No. 6 Mine

SCALE IN FEET

CONTROL POINT 3
 IRON PIN WITH CAP 22' W. OF C.L.
 E 753063.49
 N 411409.40
 ELV. 404.67

State of Illinois
 Department of Natural Resources

No. 6 Mine Group
 Reclamation Project
 AML-GWmE-0510
 Williamson County

Drawn By: _____ M.T.
 Checked By: _____
 Date: 5/22/07

No. 6 Mine Site
 Existing & Proposed
 Conditions
 Sheet 17 of 18