

EXISTING OUTSIDE SHLDR.
10' HMA, 3' AGG.(TYP.)

EXISTING OUTSIDE SHLDR.
10' HMA, 3' AGG.(TYP.)

EXISTING OUTSIDE SHLDR.
10' HMA, 3' AGG.(TYP.)

EXISTING INSIDE SHLDR.
8' HMA, 3' AGG.(TYP.)

EXISTING OUTSIDE SHLDR.
10' HMA, 3' AGG.(TYP.)

PROPOSED
RESURFACING DETAILS UNDER BRIDGE
FOR SOUTHBOUND AND NORTHBOUND LANES
(NOT TO SCALE)

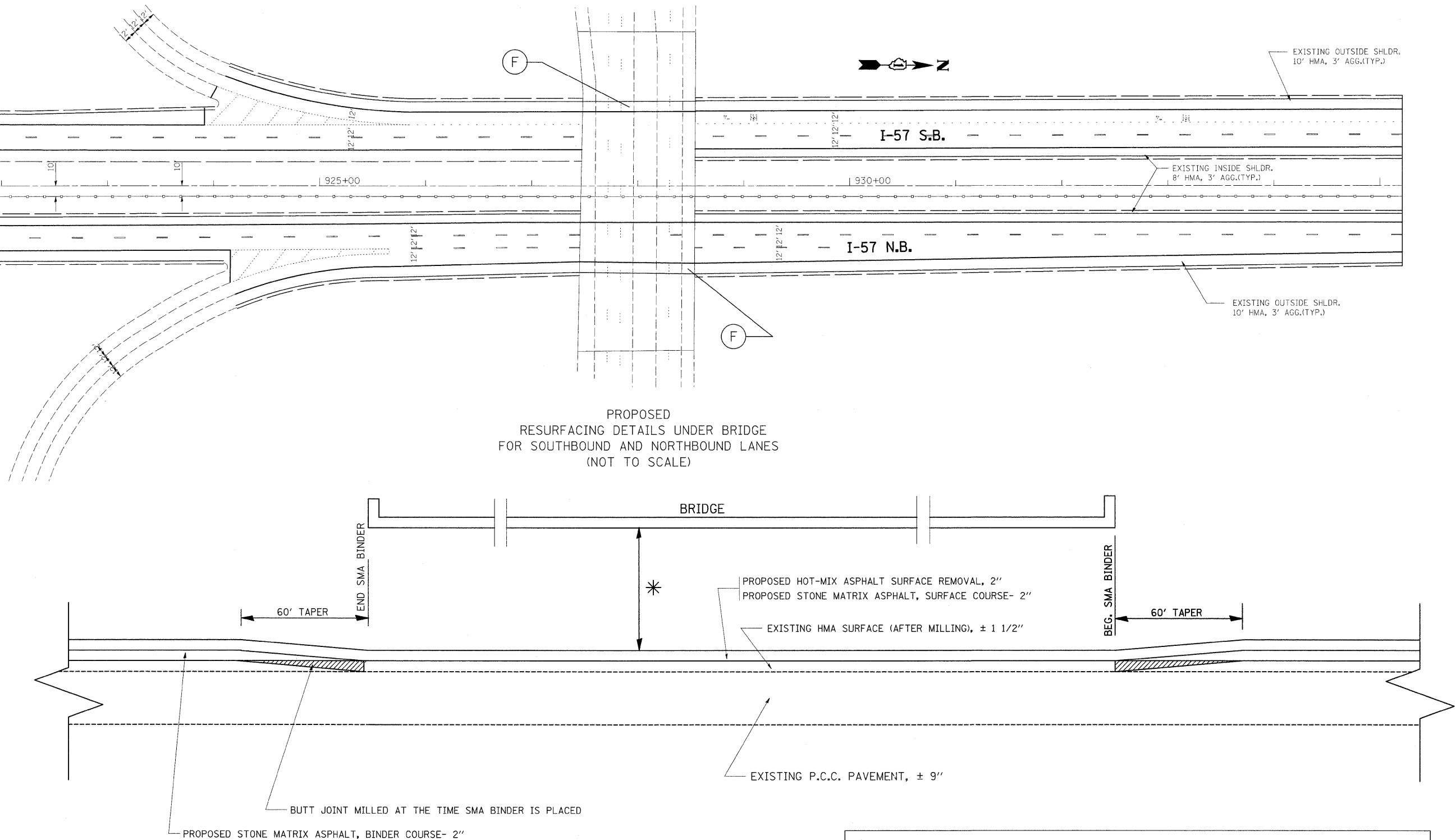

* THE CONTRACTOR SHALL BE REQUIRED TO MAINTAIN ALL THE EXISTING ROADWAY CLEARANCE UNDERPASS. ANY EXTRA WORK REQUIRED TO DO THIS WILL NOT BE PAID SEPARATELY. THIS SHALL BE INCLUDED IN THE COST OF STONE MATRIX ASPHALT, SURFACE COURSE.

(F) PROPOSED HOT-MIX ASPHALT SURFACE REMOVAL, 1 1/2"
PROPOSED HOT-MIX ASPHALT SURFACE COURSE MIX "D", N70, 1 1/2"

FILE NAME =	USER NAME = abebawa	DESIGNED -	REVISED -	STATE OF ILLINOIS DEPARTMENT OF TRANSPORTATION	IL ROUTE 57 RESURFACING DETAILS UNDER OVERPASS			F.A.I RTE.	SECTION	COUNTY	TOTAL SHEETS	SHEET NO.	
ci:\p\work\PIWIDOT\ABEBAWA\02142330\0175	509-sht-plan.dgn	DRAWN -	REVISED -		SCALE: NTS	SHEET NO. 1 OF 1 SHEETS	STA.	TO STA.	57	2009-064 RS	COOK	63	41
		CHECKED -	REVISED -										
		DATE -	REVISED -										
	PLOT SCALE = 50,0000 ' / IN. PLOT DATE = 7/7/2009												
											CONTRACT NO. 60H57		
											ILLINOIS FED. AID PROJECT		