

CURVE NO.	1	2	3	4	5	6	7	8
RADIUS	200.00'	300.00'	300.00'	300.00'	349.95'	161.10'	195.92'	819.43'
TANGENT LENGTH	65.20'	173.34'	172.70'	299.40'	67.50'	14.49'	25.80'	93.94'
ARC LENGTH	126.06'	314.35'	313.40'	470.64'	133.37'	28.91'	51.31'	187.06'
CHORD LENGTH	123.98'	300.17'	299.34'	423.84'	132.56'	28.87'	51.17'	186.66'
DELTA	36°06'44"	60°02'17"	59°51'19"	89°53'10"	21°50'08"	10°16'49"	15°00'25"	13°04'47"
BEARING	S73°01'05"E	N59°57'57"W	N59°52'28"W	N44°51'32"W	N09°32'01"E	N13°04'48"E	N14°45'48"E	N31°10'55"E
PC STA.:	250+66.98	310+40.31	313+54.66	317+37.88	334+63.18	339+32.72	339+61.62	340+12.94
PI STA.:	251+30.08	311+97.49	315+11.36	319+73.20	335+29.87	339+47.17	339+87.28	341+06.47
PT STA.:	251+93.03	313+54.66	316+68.06	322+08.51	335+96.55	339+61.62	340+12.94	342+00

Pl. No.	Station	Northing	Easting	Description
201	198+00	2075231.25	1086846.06	CL-CEMETERY
202	200+00	2075431.25	1086847.33	CL-CL-CEMETERY & WASHINGTON
203	205+00	2075931.24	1086850.51	CL-CEMETERY
204	210+00	2076431.23	1086853.69	CL-CEMETERY
205	215+00	2076931.22	1086856.87	CL-CEMETERY
206	220+00	2077431.21	1086860.05	CL-CEMETERY
207	225+00	2077931.20	1086863.23	CL-CEMETERY
208	226+46	2078077.50	1086864.16	CL-CEM-P.I
209	230+00	2078431.19	1086865.03	CL-CEMETERY
210	235+00	2078931.19	1086866.25	CL-CEMETERY
211	235+38.92	2078970.11	1086866.34	CL-CL-CEMETERY & ORCHARD
212	235+38.92, 100'L	2078970.60	1086756.35	CL-ORCHARD
213	240+00	2079431.19	1086867.47	CL-CEMETERY
214	245+00	2079931.19	1086868.69	CL-CEMETERY
215	250+67.05	2080498.17	1086870.08	CL-CEMETERY-P.C
216	251+30.01, 10.36'L	2080563.37	1086870.23	CL-CEMETERY-P.I
217	251+93.10	2080615.95	1086908.79	CL-CEMETERY-P.T
218	252+50	2080661.89	1086942.48	CL-CEMETERY
219	312+00	2080514.37	1087016.32	CL-TRISTATE
220	313+54.66	2080623.06	1086908.70	CL-PRC-TRISTATE
221	315+00	2080726.89	1086809.04	CL-TRISTATE
222	316+68.06	2080773.30	1086649.79	CL-PT-TRISTATE
223	317+37.88	2080773.54	1086579.98	CL-PC-TRISTATE
224	320+00	2080881.75	1086350.33	CL-TRISTATE
225	322+08.55	2081073.97	1086281.02	CL-PT-TRISTATE
226	325+00	2081365.46	1086281.45	CL-TRISTATE
227	329+86.32	2081851.78	1086282.16	CL-PI
228	330+00	2081865.46	1086281.83	CL-TRISTATE
229	344+63.18	2082328.50	1086270.64	CL-PC-TRISTATE
230	335+00	2082365.29	1086271.69	CL-TRISTATE
231	335+96.55	2082459.23	1086292.60	CL-PT-TRISTATE
232	336+81.98	2082539.28	1086322.45	CL-CL-TRISTATE
233	339+32.72	2082774.21	1086410.06	CL-PC-TRISTATE
234	339+61.62	2082802.33	1086416.59	CL-PC-TRISTATE
235	340+00	2082839.68	1086425.13	CL-TRISTATE
236	342+00	2083011.50	1086526.27	CL-TRISTATE
237	395+00	2082717.36	1085855.25	CL-GRAND
238	403+00	2082439.72	1086605.44	CL-GRAND
239	100+00	2075438.11	1084662.54	CL-WASHINGTON
240	105+00	2075436.54	1085162.54	CL-WASHINGTON
241	110+00	2075434.97	1085662.54	CL-WASHINGTON
242	116+13.13	2075433.04	1086275.66	CL-CL-WASHINGTON & CHURCHILL
243	120+00	2075431.83	1086662.53	CL-WASHINGTON
245	125+00	2075430.37	1087162.53	CL-WASHINGTON
246	130+00	2075428.96	1087662.53	CL-WASHINGTON
247	135+00	2075427.56	1088162.53	CL-WASHINGTON
248	140+00	2075426.13	1088662.52	CL-WASHINGTON
249	142+00	2075425.54	1088862.52	CL-WASHINGTON
250	115+00	2075433.40	1086162.53	CL-WASHINGTON
251	250+00	2080431.19	1086869.91	CL-CEMETERY
252	340+12.94	2082851.81	1086429.63	CL-PCC-TRISTATE

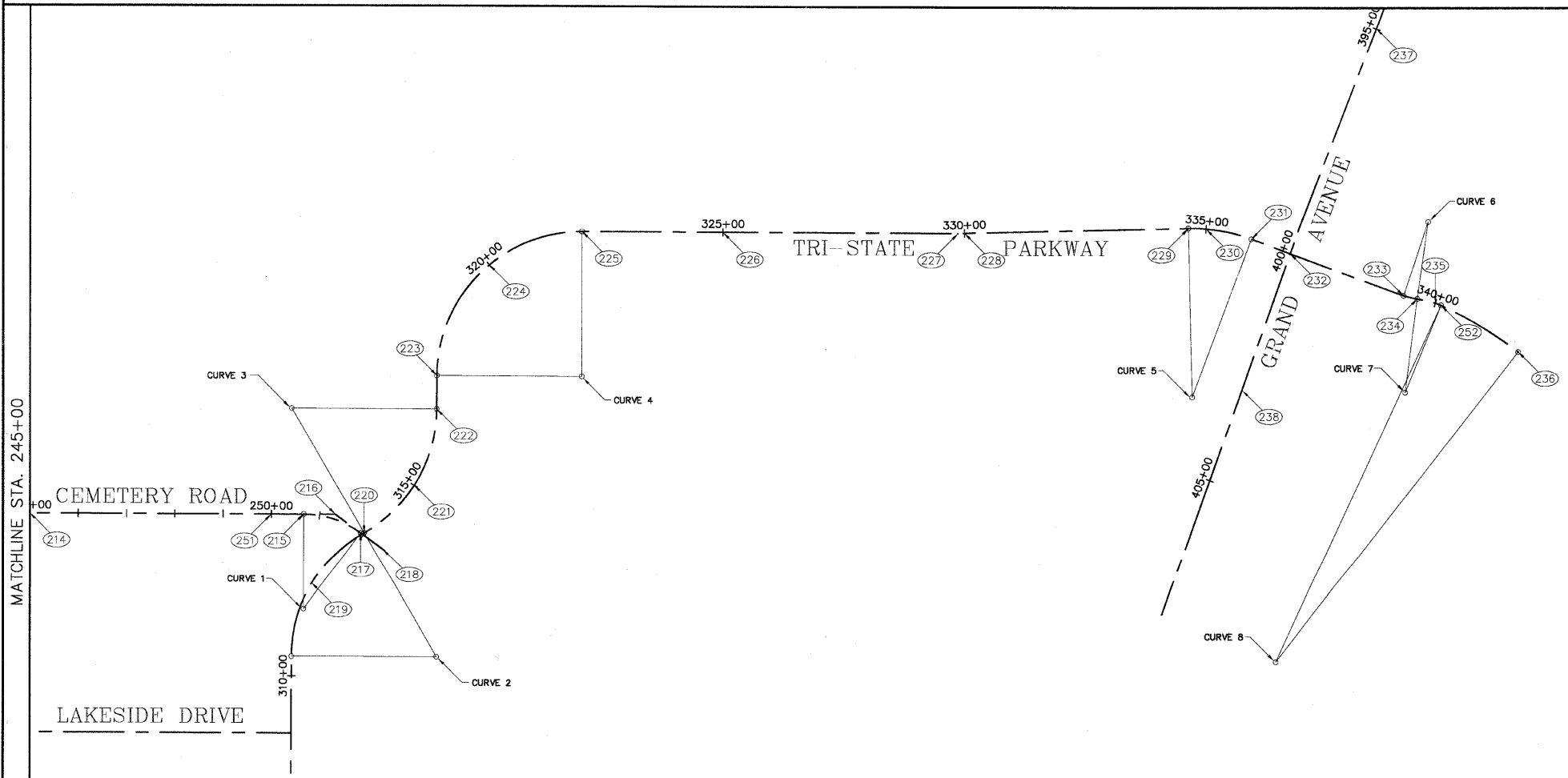

**LEGEND**  
 (202) CENTERLINE TIE REFER TO DETAILS

PLANS PREPARED BY:  
**GEWALT HAMILTON**  
 ASSOCIATES, INC.  
 Consulting Engineers & Surveyors  
 650 Forest Edge Drive  
 Vernon Hills, IL 60061  
 (847) 476-9700  
 (847) 476-9701 fax

REVISIONS	
NAME	DATE
REV.-1 IDOT COMMENTS	02-03-06
REV.-2 PLANS STAGED	06-02-06
REV.-5 PRE-FINAL SUB	02-20-09
PS&S SUBMITTAL	04-10-09

ILLINOIS DEPARTMENT OF TRANSPORTATION  
**CEMETERY RD. / TRI-STATE PKWY.**  
**CENTERLINE MAP**  
**PROPOSED ROADWAY WIDENING**  
**AND INTERSECTION IMPROVEMENTS**  
**CEMETERY ROAD & WASHINGTON STREET**  
 SCALE: 1"=150'  
 DATE: 2-8-05  
 DRAWN BY: TJZ  
 DESIGNED BY: EMP  
 CHECKED BY: DWB