

FIELD ENGINEER: MARLIN SOLOMON 847-705-4407

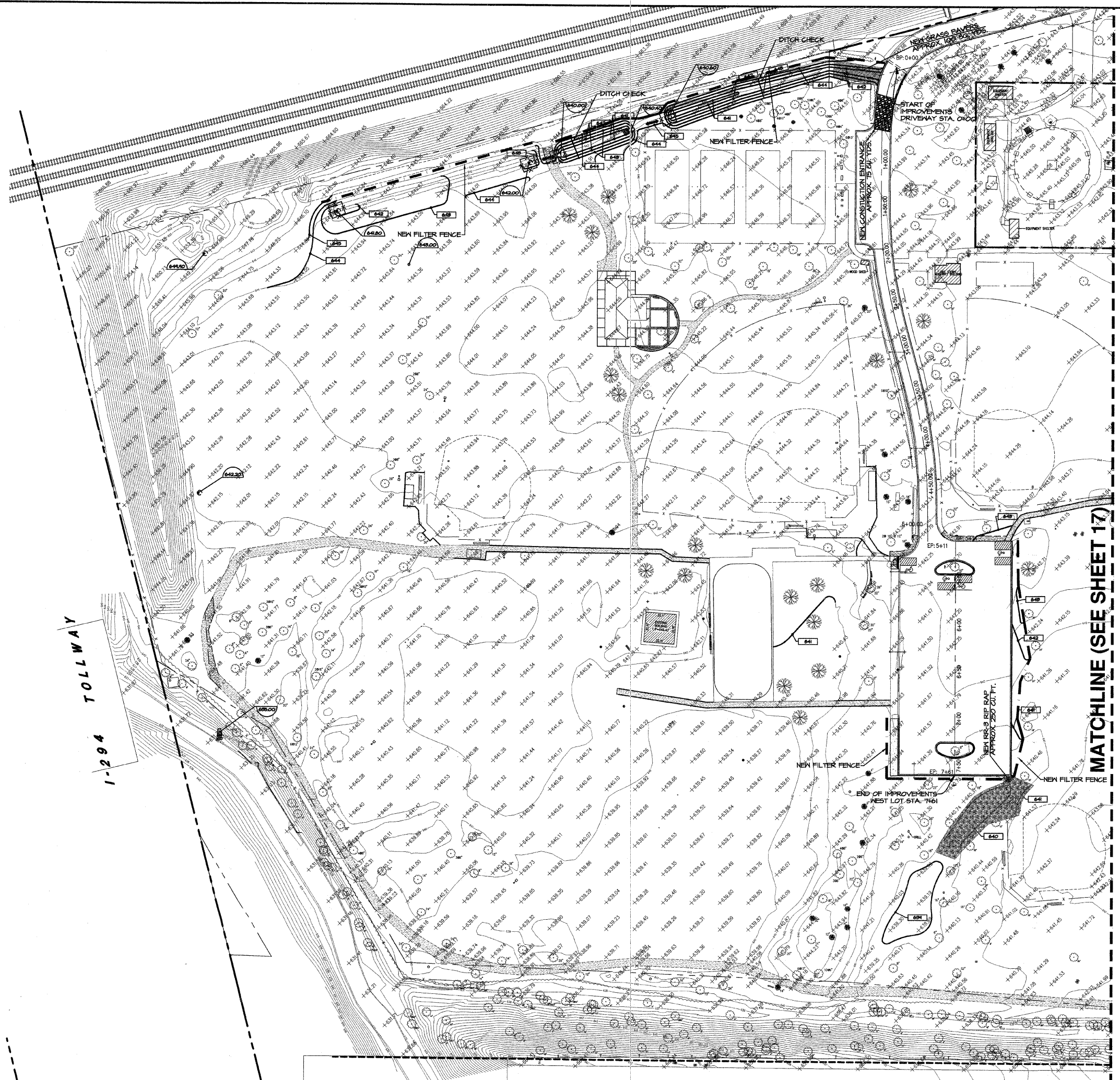

**GRADING LEGEND**

- EXISTING GRADE POINT
- EXISTING CONTOUR LINE
- PROPOSED CONTOUR LINE
- PROPOSED GRADE POINT
- PROPOSED RIM ELEVATION
- PROPOSED INVERT ELEVATION
- TOP OF SIDEWALK
- TOP OF CURB ELEVATION
- TOP OF PAVEMENT ELEVATION
- TOP OF SIDEWALK ELEVATION
- GRADE ELEVATION
- TOP OF ISLAND ELEVATION
- TOP OF WALL ELEVATION
- TOP OF GRAVEL ELEVATION
- BOTTOM OF WALL ELEVATION
- FINISH FLOOR ELEVATION
- EXISTING CATCH BASIN
- EXISTING MANHOLE
- EXISTING CURB INLET
- EXISTING TREE
- PROPOSED INLET
- PROPOSED CATCH BASIN
- SIGN
- OVERLAND FLOW ARROW
- SILT FENCE INLET PROTECTION
- SOIL EROSION CONTROL FILTER FENCE
- 100 YEAR OVERLAND FLOW ROUTE
- RIP RAP
- NORTH AMERICAN GREEN P550 PERMANENT TURF REINFORCEMENT MAT
- NEW GRASS PAVERS.

NOTE: TEMPORARY CONSTRUCTION ENTRANCE TO BE COMPLETELY REMOVED BEFORE CONSTRUCTION OF NEW PARKING LOT.  
FOR DISTURBED AREAS WITH EXPOSED DIRT, TEMPORARILY GRASS SEED IF LEFT OPEN FOR MORE THEN 14 DAYS.

FA RITE	SECTION	COUNTY
---	05-P4096-00-PK	COOK
FED. ROAD DIST. NO.	ILLINOIS	CONTRACT NO. 63060

REVISIONS	DATE	BY
PER IDOT COMMENTS	6-18-08	JFG
PER IDOT COMMENTS	6-24-08	JFG
PER IDOT COMMENTS	7-18-08	JFG
PER IDOT COMMENTS	7-28-08	JFG

**W-T CIVIL ENGINEERING, LLC.**  
 CIVIL AND STRUCTURAL ENGINEERS  
 2875 Pratum Avenue  
 Hoffman Estates, Illinois 60132-6444  
 PH: (224) 293-6333 FAX: (224) 293-6444  
 www.wtcivileng.com  
 IL License No.: 184-003492 Exp. 04/30/09



**SPRING ROCK PARK**  
 CENTRAL AVE & 47TH ST  
 WESTERN SPRINGS, IL

**SOIL EROSION CONTROL PLAN**

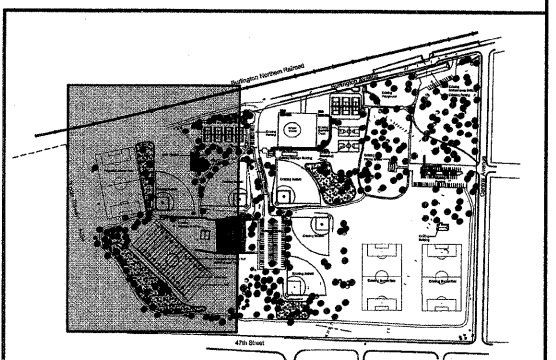
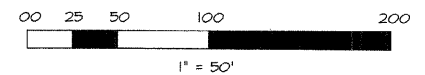

DATE: 05/23/08  
 SCALE: 1" = 50'  
 DRAWN: JFG  
 CHECK: TOA  
 JOB: CE06316  
 SHEET  
**16 OF 26**