

FIELD ENGINEER: MARILIN SOLOMON 847-705-4407

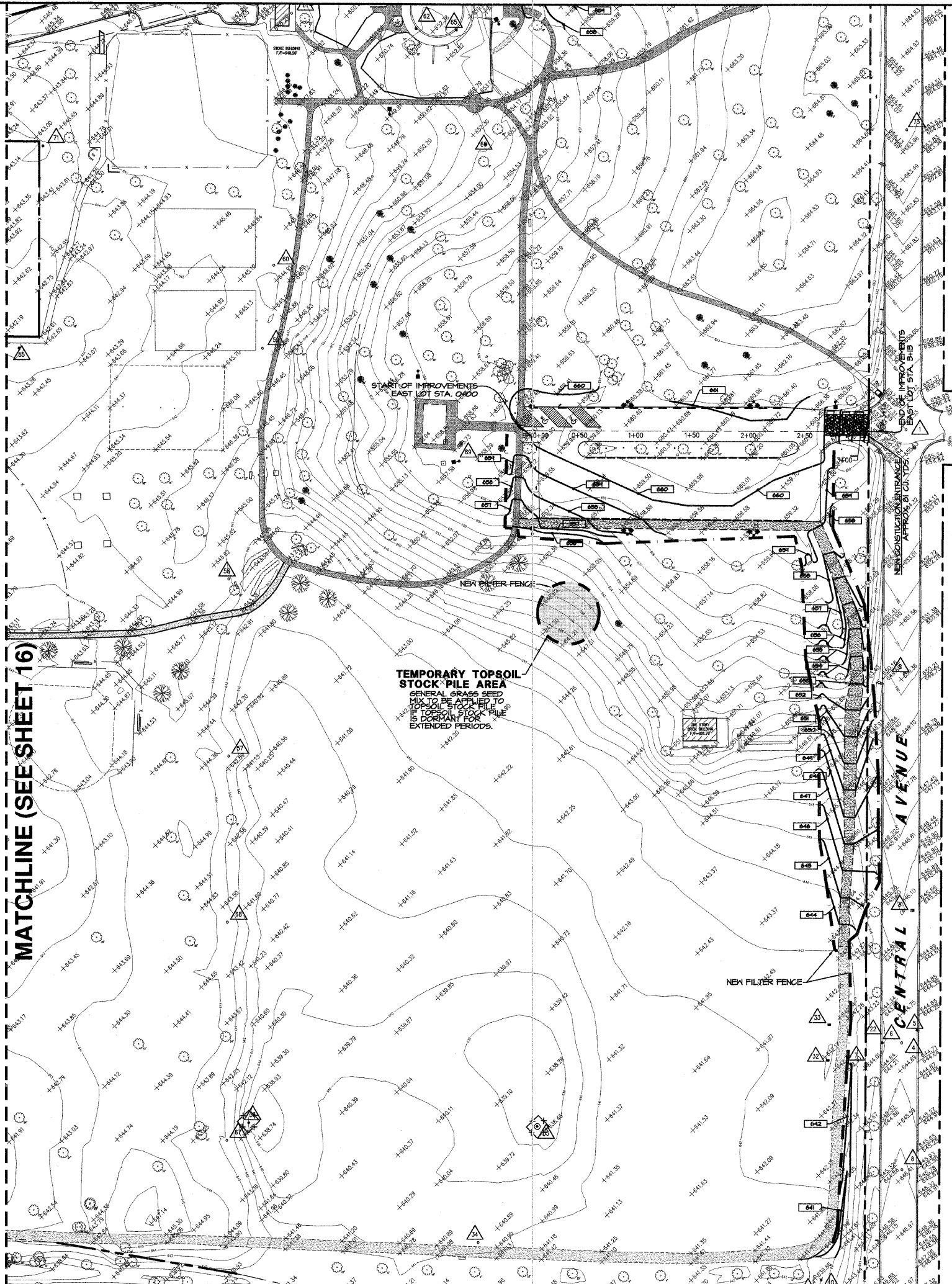

MATCHLINE (SEE SHEET 16)

TEMPORARY TOPSOIL STOCK PILE AREA
GENERAL GRASS SEED MIX TO BE APPLIED TO TOPSOIL STOCK PILE IS DORMANT FOR EXTENDED PERIODS.

FA. RT.:	SECTION:	COUNTY:
---	05-P4086-00-PK	COOK
FED. ROAD DIST. NO.:	ILLINOIS:	CONTRACT NO. 63080

GRADING LEGEND

- EXISTING GRADE POINT
- EXISTING CONTOUR LINE
- PROPOSED CONTOUR LINE
- PROPOSED GRADE POINT
- PROPOSED RIM ELEVATION
- PROPOSED INVERT ELEVATION
- TSM TOP OF SIDEWALK
- TC TOP OF CURB ELEVATION
- TP TOP OF PAVEMENT ELEVATION
- TS TOP OF SIDEWALK ELEVATION
- G GRADE ELEVATION
- TI TOP OF ISLAND ELEVATION
- TH TOP OF WALL ELEVATION
- TA TOP OF GRAVEL ELEVATION
- BM BOTTOM OF WALL ELEVATION
- FF FINISH FLOOR ELEVATION
- EXISTING CATCH BASIN
- EXISTING MANHOLE
- EXISTING CURB INLET
- EXISTING TREE
- PROPOSED INLET
- PROPOSED CATCH BASIN
- SIGN
- OVERLAND FLOW ARROW
- SILT FENCE INLET PROTECTION
- SOIL EROSION CONTROL FILTER FENCE
- 100 YEAR OVERLAND FLOW ROUTE
- RIP RAP
- NORTH AMERICAN GREEN P50 PERMANENT TURF REINFORCEMENT MAT
- NEW GRASS PAVERS.

NOTE: TEMPORARY CONSTRUCTION ENTRANCE TO BE COMPLETELY REMOVED BEFORE CONSTRUCTION OF NEW PARKING LOT.
FOR DISTURBED AREAS WITH EXPOSED DIRT, TEMPORARILY GRASS SEED IF LEFT OPEN FOR MORE THAN 14 DAYS.

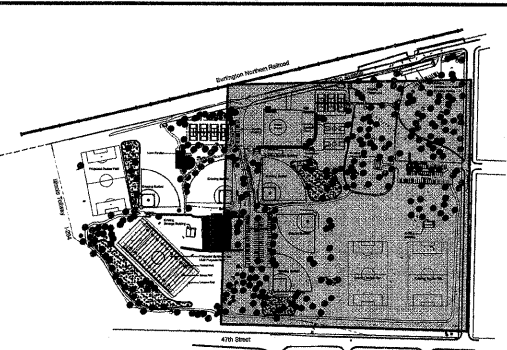
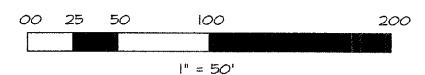

KEY MAP
1" = 200'
SPRING ROCK PARK

DATE:	BY:
6-19-08	JFG
6-24-08	JFG
7-18-08	JFG
7-25-08	JFG

REVISIONS
 PER IDOT COMMENTS
 PER IDOT COMMENTS
 PER IDOT COMMENTS
 PER IDOT COMMENTS

W-T CIVIL ENGINEERING, LLC
 CIVIL AND STRUCTURAL ENGINEERS
 2875 Pratum Avenue
 Hoffman Estates, Illinois 60132
 PH: (224) 293-6333 FAX: (224) 293-6444
 www.wtengineering.com
 IL License No.: 184-003492 Exp: 04/30/09



SPRING ROCK PARK
CENTRAL AVE & 47TH ST
WESTERN SPRINGS, IL

SOIL EROSION CONTROL PLAN

DATE:	05/23/08
SCALE:	1" = 50'
DRAWN:	JFG
CHECK:	TOA
JOB:	CE06316
SHEET:	17 OF 26