

FIELD ENGINEER: MARILIN SOLOMON 847-705-4407

MATCHLINE (SEE SHEET 19)

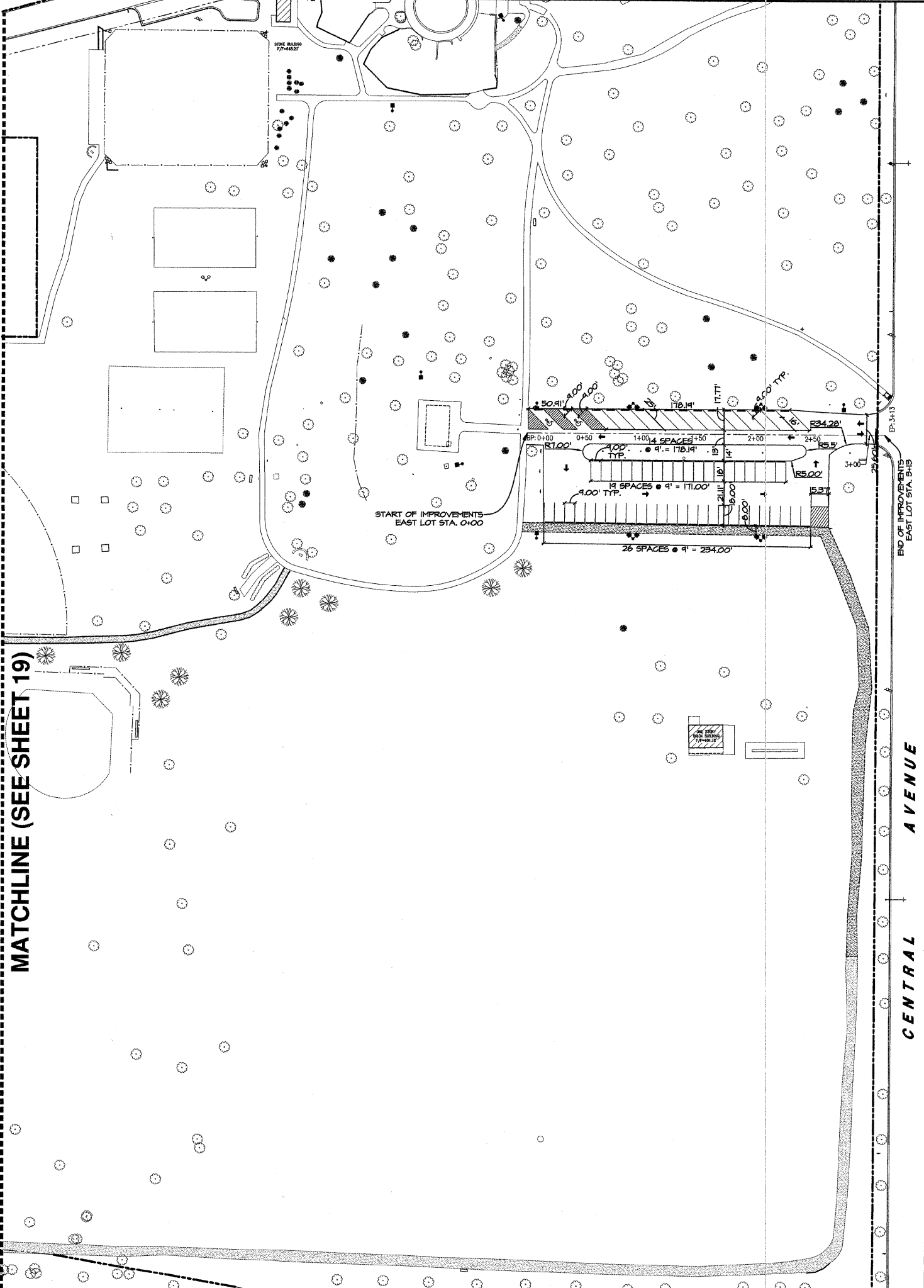

|                     |                |                    |
|---------------------|----------------|--------------------|
| FA. RTE.            | SECTION        | COUNTY             |
| ---                 | 05-P4096-00-PK | COOK               |
| FED. ROAD DIST. NO. | ILLINOIS       | CONTRACT NO. 63080 |

|         |     |     |
|---------|-----|-----|
| DATE    | BY  | JPG |
| 6-18-08 | JPG |     |
| 6-24-08 | JPG |     |
| 7-18-08 | JPG |     |
| 7-25-08 | JPG |     |

- NOTES:
1. ALL DIMENSIONS ARE FACE OF CURB TO FACE OF CURB OR BUILDING FOUNDATION UNLESS NOTED OTHERWISE.
  2. ALL PROPOSED CURB AND GUTTER SHALL BE B6.12 UNLESS OTHERWISE NOTED.
  3. ALL RADII ARE MEASURED TO FACE OF CURB UNLESS NOTED OTHERWISE.
  4. CONTRACTOR SHALL FIELD CHECK EXISTING ELEVATIONS AND CONDITIONS PRIOR TO CONSTRUCTION.
  5. CONTACT J.U.L.I.E. (800-842-0123) PRIOR TO DIGGING TO LOCATE ALL UTILITIES IN THE RIGHT OF WAY.
  6. CONTRACTOR SHALL EXCAVATE AND VERIFY ALL EXISTING SEWER OR WATER MAIN LOCATIONS, SIZES, CONDITIONS AND ELEVATIONS AT PROPOSED POINTS OF CONNECTION PRIOR TO ANY UNDERGROUND CONSTRUCTION AND NOTIFY THE PROJECT ENGINEER OF ANY DISCREPANCIES OR CONFLICTS.
  7. ALL PAVEMENT MARKINGS SHALL BE PAINTED 6" YELLOW TWO COATS, EXCEPT HANDICAP SYMBOLS. PAID FOR AS PAINT MARKING -LETTERS AND SYMBOLS, PAINT PAVEMENT MARKING -LINE 6", AND PAINT PAVEMENT MARKING LINE-12" (T800100, T8001B0, T800150).
  8. TOPOGRAPHY SHOWN REPRESENTS SITE CONDITIONS PER TOPOGRAPHIC MAP DATED 4-3-07, PREPARED BY W-T LAND SURVEYING, INC. CONTRACTOR SHALL FIELD CHECK EXISTING ELEVATIONS AND CONDITIONS PRIOR TO CONSTRUCTION.
  9. PROPERTY LINE SHOWN IS PROVIDED FROM SURVEY BY OTHERS. THE PROPERTY LINE SHOWN IS NOT EXACT IN REFERENCE TO TOPOGRAPHY SHOWN BY MTL5.

PARKING NOTES:

TOTAL EXISTING SPACES - 156  
 TOTAL EXISTING HANDICAP SPACES - 3  
 TOTAL PROPOSED SPACES - 152  
 TOTAL PROPOSED HANDICAP SPACES - 6

**W-T CIVIL ENGINEERING, LLC.**  
 CIVIL AND STRUCTURAL ENGINEERS  
 2875 Prairie Avenue  
 Hoffman Estates, Illinois 60132  
 PH: (224) 292-6333 FAX: (224) 292-6444  
 www.wtengineering.com  
 I.L. License No.: 184-003492 Exp: 04/30/09



**SPRING ROCK PARK**  
 CENTRAL AVE & 47TH ST  
 WESTERN SPRINGS, IL

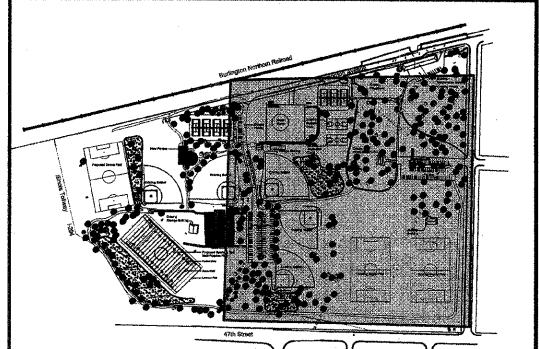
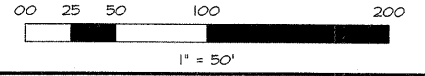

KEY MAP  
 SPRING ROCK PARK  
 1" = 200'

**STRIPING PLAN**

DATE: 05/23/08  
 SCALE: 1" = 50'  
 DRAWN: JPG  
 CHECK: TOA  
 JOB: CE06316  
 SHEET  
**20 OF 26**