

| | | |
|---------------------|----------------|--------------------|
| F.A. RTE. | SECTION | COUNTY |
| --- | 05-P4096-00-PK | COOK |
| FED. ROAD DIST. NO. | ILLINOIS | CONTRACT NO. 63060 |

| | |
|---------|-----|
| DATE | BY |
| 6-18-08 | JPG |
| 6-24-08 | JPG |
| 7-18-08 | JPG |
| 7-25-08 | JPG |

W-T CIVIL ENGINEERING, LLC.
 CIVIL AND STRUCTURAL ENGINEERS
 2075 Pratum Avenue
 Hoffman Estates, Illinois 60192
 PH: (224) 255-6333 FAX: (224) 255-6444
 www.wtengineering.com
 IL License No.: 184-003492 Exp: 04/30/09

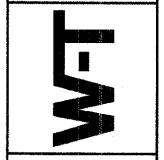

SPRING ROCK PARK
 CENTRAL AVE & 47TH ST
 WESTERN SPRINGS, IL

SITE ELECTRICAL PLAN

| | |
|--------|----------|
| DATE: | 05/23/08 |
| SCALE: | 1" = 50' |
| DRAWN: | JPG |
| CHECK: | TOA |
| JOB: | CE06316 |
| SHEET: | 23 OF 26 |

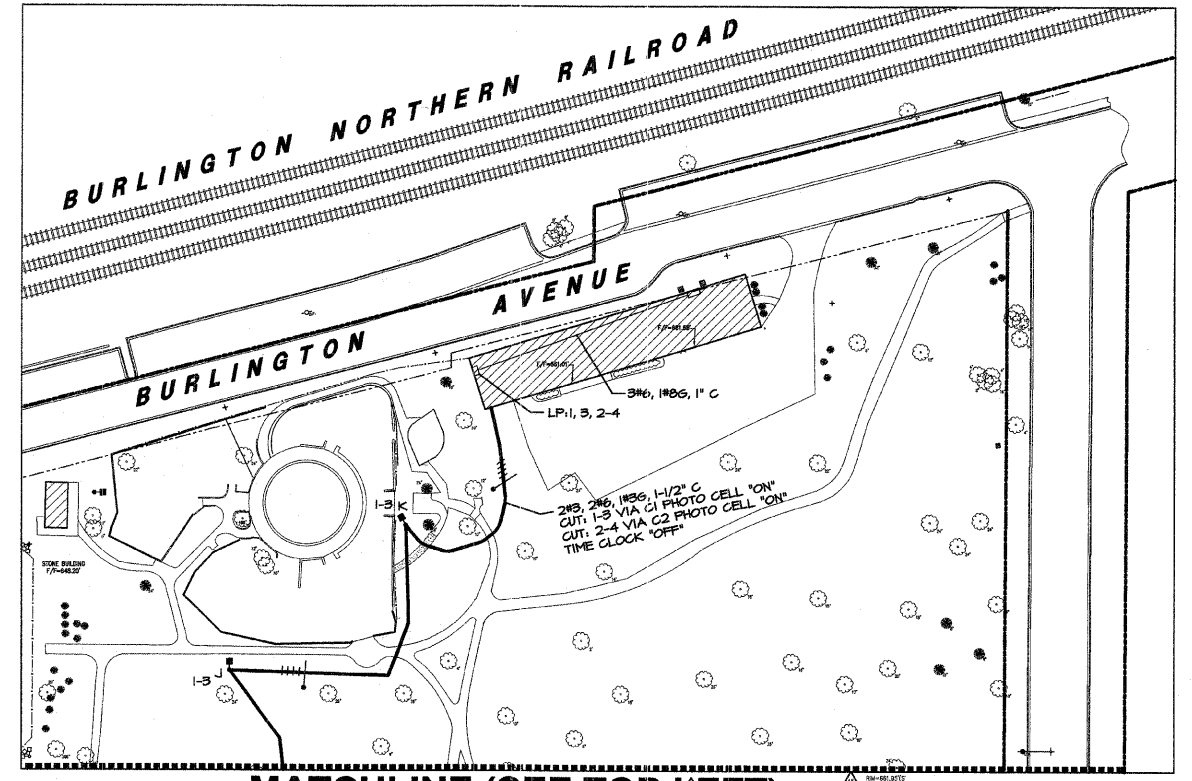
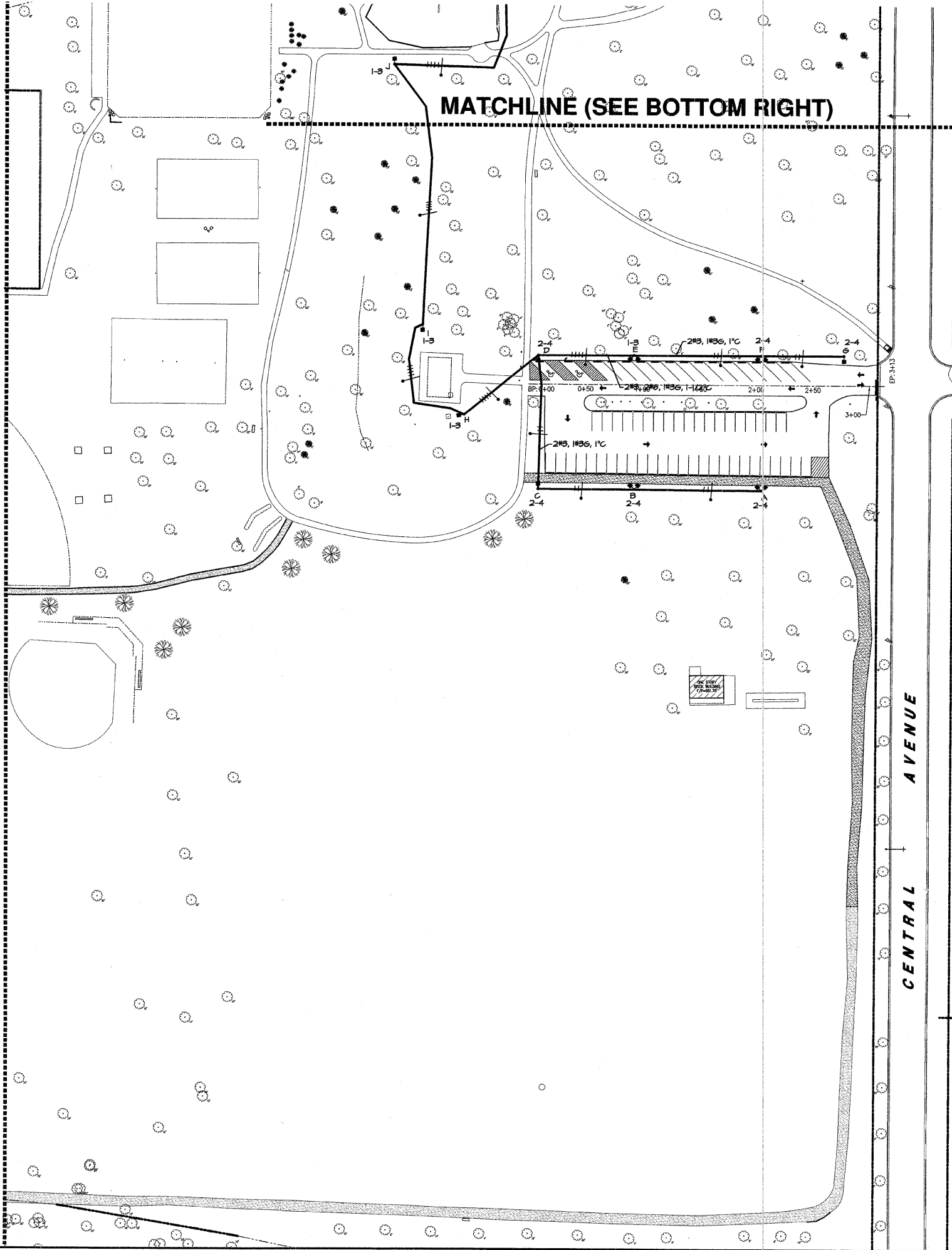

NOTE:
 SAWCUT, TRENCH, AUGER, BACKFILL, COMPACT AND PATCH
 AS REQUIRED FOR INSTALLATION OF PROPOSED UTILITIES.

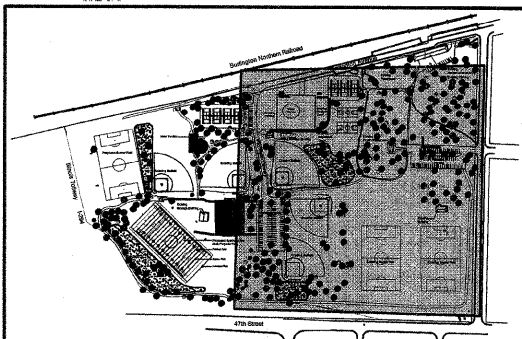
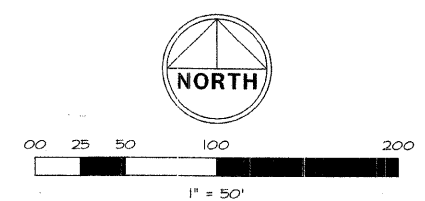

KEY MAP
 SPRING ROCK PARK