

PART OF SECTION 5, T44N, R12E, OF THE 3RD PM, LAKE COUNTY, ILLINOIS

Sheet 129
Contract 83828

PARCEL NO.	OWNER	PERMANENT INDEX NUMBER	TOTAL HOLDING	AREA TAKING	PREVIOUSLY DEDICATED	REMAINDER	EASEMENTS TEMP	EASEMENTS PERM	EASEMENT PURPOSE	PROPERTY ACQUIRED BY
0001	CHICAGO LAND TRUST COMPANY AS SUCCESSOR TRUSTEE TO AMERICAN NATIONAL BANK AND TRUST COMPANY OF CHICAGO, TRUSTEE, TRUST NO. 60013703 TITLE REPORT NO. 000714566	12-05-120-040	0.324 AC 14,093 SF	0.004 AC 157 SF	—	0.320 AC 13,936 SF	—	—	—	—
0002	JNT PROPERTIES, INC. TITLE REPORT NO. 000714568	12-05-301-022	0.400 AC 17,420 SF	0.004 AC 162 SF	—	0.396 AC 17,258 SF	—	—	—	—

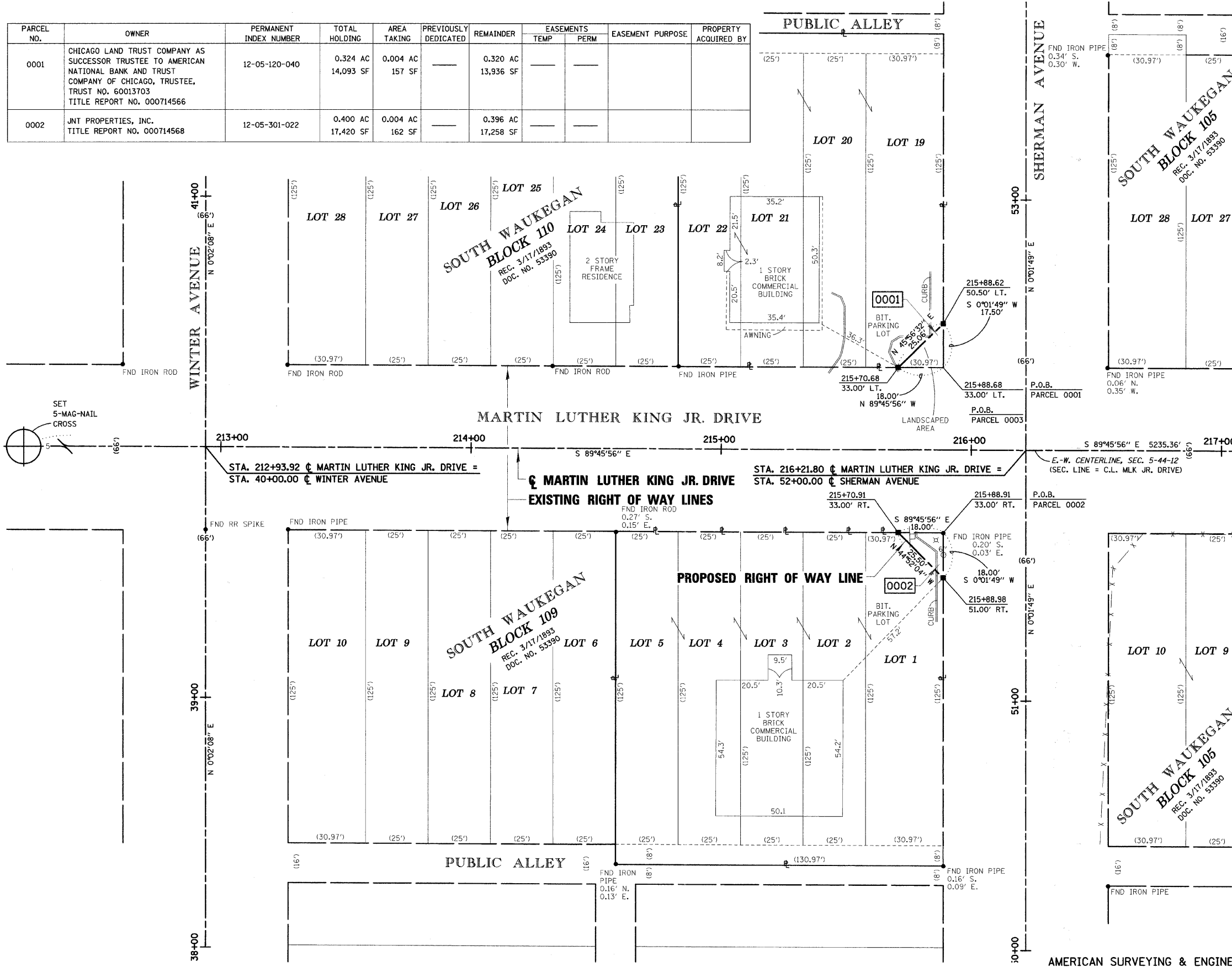

LEGEND

- SECTION CORNER
- QUARTER SECTION CORNER
- CENTER OF SECTION
- EXISTING CENTERLINE
- EXISTING RIGHT OF WAY LINE
- PROPOSED CENTERLINE
- PROPOSED RIGHT OF WAY LINE
- PROPOSED TEMPORARY EASEMENT LINE
- PROPOSED PERMANENT EASEMENT LINE
- SECTION LINE
- QUARTER SECTION LINE
- QUARTER QUARTER SECTION LINE
- PLATTED LOT LINE
- PROPERTY (DEED) LINE
- APPARENT PROPERTY LINE
- ACCESS CONTROL LINE
- MEASURED OR COMPUTED DIMENSION
- RECORD DATA
- FOUND IRON PIPE OR IRON ROD
- SET 5/8 INCH IRON ROD
- PERMANENT SURVEY MONUMENT, I.O.T. STD. 2135 (TO BE SET BY OTHERS)
- CUT CROSS FOUND OR SET
- SAME OWNERSHIP
- FENCE LINE SIGN
- T1, T2, T3: THESE STAKES REFERENCE FOUND OR SET MONUMENTATION. SET 5/8 INCH IRON ROD FLUSH WITH GROUND. IDENTIFIED BY COLORED PLASTIC CAP BEARING SURVEYORS REGISTRATION NUMBER.
- BT1, BT2, BT3: THESE STAKES, IN CULTIVATED AREAS, REFERENCE FOUND OR SET MONUMENTATION. BURIED 5/8 INCH IRON ROD 20 INCHES BELOW GROUND SURFACE. IDENTIFIED BY COLORED PLASTIC CAP BEARING SURVEYORS REGISTRATION NUMBER.
- M: STAKING OF PROPOSED RIGHT OF WAY. SET DIVISION OF HIGHWAYS SURVEY MARKER TO MONUMENT THE POSITION SHOWN. IDENTIFIED BY INSCRIPTION DATA AND SURVEYORS REGISTRATION NUMBER.
- U: STAKING OF PROPOSED RIGHT OF WAY IN CULTIVATED AREAS. BURIED 5/8 INCH IRON ROD 20 INCHES BELOW GROUND SURFACE TO MARK FUTURE SURVEY MARKER POSITION. IDENTIFIED BY COLORED PLASTIC CAP AND SURVEYORS REGISTRATION NUMBER.
- U: STAKING OF PROPOSED RIGHT OF WAY IN CLOSE PROXIMITY TO UNDERGROUND UTILITIES. SET DIVISION OF HIGHWAYS SURVEY MARKER ON 5/8 INCH IRON ROD (BETWEEN 6 INCHES AND 12 INCHES IN LENGTH) TO MONUMENT THE POSITION SHOWN. IDENTIFIED BY INSCRIPTION DATA AND SURVEYORS REGISTRATION NUMBER.

STATE OF ILLINOIS)
COUNTY OF COOK) S.S.

THIS IS TO CERTIFY THAT I, COVENTINE FIDIS, AN ILLINOIS PROFESSIONAL LAND SURVEYOR, HAVE SURVEYED THE PLAT OF HIGHWAYS SHOWN HEREON IN SECTION 5, TOWNSHIP 44 NORTH, RANGE 12 EAST OF THE THIRD PRINCIPAL MERIDIAN, IN LAKE COUNTY, THAT THE PLAT CORRECTLY REPRESENTS SAID SURVEY, THAT ALL MONUMENTS FOUND AND ESTABLISHED ARE OF PERMANENT QUALITY AND OCCUPY THE POSITIONS SHOWN THEREON AND THAT THE MONUMENTS ARE SUFFICIENT TO ENABLE THE SURVEY TO BE RETRACED. MADE FOR THE DEPARTMENT OF TRANSPORTATION, STATE OF ILLINOIS.

DATED AT CHICAGO, ILLINOIS THIS 7TH DAY OF MAY, 2008.

E.F.I.

COVENTINE FIDIS
ILLINOIS PROFESSIONAL LAND SURVEYOR NO. 2159
LICENSE EXPIRATION DATE 11/30/2008

THIS PROFESSIONAL SERVICE CONFORMS TO THE CURRENT ILLINOIS MINIMUM SURVEY STANDARDS.

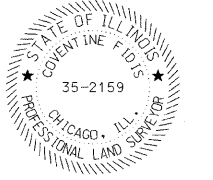

**PLAT OF HIGHWAYS
STATE OF ILLINOIS
DEPARTMENT OF TRANSPORTATION
MARTIN LUTHER KING JR. DRIVE**

SECTION: GREEN BAY ROAD TO SHERIDAN ROAD
STATION 212+50
SCALE 1" = 20'

LAKE COUNTY
JOB NO. R-91-002-06
TO STATION 217+00
SHEET 1

AMERICAN SURVEYING & ENGINEERING, P.C.
841 N. Galena Avenue / Dixon, IL 61021 / 815-288-6231
8604 W. Catalpa Avenue / Chicago, IL 60656 / 773-444-0800
Illinois Professional Design Firm No. 184-003192