

PART OF SECTION 5, T44N, R12E, OF THE 3RD PM, LAKE COUNTY, ILLINOIS

Sheet 133
Contract 83828

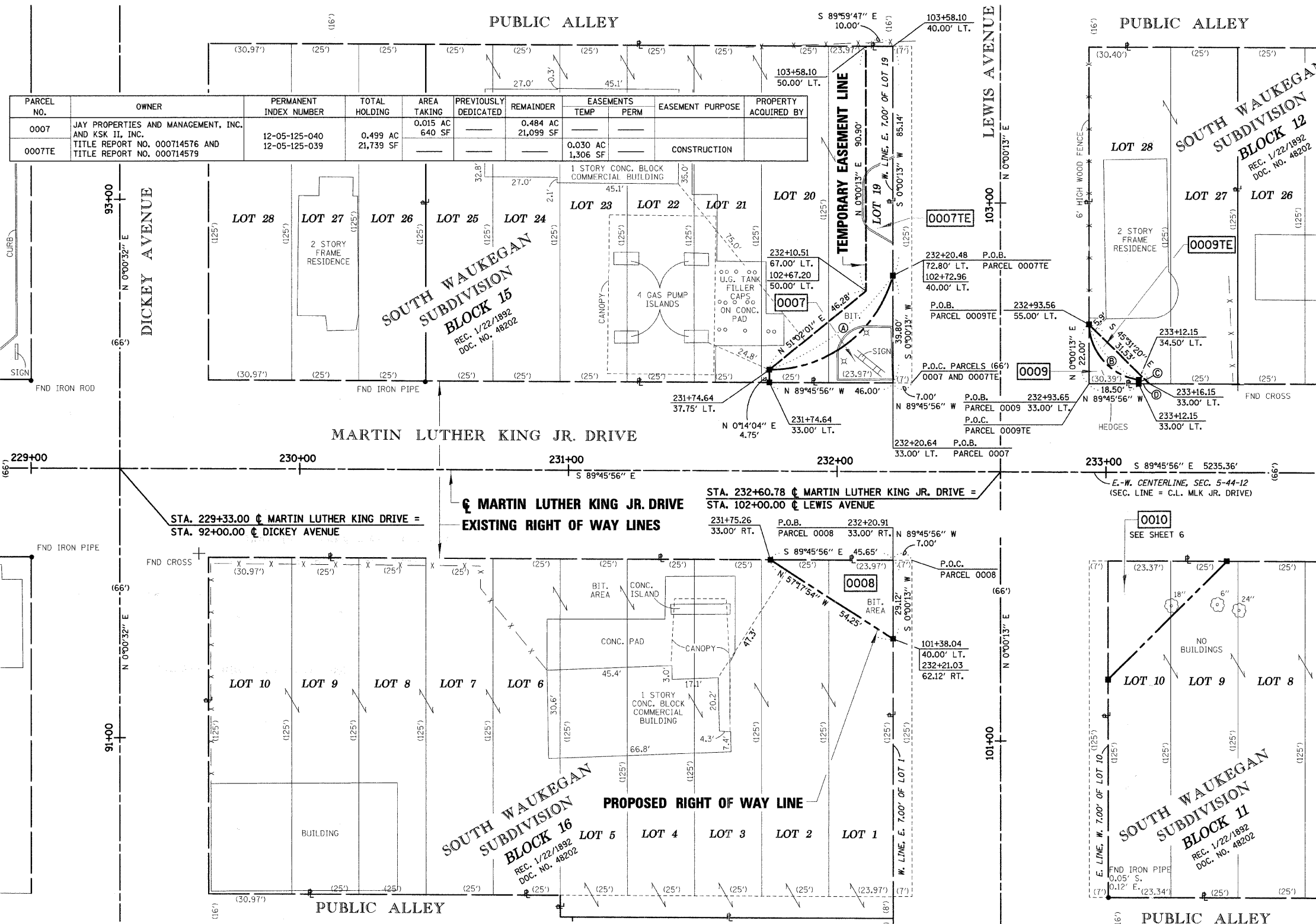

PARCEL NO.	OWNER	PERMANENT INDEX NUMBER	TOTAL HOLDING	AREA TAKING	PREVIOUSLY DEDICATED	REMAINDER	EASEMENTS TEMP	EASEMENTS PERM	EASEMENT PURPOSE	PROPERTY ACQUIRED BY
0007	JAY PROPERTIES AND MANAGEMENT, INC. AND KSK II, INC.	12-05-125-040	0.499 AC	0.015 AC	—	0.484 AC	—	—	—	—
0007TE	TITLE REPORT NO. 000714576 AND TITLE REPORT NO. 000714579	12-05-125-039	21,739 SF	640 SF	—	21,099 SF	0.030 AC	—	CONSTRUCTION	—

PARCEL NO.	OWNER	PERMANENT INDEX NUMBER	TOTAL HOLDING	AREA TAKING	PREVIOUSLY DEDICATED	REMAINDER	EASEMENTS TEMP	EASEMENTS PERM	EASEMENT PURPOSE	PROPERTY ACQUIRED BY
0008	GRAND NATIONAL BANK, TRUSTEE, TRUST NO. 3392	12-05-306-028	0.754 AC	0.015 AC	—	0.739 AC	—	—	—	—
0009	MELISSA L. LEWIS	12-05-222-034	0.159 AC	0.003 AC	—	0.156 AC	—	—	—	—
0009TE	TITLE REPORT NO. 000714579	—	6,920 SF	122 SF	—	6,798 SF	0.003 AC	—	CONSTRUCTION	—

LEGEND

SECTION CORNER
QUARTER SECTION CORNER
CENTER OF SECTION

EXISTING CENTERLINE
EXISTING RIGHT OF WAY LINE
PROPOSED CENTERLINE
PROPOSED RIGHT OF WAY LINE
PROPOSED TEMPORARY EASEMENT LINE
PROPOSED PERMANENT EASEMENT LINE
SECTION LINE
QUARTER SECTION LINE
QUARTER QUARTER SECTION LINE
PLATTED LOT LINE
PROPERTY (DEED) LINE
APPARENT PROPERTY LINE
ACCESS CONTROL LINE
MEASURED OR COMPUTED DIMENSION
RECORD DATA
FOUND IRON PIPE OR IRON ROD
SET 3/8" INCH IRON ROD
PERMANENT SURVEY MONUMENT, I.D.O.T. STD. 2135 (TO BE SET BY OTHERS)
CUT CROSS FOUND OR SET
SAME OWNERSHIP
FENCE LINE
SIGN

• T1 THESE STAKES REFERENCE FOUND OR SET MONUMENTATION. SET 3/8" INCH IRON ROD FLUSH WITH GROUND. IDENTIFIED BY COLORED PLASTIC CAP BEARING SURVEYORS REGISTRATION NUMBER.
T2
T3

• BT1 THESE STAKES, IN CULTIVATED AREAS, REFERENCE FOUND OR SET MONUMENTATION. BURIED 3/8" INCH IRON ROD 20 INCHES BELOW GROUND SURFACE. IDENTIFIED BY COLORED PLASTIC CAP BEARING SURVEYORS REGISTRATION NUMBER.
BT2
BT3

■ M STAKING OF PROPOSED RIGHT OF WAY IN CULTIVATED AREAS. BURIED 3/8" INCH IRON ROD 20 INCHES BELOW GROUND SURFACE TO MARK FUTURE SURVEY MARKER POSITION. IDENTIFIED BY COLORED PLASTIC CAP AND SURVEYORS REGISTRATION NUMBER.

■ U STAKING OF PROPOSED RIGHT OF WAY IN CLOSE PROXIMITY TO UNDERGROUND UTILITIES. SET DIVISION OF HIGHWAYS SURVEY MARKER ON 3/8" INCH IRON ROD (BETWEEN 6 INCHES AND 12 INCHES IN LENGTH) TO MONUMENT THE POSITION SHOWN. IDENTIFIED BY INSCRIPTION DATA AND SURVEYORS REGISTRATION NUMBER.

STATE OF ILLINOIS)
COUNTY OF COOK) S.S.

THIS IS TO CERTIFY THAT I, COVENTINE FIDIS, AN ILLINOIS PROFESSIONAL LAND SURVEYOR, HAVE SURVEYED THE PLAT OF HIGHWAYS SHOWN HEREON IN SECTION 5, TOWNSHIP 44 NORTH, RANGE 12 EAST OF THE THIRD PRINCIPAL MERIDIAN, IN LAKE COUNTY, THAT THE PLAT CORRECTLY REPRESENTS SAID SURVEY, THAT ALL MONUMENTS FOUND AND ESTABLISHED ARE OF PERMANENT QUALITY AND OCCUPY THE POSITIONS SHOWN THEREON AND THAT THE MONUMENTS ARE SUFFICIENT TO ENABLE THE SURVEY TO BE RETRACED. MADE FOR THE DEPARTMENT OF TRANSPORTATION, STATE OF ILLINOIS.

DATED AT CHICAGO, ILLINOIS THIS 27TH DAY OF JUNE, 2008.

E.F.L.
COVENTINE FIDIS
ILLINOIS PROFESSIONAL LAND SURVEYOR NO. 2159
LICENSE EXPIRATION DATE 11/30/2008

THIS PROFESSIONAL SERVICE CONFORMS TO THE CURRENT ILLINOIS MINIMUM SURVEY STANDARDS.

LINE LEGEND

Ⓐ L = 62.02'
R = 47.50'
Δ = 74°48'22"
LC = N 52°49'53" E
57.70'

Ⓑ L = 30.06'
R = 21.50'
Δ = 80°06'52"
LC = S 41°57'59" E
27.67'

Ⓒ S 0°14'04" W 1.50'
Ⓓ N 89°45'56" W 4.00'

AMERICAN SURVEYING & ENGINEERING, P.C.
841 N. Galena Avenue / Dixon, IL 61021 / 815-288-6231
8604 W. Catalpa Avenue / Chicago, IL 60656 / 773-444-0800
Illinois Professional Design Firm No. 184-003192

**PLAT OF HIGHWAYS
STATE OF ILLINOIS
DEPARTMENT OF TRANSPORTATION
MARTIN LUTHER KING JR. DRIVE**

SECTION: GREEN BAY ROAD LAKE COUNTY
TO SHERIDAN ROAD JOB NO. R-91-002-06
STATION 229+00 TO STATION 233+50
SCALE 1" = 20' SHEET 5

**BUREAU OF LAND ACQUISITION
201 WEST CENTER COURT
SCHAUMBURG, ILLINOIS 60196**

DATE: 6/27/08
TIME: 10:00 AM
DRAWN: M. BARAN
CHECKED: M. WOOD
APP. NO. 204061

CALCULATIONS BY: J. DYBAS

DRAFTING BY: M. BARAN

CHECKED BY: M. WOOD

REVISION DATE: 6/27/2008

ASC JOB NO. 204061