

PART OF SECTION 5, T44N, R12E, OF THE 3RD PM, LAKE COUNTY, ILLINOIS

Sheet 136
Contract 83828

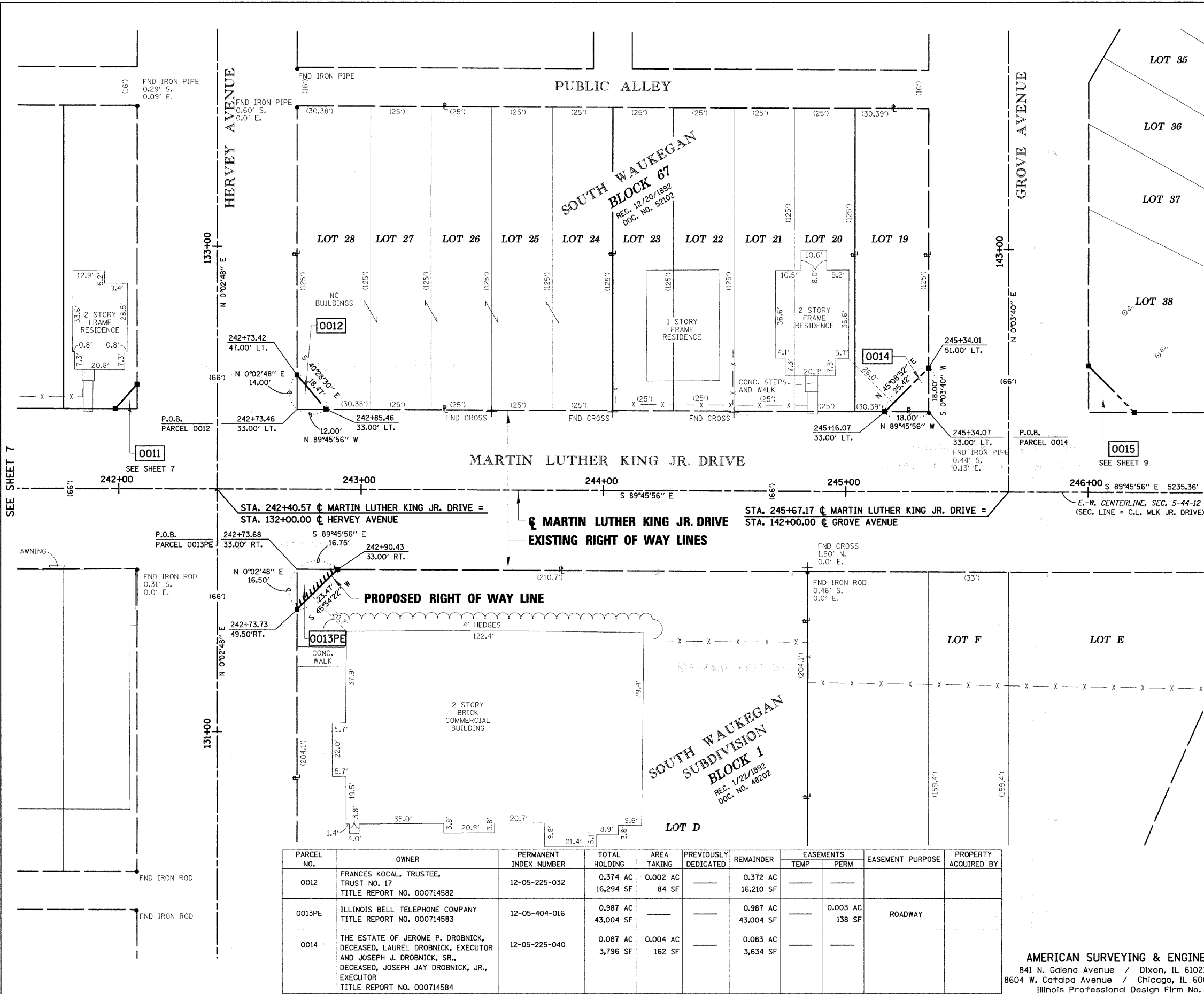

LEGEND

	SECTION CORNER		QUARTER SECTION CORNER		CENTER OF SECTION
	EXISTING CENTERLINE		EXISTING RIGHT OF WAY LINE		PROPOSED CENTERLINE
	PROPOSED RIGHT OF WAY LINE		PROPOSED TEMPORARY EASEMENT LINE		PROPOSED PERMANENT EASEMENT LINE
	SECTION LINE		QUARTER SECTION LINE		QUARTER QUARTER SECTION LINE
	PLATTED LOT LINE		PROPERTY (DEED) LINE		APPARENT PROPERTY LINE
	ACCESS CONTROL LINE		MEASURED OR COMPUTED DIMENSION		RECORD DATA
	FOUND IRON PIPE OR IRON ROD		SET 3/8 INCH IRON ROD		PERMANENT SURVEY MONUMENT, I.D.O.T. STD. 2135 (TO BE SET BY OTHERS)
	CUT CROSS FOUND OR SET		SAME OWNERSHIP		FENCE LINE
	FENCE LINE SIGN		T1 THESE STAKES REFERENCE FOUND OR SET MONUMENTATION, SET 3/8 INCH IRON ROD FLUSH WITH GROUND, IDENTIFIED BY COLORED PLASTIC CAP BEARING SURVEYORS REGISTRATION NUMBER.		BT1 THESE STAKES, IN CULTIVATED AREAS, REFERENCE FOUND OR SET MONUMENTATION, BURIED 3/8 INCH IRON ROD 20 INCHES BELOW GROUND SURFACE, IDENTIFIED BY COLORED PLASTIC CAP BEARING SURVEYORS REGISTRATION NUMBER.
	T2 THESE STAKES REFERENCE FOUND OR SET MONUMENTATION, SET 3/8 INCH IRON ROD FLUSH WITH GROUND, IDENTIFIED BY COLORED PLASTIC CAP BEARING SURVEYORS REGISTRATION NUMBER.		BT2 THESE STAKES, IN CULTIVATED AREAS, REFERENCE FOUND OR SET MONUMENTATION, BURIED 3/8 INCH IRON ROD 20 INCHES BELOW GROUND SURFACE, IDENTIFIED BY COLORED PLASTIC CAP BEARING SURVEYORS REGISTRATION NUMBER.		S STAKING OF PROPOSED RIGHT OF WAY. SET DIVISION OF HIGHWAYS SURVEY MARKER TO MONUMENT THE POSITION SHOWN, IDENTIFIED BY INSCRIPTION DATA AND SURVEYORS REGISTRATION NUMBER.
	M STAKING OF PROPOSED RIGHT OF WAY IN CULTIVATED AREAS. BURIED 3/8 INCH IRON ROD 20 INCHES BELOW GROUND SURFACE TO MARK FUTURE SURVEY MARKER POSITION, IDENTIFIED BY COLORED PLASTIC CAP AND SURVEYORS REGISTRATION NUMBER.		U STAKING OF PROPOSED RIGHT OF WAY IN CLOSE PROXIMITY TO UNDERGROUND UTILITIES. SET DIVISION OF HIGHWAYS SURVEY MARKER ON 3/8 INCH IRON ROD (BETWEEN 6 INCHES AND 12 INCHES IN LENGTH) TO MONUMENT THE POSITION SHOWN, IDENTIFIED BY INSCRIPTION DATA AND SURVEYORS REGISTRATION NUMBER.		



BEARINGS SHOWN HEREON REFERENCE THE ILLINOIS STATE PLANE COORDINATE SYSTEM, EAST ZONE, NORTH AMERICAN DATUM OF 1983 (1997 ADJUSTMENT).
ALL MEASURED AND CALCULATED VALUES ARE "GROUND."

COMBINED SCALE FACTOR:
(GROUND TO GRID) = 0.99996118436
(GRID TO GROUND) = 1.00003881715

SEE SHEET 7

SEE SHEET 9

PARCEL NO.	OWNER	PERMANENT INDEX NUMBER	TOTAL HOLDING	AREA TAKING	PREVIOUSLY DEDICATED	REMAINDER	EASEMENTS		EASEMENT PURPOSE	PROPERTY ACQUIRED BY
							TEMP	PERM		
0012	FRANCES KOCAL, TRUSTEE, TRUST NO. 17 TITLE REPORT NO. 000714582	12-05-225-032	0.374 AC 16,294 SF	0.002 AC 84 SF	---	0.372 AC 16,210 SF	---	---	---	---
0013PE	ILLINOIS BELL TELEPHONE COMPANY TITLE REPORT NO. 000714583	12-05-404-016	0.987 AC 43,004 SF	---	---	0.987 AC 43,004 SF	---	0.003 AC 138 SF	ROADWAY	---
0014	THE ESTATE OF JEROME P. DROBNICK, DECEASED, LAUREL DROBNICK, EXECUTOR AND JOSEPH J. DROBNICK, SR., DECEASED, JOSEPH JAY DROBNICK, JR., EXECUTOR TITLE REPORT NO. 000714584	12-05-225-040	0.087 AC 3,796 SF	0.004 AC 162 SF	---	0.083 AC 3,634 SF	---	---	---	---

AMERICAN SURVEYING & ENGINEERING, P.C.
841 N. Galena Avenue / Dixon, IL 61021 / 815-288-6231
6604 W. Catalpa Avenue / Chicago, IL 60656 / 773-444-0800
Illinois Professional Design Firm No. 184-003192

STATE OF ILLINOIS)
COUNTY OF COOK) S.S.

THIS IS TO CERTIFY THAT I, COVENTINE FIDIS, AN ILLINOIS PROFESSIONAL LAND SURVEYOR, HAVE SURVEYED THE PLAT OF HIGHWAYS SHOWN HEREON IN SECTION 5, TOWNSHIP 44 NORTH, RANGE 12 EAST OF THE THIRD PRINCIPAL MERIDIAN, IN LAKE COUNTY, THAT THE PLAT CORRECTLY REPRESENTS SAID SURVEY, THAT ALL MONUMENTS FOUND AND ESTABLISHED ARE OF PERMANENT QUALITY AND OCCUPY THE POSITIONS SHOWN THEREON AND THAT THE MONUMENTS ARE SUFFICIENT TO ENABLE THE SURVEY TO BE RETRACED. MADE FOR THE DEPARTMENT OF TRANSPORTATION, STATE OF ILLINOIS.

DATED AT CHICAGO, ILLINOIS THIS 7TH DAY OF MAY, 2008.

[Signature]
COVENTINE FIDIS
ILLINOIS PROFESSIONAL LAND SURVEYOR NO. 2159
LICENSE EXPIRATION DATE 11/30/2008

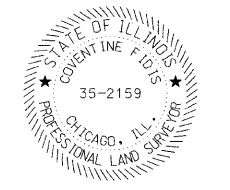

THIS PROFESSIONAL SERVICE CONFORMS TO THE CURRENT ILLINOIS MINIMUM SURVEY STANDARDS.

PLAT OF HIGHWAYS
STATE OF ILLINOIS
DEPARTMENT OF TRANSPORTATION
MARTIN LUTHER KING JR. DRIVE

SECTION: GREEN BAY ROAD TO SHERIDAN ROAD
STATION 242+00
SCALE 1" = 20'

LAKE COUNTY
JOB NO. R-91-002-06
TO STATION 246+50
SHEET 8

BUREAU OF LAND ACQUISITION
201 WEST CENTER COURT
SCHAUMBURG, ILLINOIS 60196

DATE: 5/1/2008
TIME: 10:00 AM
DRAWN: M. BARAN
CHECKED: M. WOOD
REVISION: 5/7/2008

CALCULATIONS BY: J. DYBAS

DRAFTING BY: M. BARAN

CHECKED BY: M. WOOD

REVISION DATE: 5/7/2008

ASC JOB NO. 204061