

**PART OF SECTION 5, T44N, R12E, OF THE 3RD PM, LAKE COUNTY, ILLINOIS**

Sheet 137  
Contract 83828

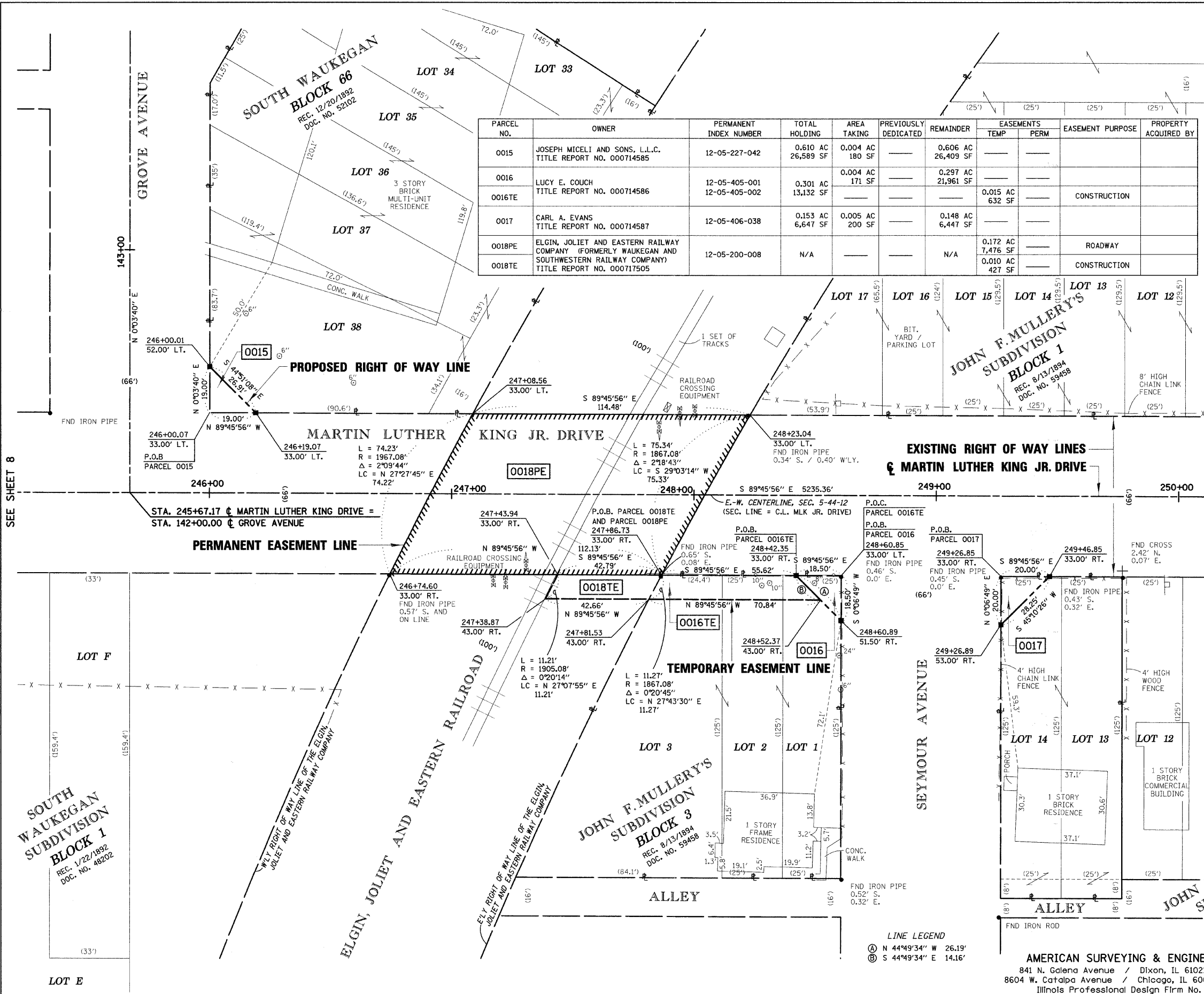

PARCEL NO.	OWNER	PERMANENT INDEX NUMBER	TOTAL HOLDING	AREA TAKING	PREVIOUSLY DEDICATED	REMAINDER	EASEMENTS TEMP	EASEMENTS PERM	EASEMENT PURPOSE	PROPERTY ACQUIRED BY
0015	JOSEPH MICELI AND SONS, L.L.C. TITLE REPORT NO. 000714585	12-05-227-042	0.610 AC 26,589 SF	0.004 AC 180 SF	—	0.606 AC 26,409 SF	—	—	—	—
0016	LUCY E. COUCH TITLE REPORT NO. 000714586	12-05-405-001 12-05-405-002	0.301 AC 13,132 SF	0.004 AC 171 SF	—	0.297 AC 21,961 SF	—	—	—	—
0017	CARL A. EVANS TITLE REPORT NO. 000714587	12-05-406-038	0.153 AC 6,647 SF	0.005 AC 200 SF	—	0.148 AC 6,447 SF	0.015 AC 632 SF	—	CONSTRUCTION	—
0018PE	ELGIN, JOLIET AND EASTERN RAILWAY COMPANY (FORMERLY WAUKEGAN AND SOUTHWESTERN RAILWAY COMPANY) TITLE REPORT NO. 000717505	12-05-200-008	N/A	—	—	N/A	0.172 AC 7,476 SF	—	ROADWAY	—
0018TE	—	—	—	—	—	—	0.010 AC 427 SF	—	CONSTRUCTION	—

**LEGEND**

SECTION CORNER  
QUARTER SECTION CORNER  
CENTER OF SECTION

EXISTING CENTERLINE  
EXISTING RIGHT OF WAY LINE  
PROPOSED CENTERLINE  
PROPOSED RIGHT OF WAY LINE  
PROPOSED TEMPORARY EASEMENT LINE  
PROPOSED PERMANENT EASEMENT LINE  
SECTION LINE  
QUARTER SECTION LINE  
QUARTER QUARTER SECTION LINE  
PLATTED LOT LINE  
PROPERTY (DEED) LINE  
APPARENT PROPERTY LINE  
ACCESS CONTROL LINE  
MEASURED OR COMPUTED DIMENSION  
RECORD DATA  
FOUND IRON PIPE OR IRON ROD  
SET 3/8 INCH IRON ROD  
PERMANENT SURVEY MONUMENT, I.D.O.T. STD. 2135 (TO BE SET BY OTHERS)  
CUT CROSS FOUND OR SET

BEARINGS SHOWN HEREON REFERENCE THE ILLINOIS STATE PLANE COORDINATE SYSTEM, EAST ZONE, NORTH AMERICAN DATUM OF 1983 (1997 ADJUSTMENT). ALL MEASURED AND CALCULATED VALUES ARE "GROUND."

COMBINED SCALE FACTOR (GROUND TO GRID) = 0.9996118436 (GRID TO GROUND) = 1.00003881715

• T1 THESE STAKES REFERENCE FOUND OR SET MONUMENTATION. SET 3/8 INCH IRON ROD FLUSH WITH GROUND. IDENTIFIED BY COLORED PLASTIC CAP BEARING SURVEYORS REGISTRATION NUMBER.  
• T2  
• T3

• BT1 THESE STAKES, IN CULTIVATED AREAS, REFERENCE FOUND OR SET MONUMENTATION. BURIED 3/8 INCH IRON ROD 20 INCHES BELOW GROUND SURFACE. IDENTIFIED BY COLORED PLASTIC CAP BEARING SURVEYORS REGISTRATION NUMBER.  
• BT2  
• BT3

■ M STAKING OF PROPOSED RIGHT OF WAY. SET DIVISION OF HIGHWAYS SURVEY MARKER TO MONUMENT THE POSITION SHOWN. IDENTIFIED BY INSCRIPTION DATA AND SURVEYORS REGISTRATION NUMBER.

■ U STAKING OF PROPOSED RIGHT OF WAY IN CLOSE PROXIMITY TO UNDERGROUND UTILITIES. SET DIVISION OF HIGHWAYS SURVEY MARKER ON 3/8 INCH IRON ROD (BETWEEN 6 INCHES AND 12 INCHES IN LENGTH) TO MONUMENT THE POSITION SHOWN. IDENTIFIED BY INSCRIPTION DATA AND SURVEYORS REGISTRATION NUMBER.

STATE OF ILLINOIS )  
COUNTY OF COOK ) S.S.

THIS IS TO CERTIFY THAT I, COVENTINE FIDIS, AN ILLINOIS PROFESSIONAL LAND SURVEYOR, HAVE SURVEYED THE PLAT OF HIGHWAYS SHOWN HEREON IN SECTION 5, TOWNSHIP 44 NORTH, RANGE 12 EAST OF THE THIRD PRINCIPAL MERIDIAN, IN LAKE COUNTY, THAT THE PLAT CORRECTLY REPRESENTS SAID SURVEY, THAT ALL MONUMENTS FOUND AND ESTABLISHED ARE OF PERMANENT QUALITY AND OCCUPY THE POSITIONS SHOWN THEREON AND THAT THE MONUMENTS ARE SUFFICIENT TO ENABLE THE SURVEY TO BE RETRACED. MADE FOR THE DEPARTMENT OF TRANSPORTATION, STATE OF ILLINOIS.

DATED AT CHICAGO, ILLINOIS THIS 7TH DAY OF MAY, 2008.

*C.F. Fidis*  
COVENTINE FIDIS  
ILLINOIS PROFESSIONAL LAND SURVEYOR NO. 2159  
LICENSE EXPIRATION DATE 11/30/2008

THIS PROFESSIONAL SERVICE CONFORMS TO THE CURRENT ILLINOIS MINIMUM SURVEY STANDARDS.

**PLAT OF HIGHWAYS  
STATE OF ILLINOIS  
DEPARTMENT OF TRANSPORTATION  
MARTIN LUTHER KING JR. DRIVE**

SECTION: GREEN BAY ROAD TO SHERIDAN ROAD  
STATION 246+50  
SCALE 1" = 20'

LAKE COUNTY  
JOB NO. R-91-002-06  
TO STATION 250+00  
SHEET 9

**BUREAU OF LAND ACQUISITION  
201 WEST CENTER COURT  
SCHAMBURG, ILLINOIS 60196**

**SOUTH WAUKEGAN SUBDIVISION BLOCK 1**  
REC. 1/22/1892  
DOC. NO. 48202

**JOHN F. MULLERY'S SUBDIVISION BLOCK 3**  
REC. 8/13/1894  
DOC. NO. 59458

**JOHN F. MULLERY'S SUBDIVISION BLOCK 2**  
REC. 8/13/1894  
DOC. NO. 59458

**AMERICAN SURVEYING & ENGINEERING, P.C.**  
841 N. Galena Avenue / Dixon, IL 61021 / 815-288-6231  
8604 W. Catalpa Avenue / Chicago, IL 60656 / 773-444-0800  
Illinois Professional Design Firm No. 184-003192