

CONTRACT NO. 95538  
SECTION NO. 06-03123-00-BR  
COLES COUNTY

INDEX OF SHEETS

Table with 2 columns: SHEET NO. and CONTENTS. Lists sheets 1 through 13 including Cover Sheet, Plan and Profile, General Plan and Elevation, Superstructure Details, Abutment Details, Rail Details, Soil Borings, Roadway Cross Sections, and Erosion Control Plan.

STANDARDS

Table with 2 columns: STD. NO. and DESCRIPTION. Lists standards 280001-04, 515001-02, 701901, BLR 21-7, and BLR 22-5 with their respective descriptions.

STATE OF ILLINOIS

PLANS FOR THE PROPOSED  
HIGHWAY BRIDGE PROGRAM

PROJECT NO. BROS-029 (281)  
JOB NO. C-97-032-08

TR 318 OVER HOG BRANCH CREEK  
SECTION 06-03123-00-BR  
EAST OAKLAND TOWNSHIP  
COLES COUNTY

SUMMARY OF QUANTITIES

Table with 4 columns: ITEM NO., ITEMS, UNIT, and QUANTITY. Lists various construction items such as Earth Excavation, Channel Excavation, Seeding, and Reinforcement Bars with their respective units and quantities.

\* SPECIALTY ITEM

UTILITY COMPANIES

\*\*ILLINOIS CONSOLIDATED  
2116 S. 17TH STREET  
MATTOON, ILLINOIS, 61938  
MR. WES CHAMBERS  
1-800-553-9981

\*\*COLES MOULTRIE ELECTRIC  
P.O. BOX 709  
MATTOON, ILLINOIS, 61938  
MR. STEVE UNDERWOOD  
1-888-661-2632

TOLL FREE JOINT UTILITY  
LOCATING INFORMATION  
FOR EXCAVATORS (J.U.L.I.E.)  
TELEPHONE # 1-800-892-0123

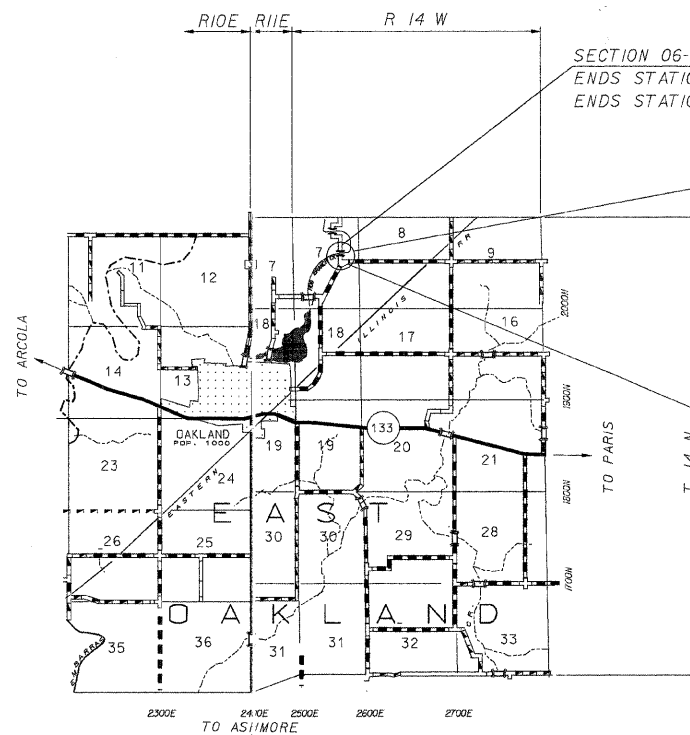
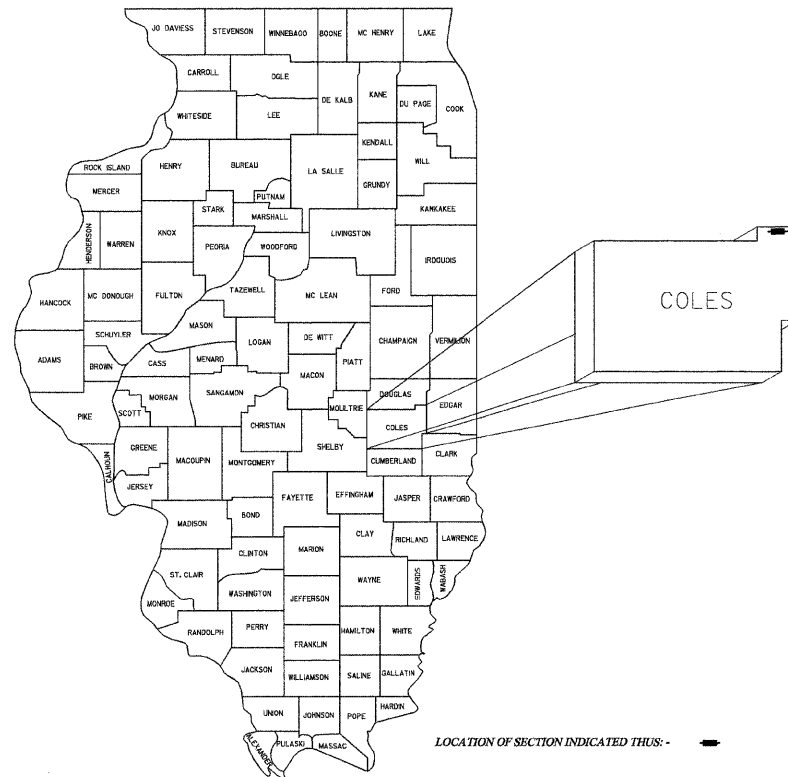

SECTION 06-03123-00-BR  
ENDS STATION 9+00 (TR318)  
ENDS STATION 4+00 (TR3)

EXISTING STRUCTURE NO. 015-3180  
PROPOSED STRUCTURE NO. 015-3421  
SINGLE 42'-10" SPAN, 17" PRECAST  
PRESTRESSED CONCRETE DECK BEAM  
BRIDGE ON CLOSED CONCRETE ABUTMENTS  
SKEWED 0 DEGREES

SECTION 06-03123-00-BR  
BEGINS STATION 4+30 (TR 318)  
BEGINS STATION 0+00 (TR 3)

LOCATION MAP

SCALE 1 INCH = 1 MILE  
NET LENGTH OF SECTION = 470 FEET (0.089 MILES) TR 318  
NET LENGTH OF SECTION = 400 FEET (0.075 MILES) TR 3  
870 FEET (0.165 MILES)

FUNCTIONAL CLASSIFICATION: LOCAL ROAD ADT LESS THAN 150  
DESIGN SPEED = 30 MPH



I HEREBY CERTIFY THAT THESE PLANS WERE PREPARED BY ME OR UNDER MY DIRECT SUPERVISION, AND THAT I AM A DULY LICENSED STRUCTURAL AND PROFESSIONAL ENGINEER UNDER THE LAWS OF THE STATE OF ILLINOIS.

Robert L. McClintock DATE: 6/26/08

ROBERT L. McCLINTOCK  
P.E. LICENSE EXP. 11-30-08 P.E. #24158  
S.E. LICENSE EXP. 11-30-08 S.E. # 3137

APPROVED June 26 20 08

County Engineer signature

APPROVED June 26 20 08

Road Commissioner signature

PASSED July 27 20 08

District Seven Engineer signature

RELEASING FOR BID BASED ON LIMITED REVIEW 7/29 20 08

Deputy Director of Highways Region Four Engineer signature

STATE OF ILLINOIS DEPARTMENT OF TRANSPORTATION

McCLINTOCK CIVIL ENGINEERING SERVICE  
404 SHAW AVENUE, PARIS, IL 61944  
PHONE (217) 466-0110

DRN SDE DATE 3/23/07 SHEET 1 OF 10  
REV. 6/19/08 SCALE: NTS  
APPR. JOB NO. 3137-729-06