CONTRACT NO. 62742

F.A.U RTE.	SECTION	COUNTY	TOTAL SHEETS	SHEET NO.
2845	3152 WRS	COOK	195	45
STA. 47+00		TO STA. 62+00		
FED. ROAD DIST. NO. 1	ILLINOIS	FED. AID PROJECT		

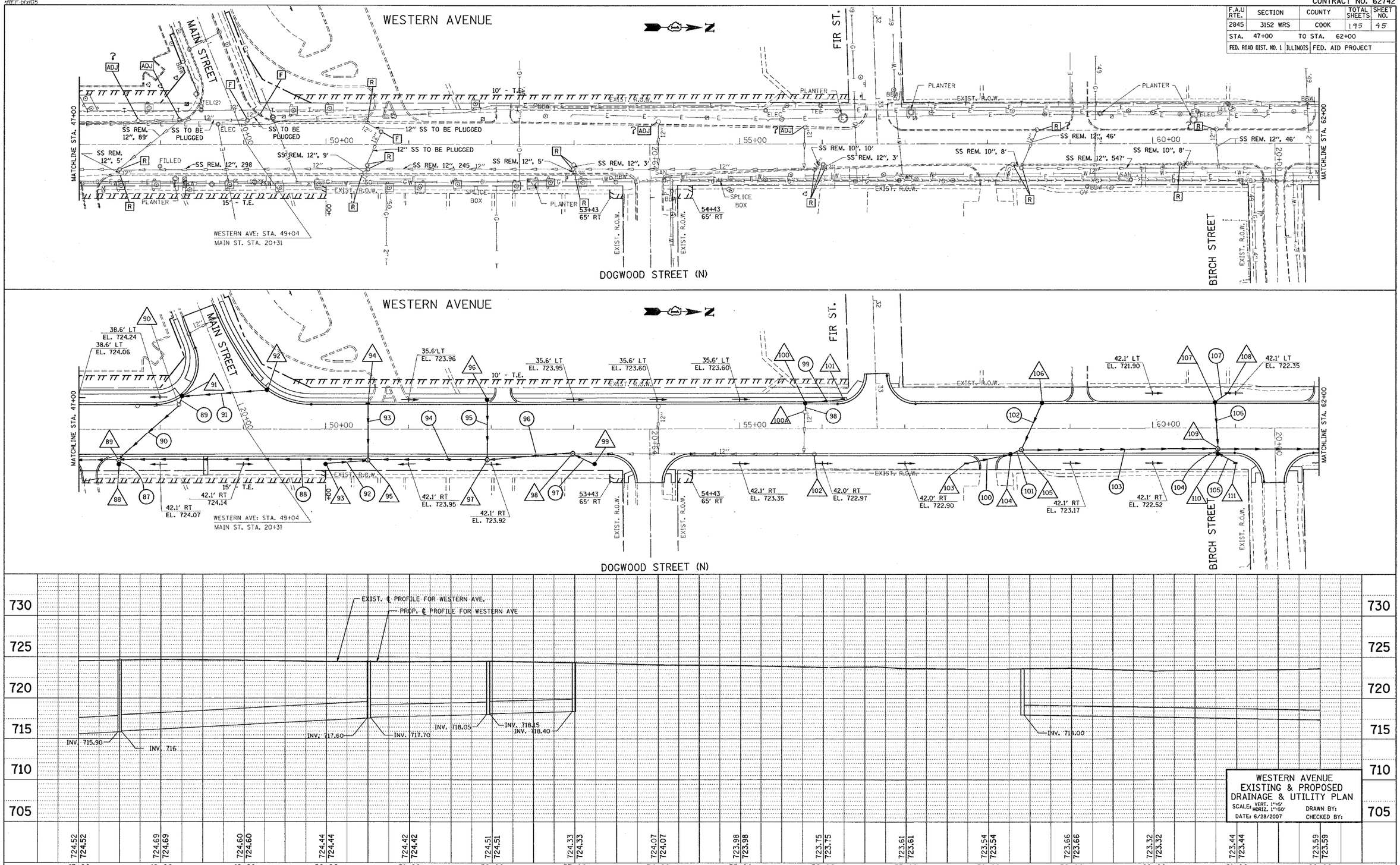

WESTERN AVENUE
EXISTING & PROPOSED
DRAINAGE & UTILITY PLAN
SCALE: VERT. 1"=5' HORIZ. 1"=50'
DATE: 6/28/2007
DRAWN BY:
CHECKED BY:

6/28/2007
c:\projects\pl44699\sh_drain.dgn
bauerdl