

PART OF THE SE 1/4 OF SECTION 36, T35N. R13E. & PART OF THE SW 1/4 OF SECTION 31, T35N. R14E. OF THE 3rd PM, COOK COUNTY, ILLINOIS.

BEARINGS SHOW HEREON ARE BASED ON SURVEY CONTROL DATA AS PROVIDED BY THE ILLINOIS DEPARTMENT OF TRANSPORTATION.



LEGEND

- EXISTING CENTERLINE
- PROPOSED CENTERLINE
- EXISTING RIGHT OF WAY LINE
- PROPOSED RIGHT OF WAY LINE
- PROPOSED EASEMENT LINE
- SECTION LINE
- QUARTER SECTION LINE
- QUARTER QUARTER SECTION LINE
- PROPERTY (DEED) LINE
- APPL APPARENT PROPERTY LINE
- 121.45 MEASURED DIMENSION
- 123.45 (COMP) COMPUTED DIMENSION
- (123.45) RECORDED DIMENSION
- FOUND IRON PIPE OR IRON ROD
- SET 3/8 INCH IRON ROD
- PERMANENT SURVEY MONUMENT
- I.D.O.T. STD. 2135 (TO BE SET BY OTHERS)
- CUT CROSS FOUND OR SET
- SAME OWNERSHIP
- TEL EXISTING TELEPHONE SPLICE BOX
- LGT EXISTING STREET LIGHT
- MAIL EXISTING MAIL BOX
- WELL EXISTING WELL HEAD
- STAKING OF PROPOSED RIGHT OF WAY. SET 3/8 INCH METAL ROD WITH DIVISION OF HIGHWAY SURVEY MARKER TO MONUMENT THE POSITION SHOWN, IDENTIFIED BY INSCRIPTION DATA AND SURVEYORS REGISTRATION NUMBER.
- M STAKING OF PROPOSED RIGHT OF WAY IN CULTIVATED AREAS. SET 3/8 INCH METAL ROD WITH DIVISION OF HIGHWAY SURVEY MARKER 20 INCHES BELOW GROUND SURFACE TO MONUMENT THE POSITION SHOWN, IDENTIFIED BY INSCRIPTION DATA AND SURVEYORS REGISTRATION NUMBER.

CONTRACT NO. 62742

F.A.U. RTE.	SECTION	COUNTY	TOTAL SHEETS	SHEET NO.
2845	3152 WRS	COOK	195	55

STA. TO STA.
FED. ROAD DIST. NO. ILLINOIS FED. AID PROJECT

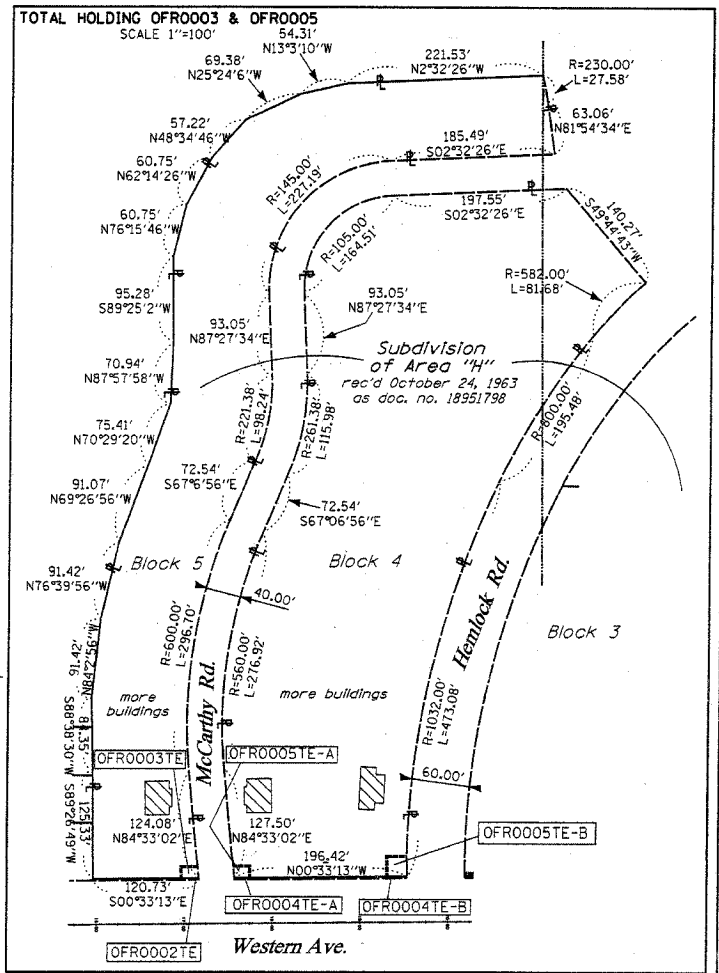
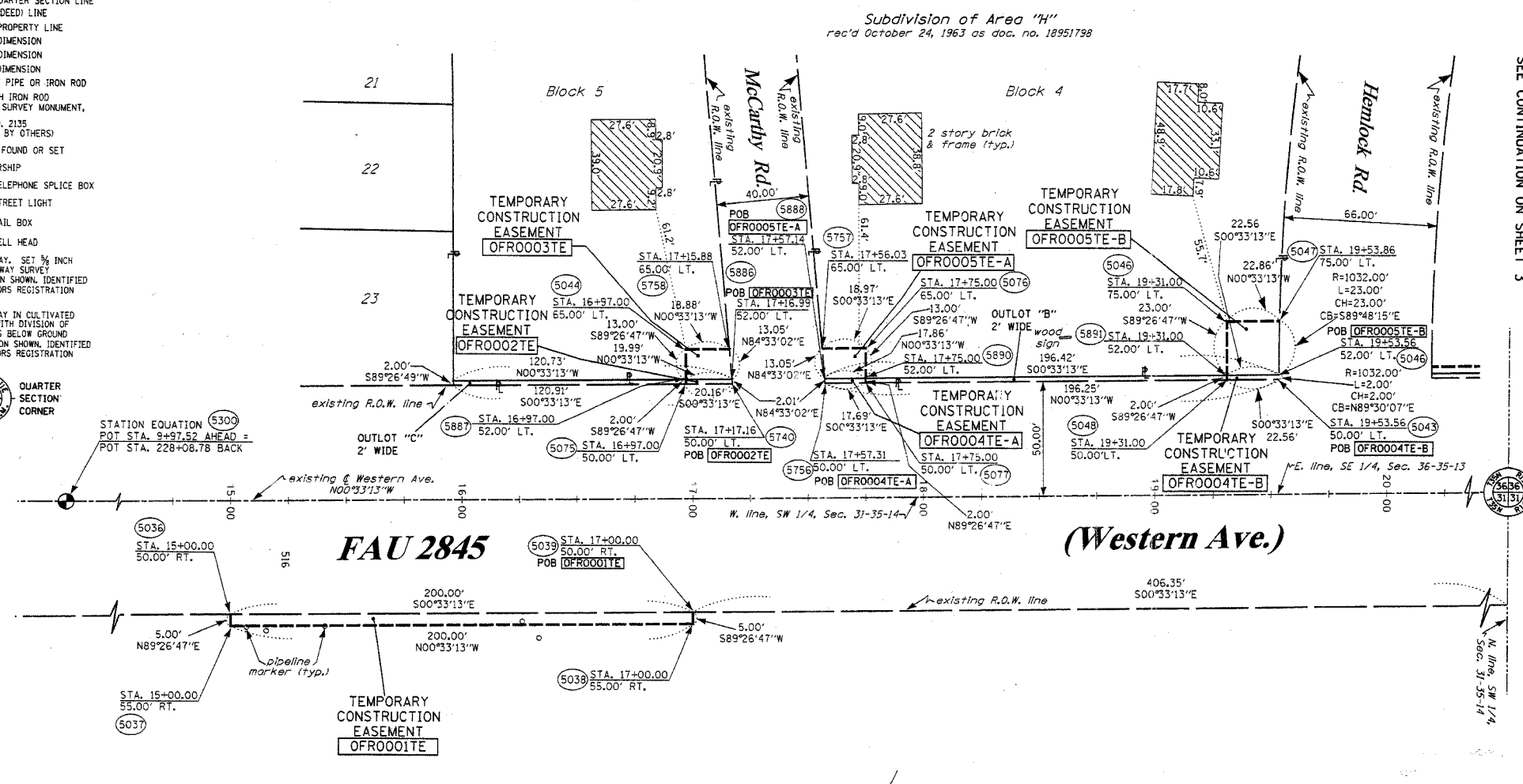

SEE CONTINUATION ON SHEET 3

PARCEL NO.	OWNER	TOTAL HOLDING ACRES	R.O.W. REQUIRED ACRES	PREVIOUSLY DEDICATED ACRES	REMAINDER ACRES	EASEMENTS TEMP ACRES	EASEMENTS PERM ACRES	EASEMENT PURPOSE	PERMANENT TAX NUMBER	PROPERTY ACQUIRED BY
OFR0001	FOREST PRESERVE DISTRICT OF COOK COUNTY	N/A	N/A	N/A	N/A	0.023	N/A	N/A	32-31-300-002	
OFR0002	VILLAGE OF PARK FOREST	0.006	N/A	N/A	0.006	0.001	N/A	N/A	31-36-417-004	
OFR0003	TWIN ARBOR IN PARK FOREST	2.861	N/A	N/A	2.861	0.006	N/A	N/A	31-36-200-028	
OFR0004	VILLAGE OF PARK FOREST	0.009	N/A	N/A	0.009	A-0.001	N/A	N/A	31-36-417-002	
OFR0005	TWIN ARBOR IN PARK FOREST	4.653	N/A	N/A	4.653	A-0.006	N/A	N/A	31-36-200-028	



THIS IS TO CERTIFY THAT RUETTIGER, TONELLI & ASSOCIATES, INC., AN ILLINOIS DESIGN FIRM, HAS SURVEYED THE PLAT OF HIGHWAYS SHOWN HEREON IN SECTION 36, TOWNSHIP 35 NORTH, RANGE 14 EAST AND IN SECTION 31, TOWNSHIP 35 NORTH, RANGE 14 EAST OF THE THIRD PRINCIPAL MERIDIAN, COOK COUNTY, ILLINOIS. THAT THE SURVEY IS TRUE AND COMPLETE AS SHOWN TO THE BEST OF MY KNOWLEDGE AND BELIEF, THAT THE PLAT CORRECTLY REPRESENTS SAID SURVEY, THAT ALL MONUMENTS FOUND AND ESTABLISHED ARE OF PERMANENT QUALITY AND OCCUPY THE POSITIONS SHOWN THEREON AND THAT THE MONUMENTS ARE SUFFICIENT TO ENABLE THE SURVEY TO BE RE-TRACED. MADE FOR THE DEPARTMENT OF TRANSPORTATION, STATE OF ILLINOIS.

DATED 19th DAY OF July 2006.
 Ronald F. Hodgen
 RONALD F. HODGEN P.L.S., NO. 2630
 MY LICENSE EXPIRES 11-30-06

RUETTIGER, TONELLI & ASSOCIATES, INC.
 Lead Surveyors/Engineers/Planners/Landscape Architects/C.S. Consultants
 2174 ONEIDA STREET SUITE 170
 MAPLEVIEW, ILLINOIS 60462
 PH (815) 744-6600 FAX (815) 744-0101 PH (630) 420-7740 FAX (630) 420-7741

ILLINOIS DEPARTMENT OF TRANSPORTATION
 PLAT OF HIGHWAYS
 FAU 2845 (WESTERN AVE.)
 ILLINOIS ST. TO STEGER RD.
 COOK COUNTY
 JOB NO. R90-002-03
 STATION 13+00 TO STATION 20+00

SCANNED

RECEIVED
 AUG 18 2006
 PLATS & LEGALS

SHEET 2 OF 15

ILLINOIS DEPARTMENT OF TRANSPORTATION
 DIVISION OF HIGHWAYS-DISTRICT 1
 201 WEST CENTER COURT
 SCHAMBURG, ILLINOIS 60196