

CONTRACT NO. 62742			
F.A.U. RTE.	SECTION	COUNTY	TOTAL SHEETS
2845	3152 WRS	COOK	195
STA.	TO STA.		SHEET NO.
FED. ROAD DIST. NO.	ILLINOIS FED. AID PROJECT		58

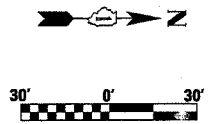

- LEGEND**
- EXISTING CENTERLINE
 - PROPOSED CENTERLINE
 - EXISTING RIGHT OF WAY LINE
 - PROPOSED RIGHT OF WAY LINE
 - PROPOSED EASEMENT LINE
 - SECTION LINE
 - QUARTER SECTION LINE
 - QUARTER QUARTER SECTION LINE
 - PROPERTY (DEED) LINE
 - APPARENT PROPERTY LINE
 - MEASURED DIMENSION
 - 121.45 --- COMPUTED DIMENSION
 - (123.45) --- RECORDED DIMENSION
 - --- FOUND IRON PIPE OR IRON ROD
 - --- SET 3/8 INCH IRON ROD
 - ⊙ --- PERMANENT SURVEY MONUMENT
 - ⊕ --- I.D.O.T. STD. 2135 (TO BE SET BY OTHERS)
 - ⊕ --- CUT CROSS FOUND OR SET
 - SAME OWNERSHIP
 - ⊕ --- EXISTING TELEPHONE SPLICE BOX
 - ⊕ --- EXISTING STREET LIGHT
 - ⊕ --- EXISTING MAIL BOX
 - ⊕ --- EXISTING WELL HEAD

- STAKING OF PROPOSED RIGHT OF WAY. SET 3/8 INCH METAL ROD WITH DIVISION OF HIGHWAY SURVEY MARKER TO MONUMENT THE POSITION SHOWN, IDENTIFIED BY INSCRIPTION DATA AND SURVEYORS REGISTRATION NUMBER.
- M STAKING OF PROPOSED RIGHT OF WAY IN CULTIVATED AREAS. SET 3/8 INCH METAL ROD WITH DIVISION OF HIGHWAY SURVEY MARKER 20 INCHES BELOW GROUND SURFACE TO MONUMENT THE POSITION SHOWN, IDENTIFIED BY INSCRIPTION DATA AND SURVEYORS REGISTRATION NUMBER.

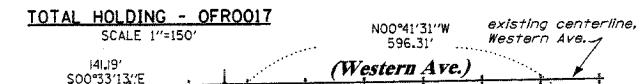

STATE OF ILLINOIS)
 COUNTY OF WILL) SS

THIS IS TO CERTIFY THAT RUETTIGER, TONELLI & ASSOCIATES, INC., AN ILLINOIS DESIGN FIRM, HAS SURVEYED THE PLAT OF HIGHWAYS SHOWN HEREON IN SECTION 25, TOWNSHIP 35 NORTH, RANGE 13 EAST AND IN SECTIONS 30 & 31, TOWNSHIP 35 NORTH, RANGE 14 EAST OF THE THIRD PRINCIPAL MERIDIAN, COOK COUNTY, THAT THE SURVEY IS TRUE AND COMPLETE AS SHOWN TO THE BEST OF MY KNOWLEDGE AND BELIEF, THAT THE PLAT CORRECTLY REPRESENTS SAID SURVEY, THAT ALL MONUMENTS FOUND AND ESTABLISHED ARE OF PERMANENT QUALITY AND OCCUPY THE POSITIONS SHOWN THEREON AND THAT THE MONUMENTS ARE SUFFICIENT TO ENABLE THE SURVEY TO BE RETRACED, MADE FOR THE DEPARTMENT OF TRANSPORTATION, STATE OF ILLINOIS.

197A
 July 2006

RONALD F. HODGEN P.L.S. NO. 2630
 MY LICENSE EXPIRES 11-30-06

RUETTIGER, TONELLI & ASSOCIATES, INC.
 Lead Surveyors/Engineers/Planners/Landscape Architects/G.I.S. Consultants
 214 ONEIDA STREET
 2630 SOUTH WASHINGTON STREET SUITE 170
 WAPERVILLE, ILLINOIS 60438
 PH. (815) 744-5600 FAX (815) 744-0101 PH. (630) 420-1740 FAX (630) 420-1741

ILLINOIS DEPARTMENT OF TRANSPORTATION
PLAT OF HIGHWAYS
 FAU 2845 (WESTERN AVE.)
 ILLINOIS ST. TO STEGER RD.
 COOK COUNTY
 JOB NO. R90-002-03
 STATION 46+00 TO STATION 54+00

RECEIVED
 AUG 08 2006
 PLATS & LEGALS

SHEET 5 OF 15

ILLINOIS DEPARTMENT OF TRANSPORTATION
 DIVISION OF HIGHWAYS/DISTRICT 1
 201 WEST CENTER COURT
 Schaumburg, Illinois 60196

PARCEL NO.	OWNER	TOTAL HOLDING ACRES	P.O.W. REQUIRED ACRES	PREVIOUSLY DEDICATED ACRES	REMAINDER ACRES	EASEMENTS TEMP PERM ACRES	EASEMENT PURPOSE	PERMANENT TAX NUMBER	PROPERTY ACQUIRED BY
OFR0016	VILLAGE OF PARK FOREST	0.034	N/A	N/A	0.034	A-0.017 B-0.001 29s.f.	CONSTR.	32-30-326-001	
OFR0017	Cedarwood Cooperative, Inc.	21.286	N/A	N/A	21.286	A-0.113 B-0.004 188s.f.	CONSTR.	32-30-326-002	
OFR0020	BANK CALUMET NATIONAL ASSOCIATION	1.161	A-0.015 B-0.008 369s.f.	N/A	1.138	0.037	N/A	31-25-403-004	
OFR0060	VILLAGE OF PARK FOREST	0.723	0.017	N/A	0.006	N/A	N/A	31-25-403-002	

