

PART OF THE SE 1/4 OF SECTION 25, T35N, R13 EAST & PART OF THE SW 1/4 OF SECTION 30, T35N, R14 EAST OF THE 3rd PM, COOK COUNTY, ILLINOIS

BEARINGS SHOW HEREON ARE BASED ON SURVEY CONTROL DATA AS PROVIDED BY THE ILLINOIS DEPARTMENT OF TRANSPORTATION.

LEGEND

- EXISTING CENTERLINE
- PROPOSED CENTERLINE
- EXISTING RIGHT OF WAY LINE
- PROPOSED RIGHT OF WAY LINE
- PROPOSED EASEMENT LINE
- SECTION LINE
- QUARTER SECTION LINE
- QUARTER QUARTER SECTION LINE
- PROPERTY (DEED) LINE
- APPARENT PROPERTY LINE
- 121.45 MEASURED DIMENSION
- 123.45 (COMP) COMPUTED DIMENSION
- (123.45) RECORDED DIMENSION
- FOUND IRON PIPE OR IRON ROD
- SET 3/8 INCH IRON ROD
- PERMANENT SURVEY MONUMENT
- I.D.O.T. STD. 2135 (TO BE SET BY OTHERS)
- + CUT CROSS FOUND OR SET
- SAME OWNERSHIP
- TEL EXISTING TELEPHONE SPLICE BOX
- LGT EXISTING STREET LIGHT
- MAIL EXISTING MAIL BOX
- WELL EXISTING WELL HEAD
- STAKING OF PROPOSED RIGHT OF WAY. SET 3/8 INCH METAL ROD WITH DIVISION OF HIGHWAY SURVEY MARKER TO MONUMENT THE POSITION SHOWN, IDENTIFIED BY INSCRIPTION DATA AND SURVEYOR'S REGISTRATION NUMBER.
- STAKING OF PROPOSED RIGHT OF WAY IN CULTIVATED AREAS. SET 3/8 INCH METAL ROD WITH DIVISION OF HIGHWAY SURVEY MARKER 20 INCHES BELOW GROUND SURFACE TO MONUMENT THE POSITION SHOWN, IDENTIFIED BY INSCRIPTION DATA AND SURVEYOR'S REGISTRATION NUMBER.



PARCEL NO.	OWNER	TOTAL HOLDING	R.O.W. REQUIRED	PREVIOUSLY DEDICATED	REMAINDER	EASEMENTS		EASEMENT PURPOSE	PERMANENT TAX NUMBER	PROPERTY ACQUIRED BY
		ACRES	ACRES	ACRES	ACRES	TEMP	PERM			
OFRO026	VILLAGE OF PARK FOREST	0.047	N/A	N/A	0.047	A-0.003	120s.f.	N/A	CONSTR.	32-30-319-002
OFRO027	PARK FOREST COOPERATIVE	14.986	N/A	N/A	14.986	A-0.004	180s.f.	N/A	CONSTR.	32-30-319-001
OFRO030	COMMONWEALTH EDISON COMPANY F/K/A/ PUBLIC SERVICE COMPANY OF NORTHERN ILLINOIS	N/A	0.00	N/A	N/A	0.013	0.013	CONSTR.	31-25-400-029	
OFRO031	COMMONWEALTH EDISON COMPANY F/K/A/ PUBLIC SERVICE COMPANY OF NORTHERN ILLINOIS	N/A	0.00	N/A	N/A	0.013	0.019	CONSTR.	32-30-300-016	

CONTRACT NO. 62742

F.A.U. R.T.E.	SECTION	COUNTY	TOTAL SHEETS	SHEET NO.
2845	3152 WRS	COOK	195	61

STA. TO STA. TO STA.

FED. ROAD DIST. NO. ILLINOIS FED. AID PROJECT

SEE CONTINUATION ON SHEET 7

SEE CONTINUATION ON SHEET 9

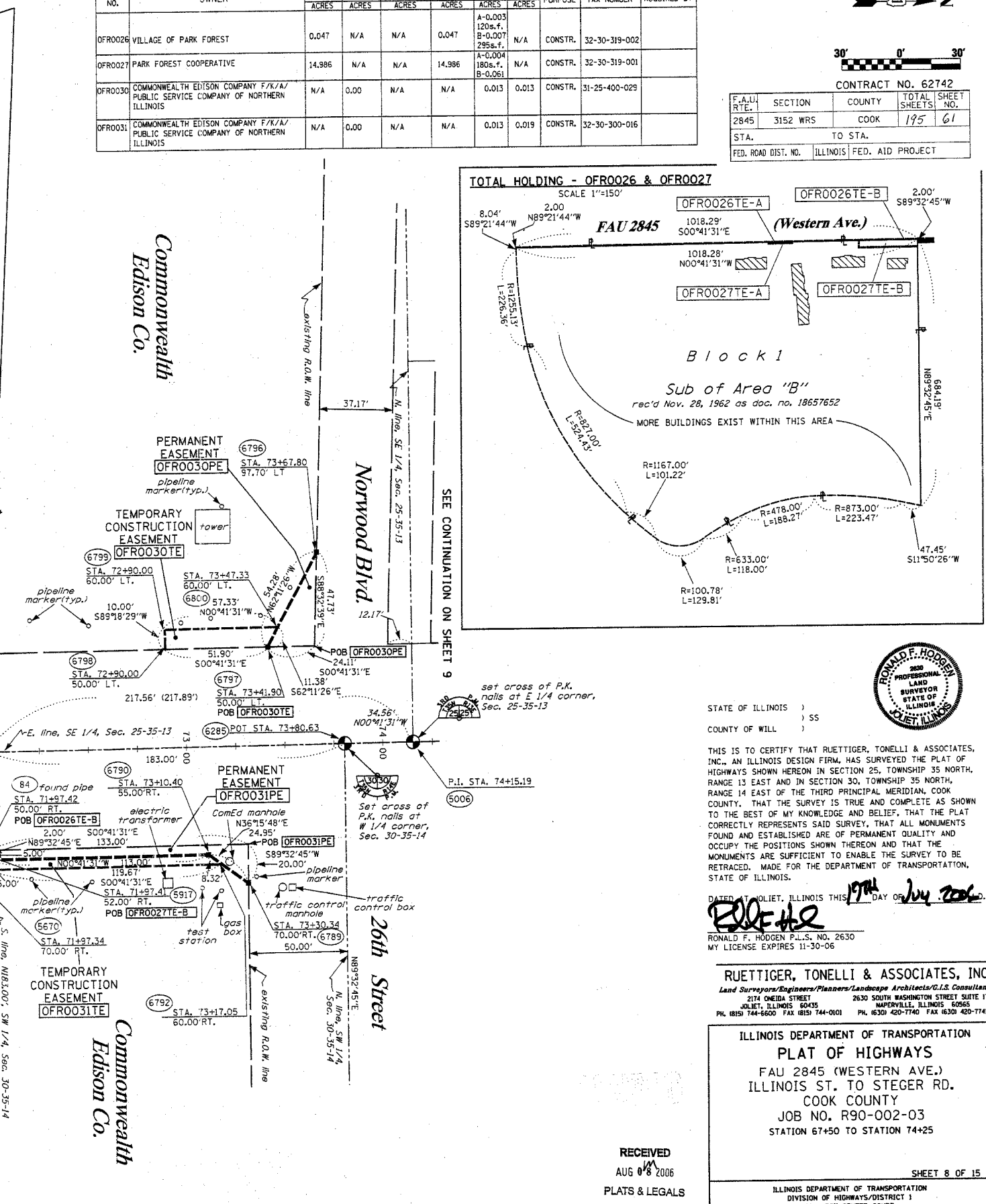
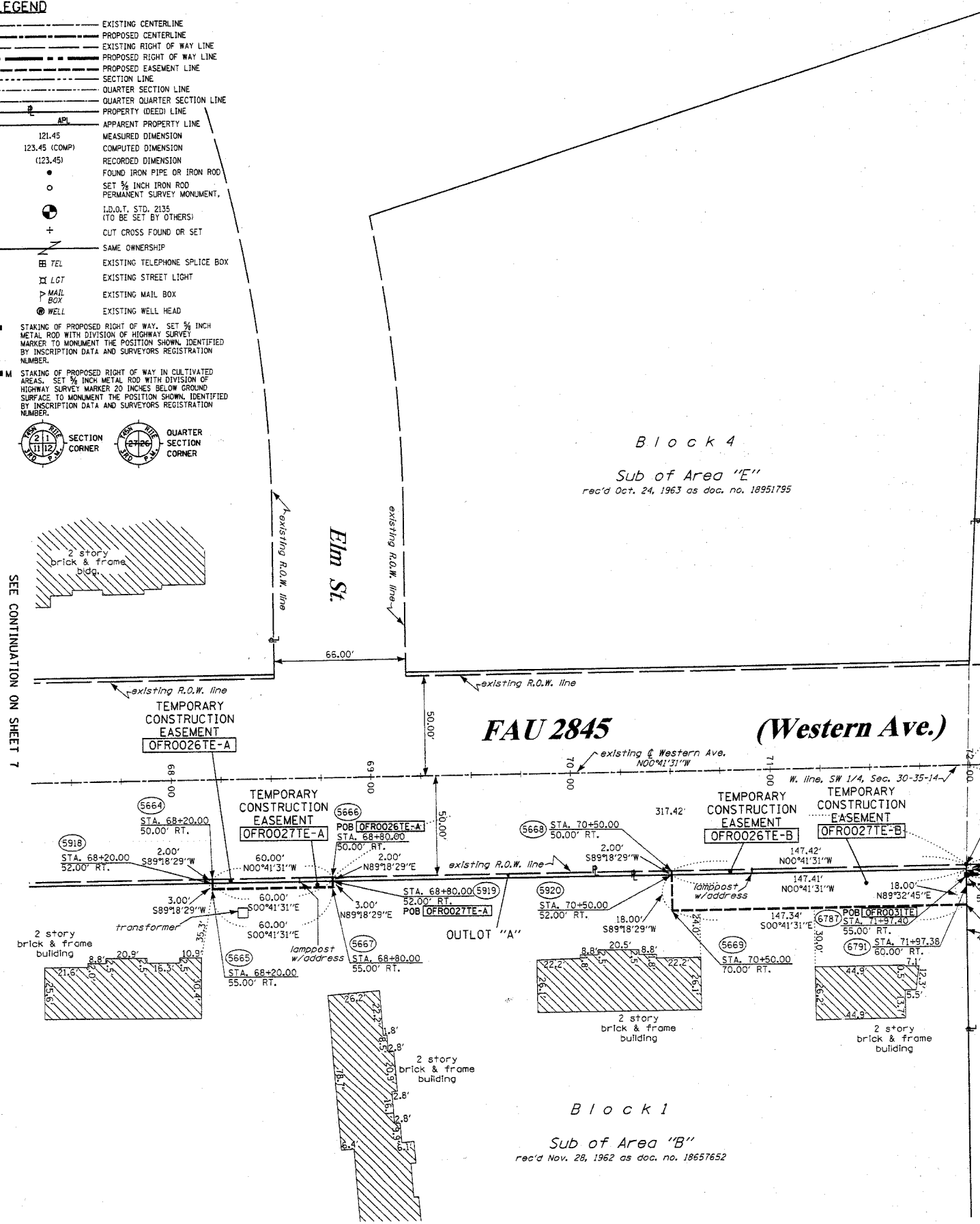

STATE OF ILLINOIS )  
COUNTY OF WILL ) SS

THIS IS TO CERTIFY THAT RUETTIGER, TONELLI & ASSOCIATES, INC., AN ILLINOIS DESIGN FIRM, HAS SURVEYED THE PLAT OF HIGHWAYS SHOWN HEREON IN SECTION 25, TOWNSHIP 35 NORTH, RANGE 13 EAST AND IN SECTION 30, TOWNSHIP 35 NORTH, RANGE 14 EAST OF THE THIRD PRINCIPAL MERIDIAN, COOK COUNTY, THAT THE SURVEY IS TRUE AND COMPLETE AS SHOWN TO THE BEST OF MY KNOWLEDGE AND BELIEF, THAT THE PLAT CORRECTLY REPRESENTS SAID SURVEY, THAT ALL MONUMENTS FOUND AND ESTABLISHED ARE OF PERMANENT QUALITY AND OCCUPY THE POSITIONS SHOWN THEREON AND THAT THE MONUMENTS ARE SUFFICIENT TO ENABLE THE SURVEY TO BE RETRACED, MADE FOR THE DEPARTMENT OF TRANSPORTATION, STATE OF ILLINOIS.

DATED AT JOLIET, ILLINOIS THIS 17th DAY OF July 2006.

*Ronald F. Hodgen*  
RONALD F. HODGEN P.L.S. NO. 2630  
MY LICENSE EXPIRES 11-30-06



RUETTIGER, TONELLI & ASSOCIATES, INC.  
Land Surveyors/Engineers/Planners/Landscape Architects/C.I.S. Consultants  
214 ONEIDA STREET JOLIET, ILLINOIS 60435  
2630 SOUTH WASHINGTON STREET SUITE 170 MAPERVILLE, ILLINOIS 60565  
PH. (815) 744-6600 FAX (815) 744-0101 PH. (630) 420-7740 FAX (630) 420-7741

ILLINOIS DEPARTMENT OF TRANSPORTATION  
PLAT OF HIGHWAYS  
FAU 2845 (WESTERN AVE.)  
ILLINOIS ST. TO STEGER RD.  
COOK COUNTY  
JOB NO. R90-002-03  
STATION 67+50 TO STATION 74+25

RECEIVED  
AUG 08 2006  
PLATS & LEGALS

SHEET 8 OF 15