

ROUTE NO.	SECTION	COUNTY	TOTAL SHEETS	SHEET NO.
C.H. 22	93-00085-00-BR	HANCOCK	11	3
F.H.W.A. REG. NO. 4		ILLINOIS		PROJECT

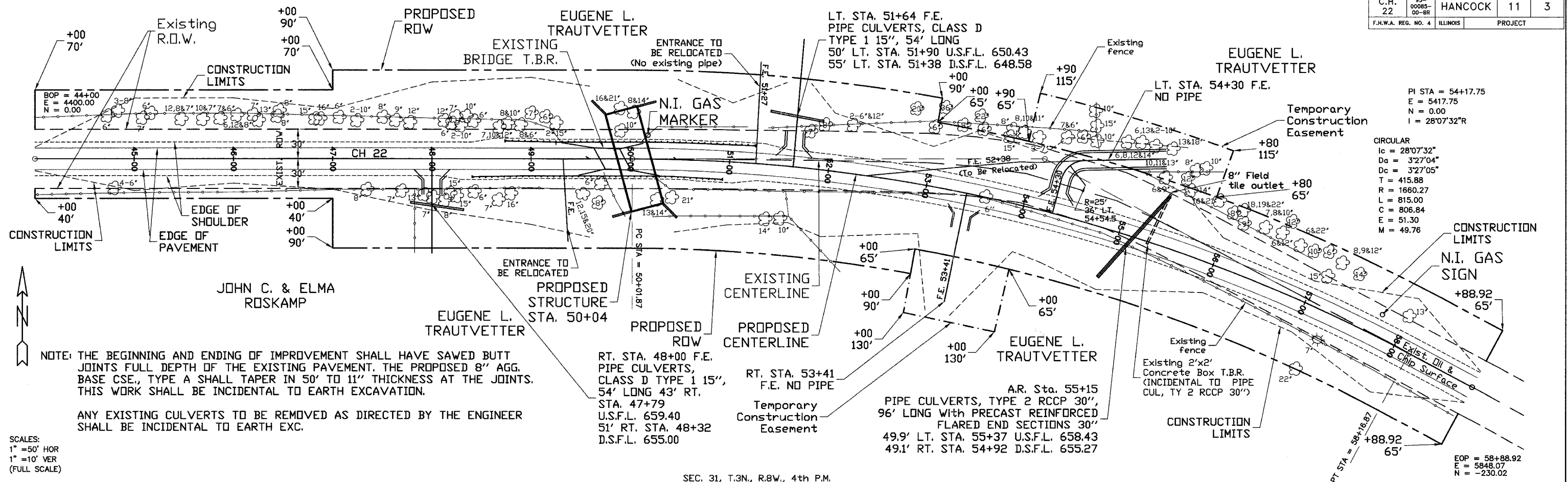

PI STA = 54+17.75  
 E = 5417.75  
 N = 0.00  
 I = 28'07"32"R

CIRCULAR  
 I<sub>c</sub> = 28'07"32"  
 D<sub>a</sub> = 3'27"04"  
 D<sub>c</sub> = 3'27"05"  
 T = 415.88  
 R = 1660.27  
 L = 815.00  
 C = 806.84  
 E = 51.30  
 M = 49.76

NOTE: THE BEGINNING AND ENDING OF IMPROVEMENT SHALL HAVE SAWED BUTT JOINTS FULL DEPTH OF THE EXISTING PAVEMENT. THE PROPOSED 8" AGG. BASE CSE., TYPE A SHALL TAPER IN 50' TO 11" THICKNESS AT THE JOINTS. THIS WORK SHALL BE INCIDENTAL TO EARTH EXCAVATION.

ANY EXISTING CULVERTS TO BE REMOVED AS DIRECTED BY THE ENGINEER SHALL BE INCIDENTAL TO EARTH EXC.

SCALES:  
 1" = 50' HOR  
 1" = 10' VER  
 (FULL SCALE)

