

BIKE PATH TEMPORARY INFORMATION SIGNING

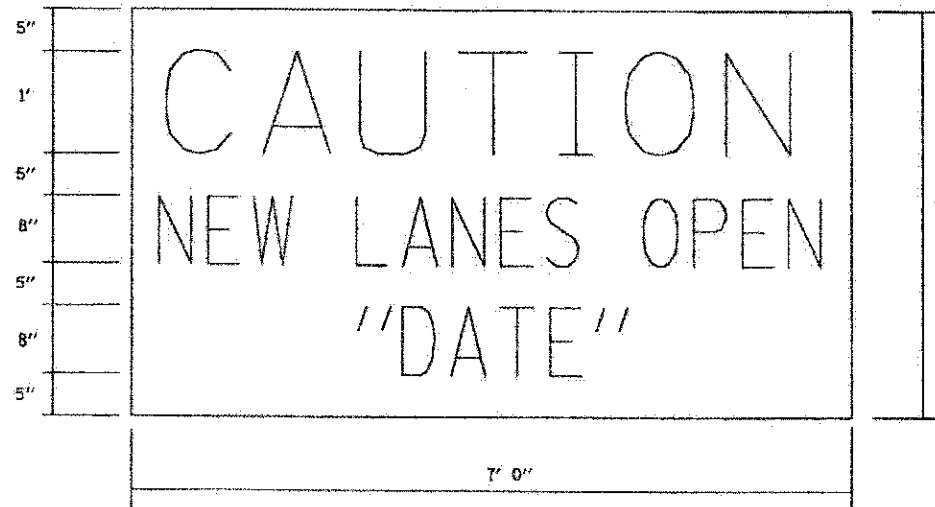

AT ENDS OF PROJECT

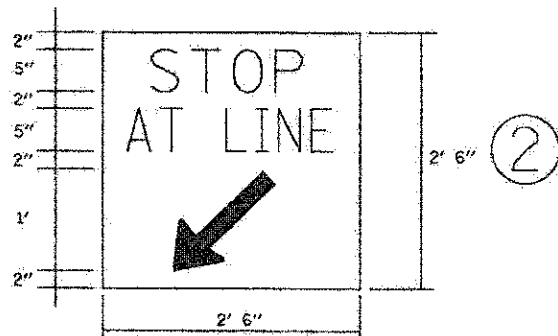
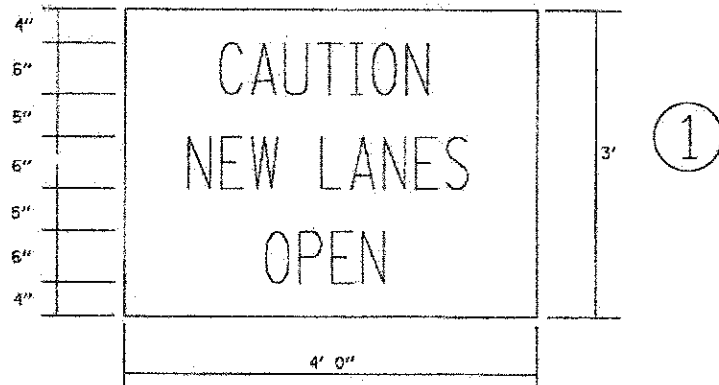

AT SIDE ROADS
(MOUNTED SEPARATELY)

NOTE:
ABOVE SIGNS SHALL BE BLACK ON ORANGE
REFLECTIVE BACKGROUND

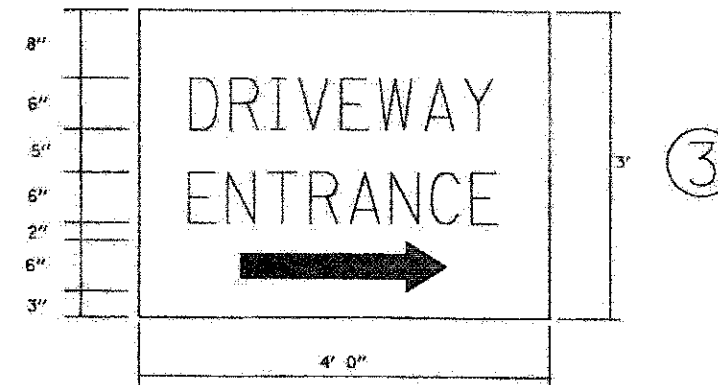

AT COMMERCIAL ENTRANCES

NOTE:
SIGN SHALL BE GREEN ON WHITE REFLECTIVE
BACKGROUND WITH .50 IN. BORDER.
TWO SIGNS SHALL BE USED AT EACH COMMERCIAL
DRIVEWAY AS DIRECTED BY THE ENGINEER.
HALF OF THE SIGNS SHALL REQUIRE THE ARROW
TO POINT TO THE LEFT AND THE OTHER HALF
TO THE RIGHT (AS SHOWN).

SEE SPECIAL PROVISION FOR "TEMPORARY
INFORMATION SIGNS" FOR ADDITIONAL INFORMATION.
ALL DIMENSIONS ARE IN FEET
UNLESS OTHERWISE SHOWN.

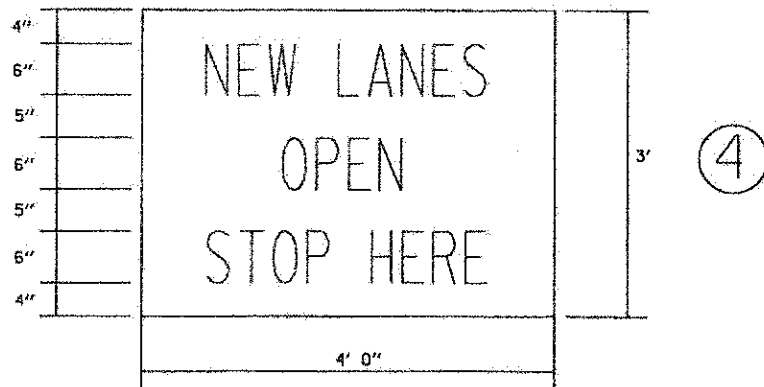

AT ENTRANCES

NOTE:
ABOVE SIGNS SHALL BE BLACK ON ORANGE
REFLECTIVE BACKGROUND.

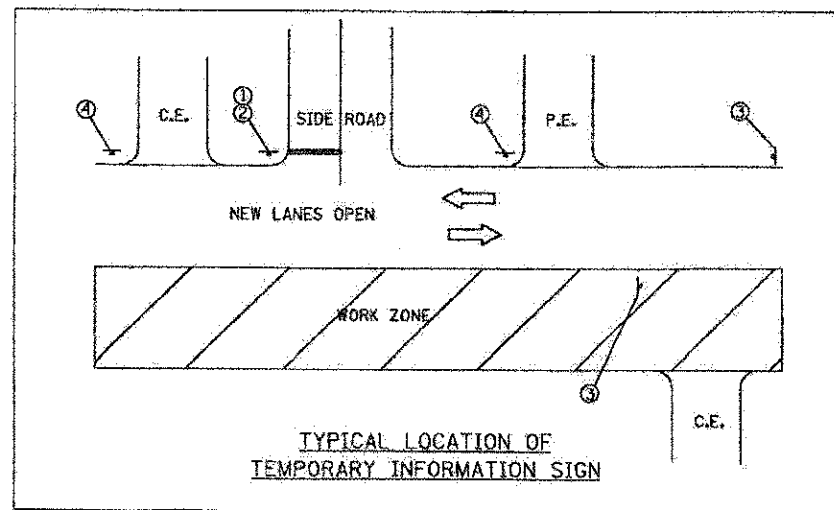

TYPICAL LOCATION OF
TEMPORARY INFORMATION SIGN

COMPANY NAME: HRGreen
PROJECT CONTACT:
CLIENT: 7/23/2012 11:40:08 AM
DATE PLOTTED: 09/07/12
FILE NAME: 090071-motgn-25.dgn
PLOT SCALE: N.T.S.
PLOT DATE: 7/23/2012



HRGreen.com
11226 Professional Design Firm
#184-001322

USER NAME = jattena	DESIGNED - JPA	REVISED -
FILE NAME = 090071-motgn-25.dgn	DRAWN - SVJ	REVISED -
PLOT SCALE = N.T.S.	CHECKED - JLP	REVISED -
PLOT DATE = 7/23/2012	DATE - 7/23/12	REVISED -

MCHENRY COUNTY
DIVISION OF TRANSPORTATION

SUGGESTED MAINTENANCE OF TRAFFIC - TEMPORARY SIGN DETAILS
CHARLES J. MILLER ROAD ROADWAY IMPROVEMENTS

SCALE: N.T.S. SHEET NO. 12 OF 12 SHEETS STA. TO STA.

F.A.U. RTE.	SECTION	COUNTY	TOTAL SHEETS	SHEET NO.
3860	09-00372-00-PW	MCHENRY	252	34
FED. ROAD DIST. NO.			CONTRACT NO. 63633	
ILLINOIS FED. AID PROJECT				