

LEGEND:

	PAVEMENT REMOVAL		COMBINATION CURB & GUTTER REMOVAL
	PAVED SHOULDER REMOVAL		TREE REMOVAL
	AGGREGATE SHOULDER REMOVAL (PAID FOR AS REMOVAL AND DISPOSAL OF UNSUITABLE MATERIAL)		DRIVEWAY PAVEMENT REMOVAL
	HOT-MIX ASPHALT SURFACE REMOVAL - 2"		SIDEWALK REMOVAL
			HOT-MIX ASPHALT SURFACE REMOVAL - BUTT JOINT

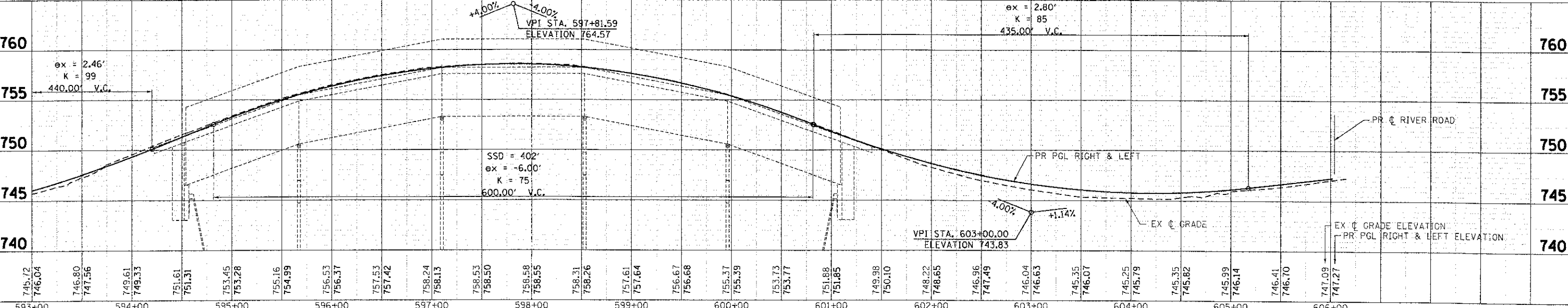
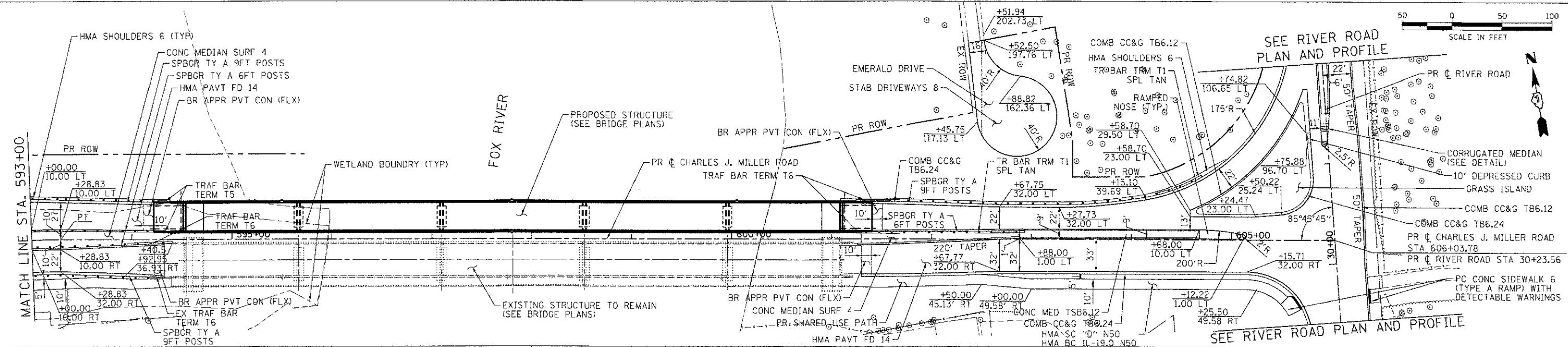
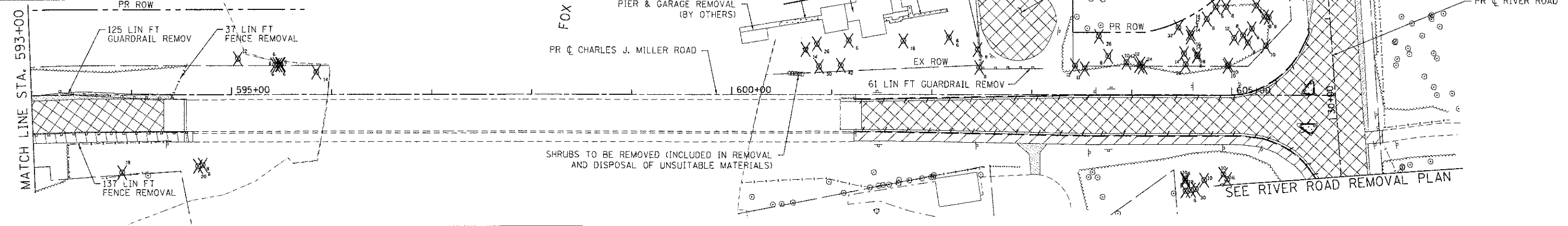

	USER NAME = jstano DESIGNED - JPA DRAWN - SVJ CHECKED - JLP DATE - 1/23/12	REVISED - REVISED - REVISED - REVISED -	MCHENRY COUNTY DIVISION OF TRANSPORTATION	ROADWAY PLAN AND PROFILE - CHARLES J. MILLER ROAD CHARLES J. MILLER ROAD ROADWAY IMPROVEMENTS	F.A.U. RTE. 3860 SECTION 09-00372-00-PW COUNTY MCHENRY TOTAL SHEETS 252 SHEET NO. 52
	PLOT SCALE = 1" = 50' PLOT DATE = 1/23/2012	SCALE: 1" = 50' SHEET NO. 4 OF 7 SHEETS STA. 593+00 TO STA. 606+03.78	CONTRACT NO. 63633	ILLINOIS FED. AID PROJECT	

DATE: _____ BY: _____

PLANNING: _____

DESIGN: _____

CHECKED: _____

DATE: _____ BY: _____

DATE: _____ BY: _____

DATE: _____ BY: _____

DATE: _____ BY: _____

DATE: _____ BY: _____

DATE: _____ BY: _____

DATE: _____ BY: _____

DATE: _____ BY: _____

COMPANY NAME: HRGreen.com

PROJECT CONTACT: jstano

CLIENT: MCHENRY COUNTY

DATE PLOTTED: 1/23/2012 10:25 AM

FILE NAME: 09001-rp3-01.dwg

PLOT DRIVER: pldrvr

PLOT TABLE: sctable