

DATE	
BY	
REVIEWED	
PLANNED	
NOTE BOOK	
NO.	
PLOT FILE NAME	

DATE	
BY	
REVIEWED	
PLANNED	
NOTE BOOK	
NO.	
PLOT FILE NAME	

COMPANY NAME  
PROJECT CONTACT  
CLIENT  
DATE PLOTTED  
DATE NAME  
FILE NAME  
PLOT DRIVER  
PEN TABLE

7/23/2012 11:49:55 AM  
09071-pw03-12.dwg  
pwr03  
standard-trans.tbl

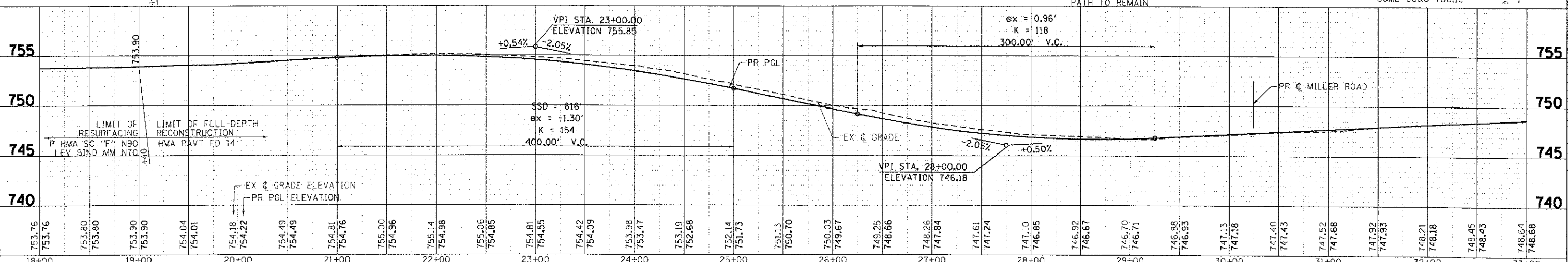
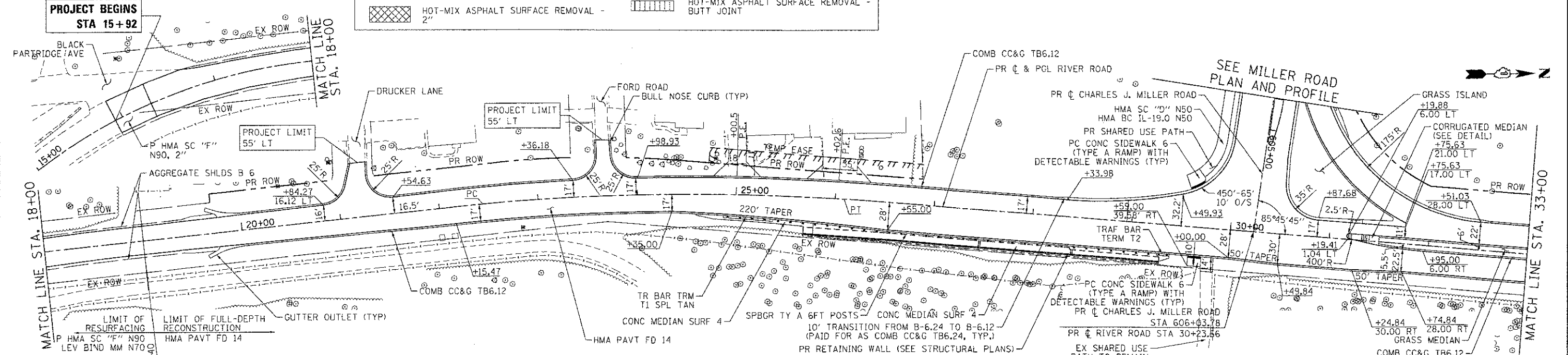
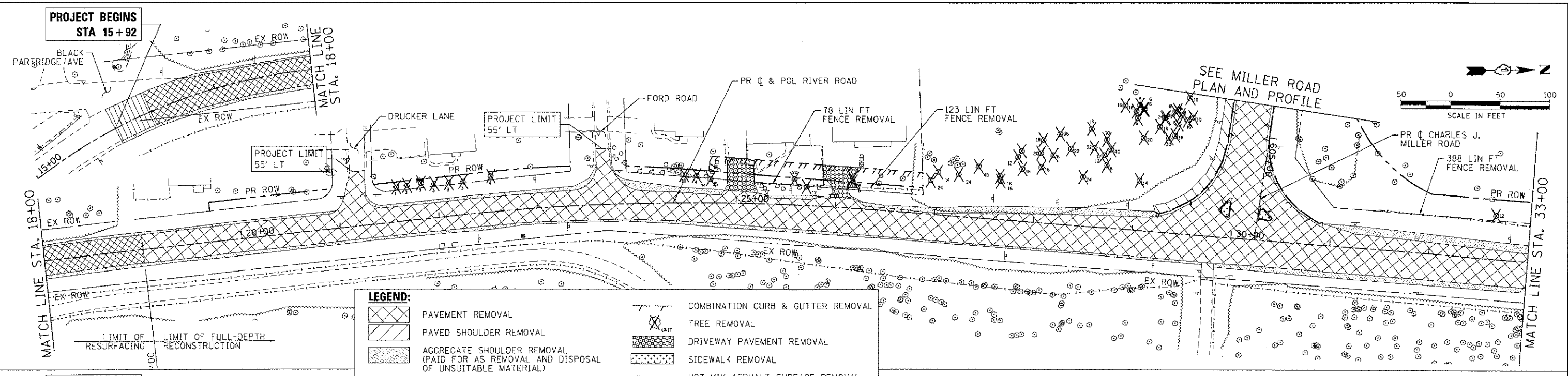

 HRGreen.com Illinois Professional Design Firm #184-091392	USER NAME = jottane DESIGNED - JPA REVISIONS - DRAWN - SVJ REVISIONS - CHECKED - JLP REVISIONS - DATE - 7/23/12 REVISIONS -	<b>MCHENRY COUNTY DIVISION OF TRANSPORTATION</b>		<b>ROADWAY PLAN AND PROFILE - RIVER ROAD CHARLES J. MILLER ROAD ROADWAY IMPROVEMENTS</b>				F.A.U. RTE. 3860	SECTION 09-C0372-00-PW	COUNTY MCHENRY	TOTAL SHEETS 252	SHEET NO. 53
	PLOT SCALE = 1" = 50'				SCALE: 1" = 50'		SHEET NO. 5 OF 7 SHEETS		STA. 19+40 TO STA. 33+00		CONTRACT NO.	
	PLOT DATE = 7/23/2012								ILLINOIS FED. AID PROJECT		63633	