

PART OF THE NE 1/4 OF SECTION 2, TWP. 44 N., R. 8 E. OF THE 3RD. P.M., IN MCHENRY COUNTY, ILLINOIS.

| STATION | OFFSET | NORTHING | EASTING |
|----------------|------------------|-------------|-------------|
| STA: 556+46.60 | OFFSET: 130.88 R | 2059641.197 | 1002396.323 |
| STA: 556+45.58 | OFFSET: 154.45 R | 2059617.596 | 1002396.370 |
| STA: 560+39.32 | OFFSET: 75.00 R | 2059818.242 | 1002796.202 |
| STA: 560+55.25 | OFFSET: 33.37 R | 2059862.533 | 1002791.200 |
| STA: 562+35.66 | OFFSET: 38.20 R | 2059939.353 | 1002952.253 |
| STA: 561+96.05 | OFFSET: 75.00 R | 2059890.316 | 1002935.377 |
| STA: 562+16.36 | OFFSET: 75.00 R | 2059898.476 | 1002951.682 |
| STA: 562+13.54 | OFFSET: 80.00 R | 2059892.879 | 1002951.603 |
| STA: 562+41.03 | OFFSET: 27.16 R | 2059951.528 | 1002952.424 |
| STA: 562+51.53 | OFFSET: 4.34 R | 2059976.549 | 1002952.774 |
| STA: 562+59.46 | OFFSET: 60.00 L | 2060039.117 | 1002935.598 |
| STA: 563+49.03 | OFFSET: 36.48 R | 2059977.508 | 1003052.769 |

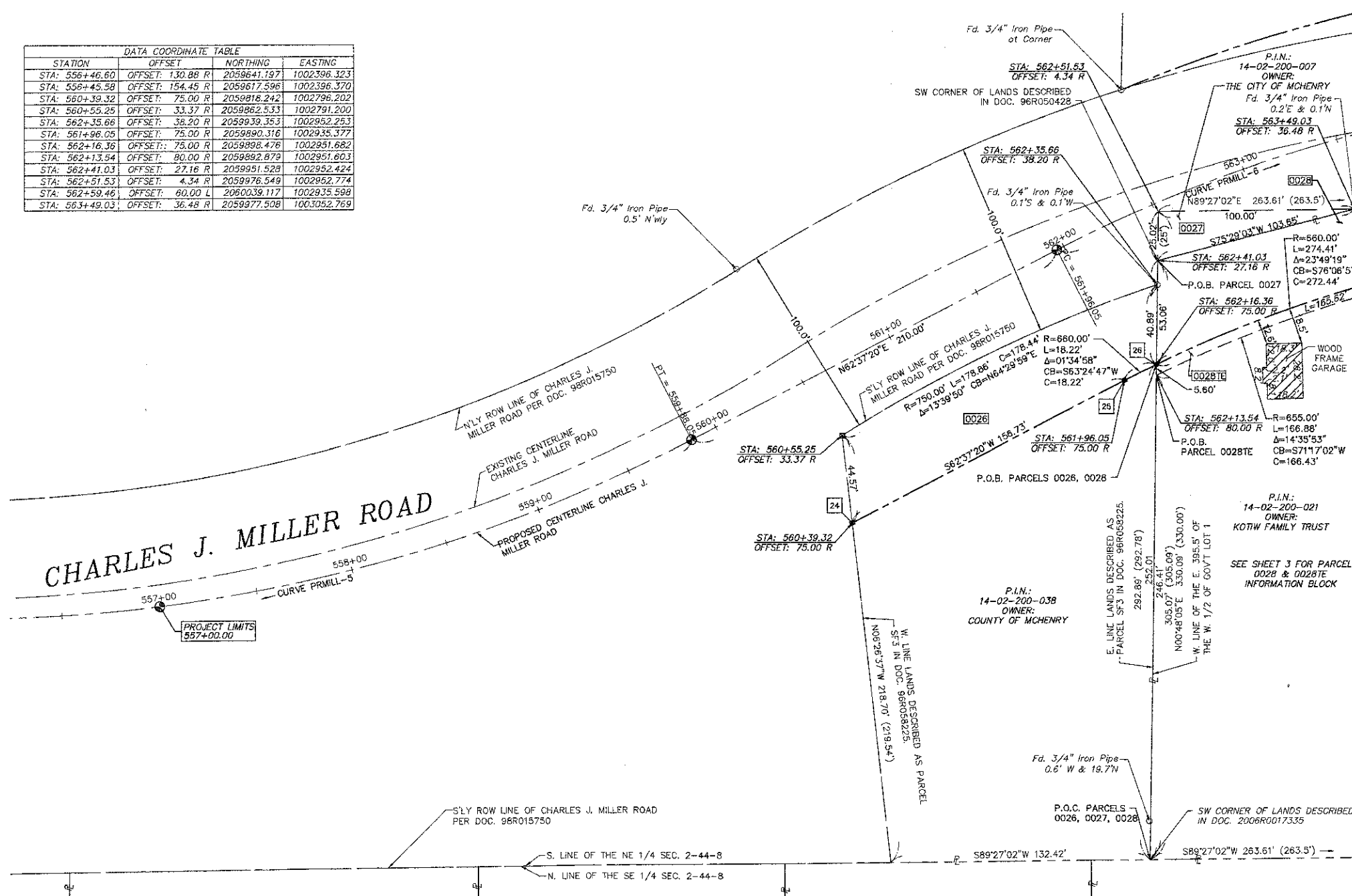

LEGEND

SECTION CORNER 9 10 16 15 SECTION CORNER

SECTION LINE
 QUARTER SECTION LINE
 QUARTER, QUARTER SECTION LINE
 PLATTED LOT LINES
 PROPERTY (DEED) LINE
 APPL APPARENT PROPERTY LINE
 CENTERLINE
 EXISTING RIGHT OF WAY LINE
 PROPOSED RIGHT OF WAY LINE
 MEASURED EASEMENT
 MEASURED DIMENSION
 COMPUTED DIMENSION
 RECORDED DIMENSION
 EXISTING BUILDING

GRAPHIC SCALE
 FEET
 0 20.00 40.00 60.00
 0 20.00 40.00 60.00
 SCALE: 1" = 30'

Bearings are referenced to the Illinois Coordinate System, NAD83, East Zone, as provided by the Illinois Department of Transportation.

○ IRON PIPE OR ROD FOUND ⊕ "MAG" NAIL SET
 + CUT CROSS FOUND OR SET ● 5 / 8" REBAR SET

• T1 THESE STAKES REFERENCE FOUND OR SET MONUMENTATION. SET 5/8 INCH IRON ROD FLUSH WITH GROUND TO TIE FOUND IRON STAKE IDENTIFIED BY COLORED PLASTIC CAP BEARING SURVEYORS REGISTRATION NUMBER.
 T2
 T3

• BT1 THESE STAKES, IN CULTIVATED AREAS, REFERENCE FOUND OR SET MONUMENTATION, BURIED 5/8 INCH IRON ROD 20 INCHES BELOW GROUND TO TIE FOUND IRON STAKE. IDENTIFIED BY COLORED PLASTIC CAP BEARING SURVEYORS REGISTRATION NUMBER.
 BT2
 BT3

■ STAKING OF PROPOSED RIGHT OF WAY. SET DIVISION OF HIGHWAYS SURVEY MARKER TO MONUMENT THE POSITION SHOWN, IDENTIFIED BY INSCRIPTION DATA AND SURVEYORS REGISTRATION NUMBER.

■ M STAKING OF PROPOSED RIGHT OF WAY IN CULTIVATED AREAS. BURIED 5/8 INCH METAL ROD 20 INCHES BELOW GROUND TO MARK FUTURE SURVEY MARKER POSITION IDENTIFIED BY COLORED PLASTIC CAP BEARING SURVEYORS REGISTRATION NUMBER.

⊕ PERMANENT SURVEY MARKER, I.D.O.T. STANDARD 2135 (TO BE SET BY OTHERS)

□ RIGHT OF WAY STAKING PROPOSED TO BE SET

STATE OF ILLINOIS)
 COUNTY OF)

THIS IS TO CERTIFY THAT I, _____, AN ILLINOIS PROFESSIONAL LAND SURVEYOR, (WE, _____ AN ILLINOIS PROFESSIONAL DESIGN FIRM LAND SURVEYING CORPORATION, NUMBER _____) HAVE SURVEYED THE PLAT OF HIGHWAYS SHOWN HEREON IN SECTION _____ TOWNSHIP _____ NORTH, RANGE _____ EAST OF THE THIRD PRINCIPAL MERIDIAN, _____ COUNTY, THAT THE SURVEY IS TRUE AND COMPLETE AS SHOWN TO THE BEST OF MY KNOWLEDGE AND BELIEF, THAT THE PLAT CORRECTLY REPRESENTS SAID SURVEY, THAT ALL MONUMENTS FOUND AND ESTABLISHED ARE OF PERMANENT QUALITY AND OCCUPY THE POSITIONS SHOWN THEREON AND THAT THE MONUMENTS ARE SUFFICIENT TO ENABLE THE SURVEY TO BE RETRACED, MADE FOR THE DEPARTMENT OF TRANSPORTATION, STATE OF ILLINOIS.

DATED AT _____, ILLINOIS THIS _____ DAY OF _____ 20____ A.D.

ILLINOIS PROFESSIONAL LAND SURVEYOR NO. _____
 LICENSE EXPIRATION DATE: _____

THIS PROFESSIONAL SERVICE CONFORMS TO THE CURRENT ILLINOIS MINIMUM STANDARDS FOR A BOUNDARY SURVEY.

| PARCEL NUMBER | OWNER | TOTAL HOLDINGS ACRES | PART TAKEN ACRES | AREA IN EXISTING R.O.W. ACRES | REMAINDER AREA ACRES | EASEMENT AREA ACRES | EASEMENT AREA SQUARE FEET | EASEMENT PURPOSE | PERMANENT INDEX NUMBER | PROPERTY ACQUIRED BY |
|---------------|-------------------|----------------------|------------------|-------------------------------|----------------------|---------------------|---------------------------|------------------|------------------------|----------------------|
| 0026 | COUNTY OF MCHENRY | 0.833 | 0.173 | N/A | 0.660 | N/A | N/A | N/A | 14-02-200-038 | ----- |

CURVE PRMILL-5
 PI STA = 557+98.76
 DELTA = 26°49'38"
 R = 800.00'
 T = 190.79'
 L = 374.58'
 E = 22.44'
 PC STA = 556+11.47
 PT STA = 559+86.05

CURVE PRMILL-6
 PI STA = 563.68.13
 DELTA = 26°49'42"
 R = 735.00'
 T = 175.29'
 L = 344.16'
 E = 20.61'
 PC STA = 561+88.05
 PT STA = 565+40.21

| POINT NUMBER | TIE TO POINT | TIE DISTANCE (FEET) |
|--------------|--------------|---------------------|
| 24 | T1 | |
| | T2 | |
| | T3 | |
| 25 | T2 | |
| | T3 | |
| 28 | T1 | |
| | T2 | |
| | T3 | |

HRGreen
 420 N. Front Street,
 McHenry, IL 60050-2136
 t. 815.385.1778 f. 815.385.1781
 www.hrgreen.com
 Illinois Professional Design Firm # 184-001322

NOTE: SHEET 1 IS A COVER SHEET AND IS NOT RECORDED

PLAT OF HIGHWAYS
 STATE OF ILLINOIS
 DEPARTMENT OF TRANSPORTATION
 CHARLES J. MILLER ROAD

SECTION: 09-00372-00-PW COUNTY: MCHENRY
 PROJECT: TCSP-CMM-9003 JOB NO.: R-91-020-06
 STATION: 556+50 TO STATION: 563+50
 SCALE: 1"=30' SHEET 2 OF 16

BUREAU OF LAND ACQUISITION
 201 WEST CENTER COURT
 SCHAMBAURG, ILLINOIS 60196

Plotted: Schaefer, Dec 11, 2012 - 7:33am
 XREF: 090071-R0W.dwg 090071-R0W-FINAL 060711.dwg
 Images: Photo: add: 4 31 BY: Inf. aerial: 11
 Corp. File: (Z:\090071\090071\090071-POB-DT-MILLER.dwg), Layout: Tab: Miller (7).